



City of Belle Isle

Universal Engineering Sciences 3532 Maggie Blvd., Orlando, FL 32811
Tel 407-581-8161 * Fax 407-581-0313 * www.universalengineering.com

PERMIT CARD - PLEASE POST AT JOB SITE

THIS DOCUMENT BECOMES YOUR PERMIT WHEN PROPERLY VALIDATED

Per FBC 105.3.3: An enforcing authority may not issue a building permit for any building construction, erection, alteration, modification, repair or addition unless the permit either includes on its face or there is attached to the permit the following statement: "NOTICE: In addition to the requirements of this permit, there may be additional restrictions applicable to this property that may be found in the public records of this county, and there may be additional permits required from other governmental entities such as water management districts, state agencies, or federal agencies." The issuance of this permit does not grant permission to violate any applicable City, Orange County, State of Florida and/or Federal codes and/or ordinances. Separate permits are required for Signs, Roofing, Electrical, Gas, Plumbing and Mechanical services. This permit becomes VOID if the work authorized is not commenced within 6 months, or is suspended or abandoned for a period of 6 months after commencement. **WORK SHALL BE CONSIDERED SUSPENDED IF AN APPROVED INSPECTION HAS NOT BEEN MADE WITHIN A 6 MONTH PERIOD. PERMISSION IS GRANTED TO DO THE FOLLOWING WORK ACCORDING TO THE CONDITIONS HEREON AND THE APPROVED PLANS AND SPECIFICATIONS, SUBJECT TO COMPLIANCE WITH THE ORDINANCES OF THE CITY OF BELLE ISLE, FLORIDA.**

Scope of Work: GARAGE DOOR: 16'x7', size-for-size

Comments: None

Project Information

Address: 5025 Darden Avenue, Belle Isle, FL 32812
Parcel ID: 17-23-30-4385-03-490
Property Owner: Sloan, Charles
Phone Number: 407-383-0582

Company Name: LB & AJ Construction, LLC
Contractor Name: Homer, Larry
License Number: CBC001953
Address: 3101 Kansas Street, Oviedo, FL 32765
Phone Number: 321-303-8600

Permit Number: 2014-08-070

Date of Application: 08/12/2014

Date Permit Issued: 08/13/2014

WARNING TO OWNER: "YOUR FAILURE TO RECORD A NOTICE OF COMMENCEMENT MAY RESULT IN YOU PAYING TWICE FOR IMPROVEMENTS TO YOUR PROPERTY. IF YOU INTEND TO OBTAIN FINANCING, CONSULT WITH YOUR LENDER OR AN ATTORNEY BEFORE RECORDING YOUR NOTICE OF COMMENCEMENT." ON THE JOB INSPECTION(S) MUST BE MADE BEFORE PROCEEDING WITH SUBSEQUENT WORK. THIS CARD MUST BE DISPLAYED OUTSIDE AND BE PROTECTED FROM THE WEATHER WHILE BEING VISIBLE FROM THE STREET UNTIL THE FINAL INSPECTIONS HAVE BEEN APPROVED.

BUILDING FEATURES

IMPACT FEES

Traffic \$
School \$

ZONING FEES

Zoning Fee \$

UNIVERSAL ENG - BUILDING FEES

Boat Dock \$
Boat House \$
Building \$
Demo \$
Door(s) \$43.50
Driveway \$
Electrical \$
Fence \$
Gas \$
Irrigation \$
Low Voltage \$
Mechanical \$
Plumbing \$
Pool \$
Roofing \$
Screen Encl \$
Shed \$
Temp Pole \$
Window(s) \$

SURCHARGE FEES

Surcharge Fee \$2.00
Surcharge Fee \$2.00

TOTAL FEES \$47.50

Date Paid 8-15-14

CC or Check # DS

Amount Paid 47.50

The person accepting this permit shall conform to the terms of the application on file and construction shall conform to the requirements of the Florida Building Code (FS 553).

BUILDING INSPECTOR USE ONLY

IF APPLICABLE:

Have Zoning Approval Conditions Been Met? YES NO Have Stormwater Approval Conditions Been Met? YES NO Silt fencing in place? YES NO Turbidity Barrier in place? YES NO

BUILDING

1st Survey specific foundation plan must be onsite before slab pour. Approved Plan on Site? _____ (Footing/Foundation)

2nd _____ (Slab)

3rd _____ (Lintel)(Wall Reinforcing on Masonry Building)

4th _____ (Exterior Framing)(Roof/Wall Sheathing)

5th _____ (Framing) (To be made after Plumbing/ Mechanical/ Electrical Rough-Ins & Windows/Doors Installed)

6th _____ (Insulation to be Made After Roof Installed)

7th _____ (Drywall)

8th _____ (Sidewalk/Driveway)

9th _____ (Other)

10th _____ (Final - After MEP and Other Applicable Finals)

ROOFING OSHA APPROVED ACCESS MUST BE MADE AVAILABLE TO INSPECTOR

1st ROOFING Deck Nailing/Dry-in/Flashing _____

2nd ROOFING Covering In-Progress _____

3rd ROOFING Covering Final _____

PLUMBING (Pool-Piping, Solar, Irrigation, Water Treatment Equip. Etc...)

1st _____ (Underground) 2nd _____ (Sewer)

3rd _____ (Rough-In/Tub Set) 4th _____ (Final)

CHECK APPROPRIATE BOX

1. GAS ___ Natural ___ LP ___ MECHANICAL ___ ELECTRICAL ___ LOW VOLTAGE

1st _____ (Rough-In) 2nd _____ (Final)

Inspection requests are to be emailed to BDscheduling@UniversalEngineering.com; a confirmation email will be sent back to you upon scheduling. Next-Day Inspection requests must be made by 1pm. Please include the following in your request: Permit #, project address, type of inspection, date of the requested inspection, a contact name & a contact phone number. AM or PM may be requested but cannot be guaranteed.

For a copy of your permit, or to check inspection results, please visit <https://universalengineering.sharefile.com/f/fo94edc4-832d-44bd-9809-ecf32f9e2e63>
login ID = cobi@universalengineering.com password = universal13



City of Belle Isle

Universal Engineering Sciences 3532 Maggie Blvd., Orlando, FL 32811
Tel 407-581-8161 * Fax 407-581-0313 * www.universalsengineering.com

Received
08-12-14

Building Permit (Land Use) Application

DATE: 8/6/14

PERMIT # 2014-08-070

PROJECT ADDRESS 5025 DARDEN AVE Belle Isle, FL 32809 32812

PROPERTY OWNER CHARLES W SLOAN PHONE 407 383 0582 VALUE OF WORK (labor & material) \$ 1250

PLEASE LIST THE NATURE OF YOUR PROPOSED IMPROVEMENTS

Remove + Replace 16' x 7' Garage Door

Please provide information, if applicable.

- Survey specific foundation plan required to show compliance with zoning setbacks
- **BOAT DOCK:** DEP Clearance Required with Application (Call 407-897-4100); please provide a copy of their report
- **SEPTIC SYSTEM (RESIDENTIAL):** - Provide verification of OC Health Dept approval for on-site septic tank system, per FAC Chap. 64E-6
- Homeowners will be required to have a contractor on record for homes that are rented and/or not homestead

Please Complete for the City of Belle Isle Zoning Review: Parcel Id Number: 17-23-30-4385-03-490
To obtain this information, please visit <http://www.ocpafl.org/Searches/ParcelSearch.aspx>

SPECIAL CONDITIONS: STRUCTURES MAY NOT ENCROACH INTO ANY EASEMENT OR REQUIRED SETBACK. Note, this Zoning Approval MAY or MAY NOT be in conflict with your Deed Restrictions. For New Single Family Residence, a Traffic Impact Fee and School Impact will be assessed.

Attached Survey ___ SETS and Construction Plans ___ SETS

PLANNING & ZONING APPROVAL: _____ DATE _____

PLEASE COMPLETE for Building Review

CONSTRUCTION TYPE Comm Res: Single Fam Multi Fam

OCUPANCY GROUP #UNITS ___ #STORIES ___ TOTAL SQ.FT. ___

MAX. FLOOR LOAD _____ MAX. OCCUPANCY _____

MIN. FLOOR ELEV. _____ LOW FLOOR ELEV. _____

WATER SERVICE _____ WELL _____ SEPTIC _____

BUILDING REVIEWER sq DATE 8-14-14

VERIFIED CONTRACTOR'S LICENSE & INSURANCE ARE ON FILE sq DATE 8-13-14

Per FSS 105.3.3:

An enforcing authority may not issue a building permit for any building construction, erection, alteration, modification, repair or addition unless the permit either includes on its face or there is attached to the permit the following statement: "NOTICE: In addition to the requirements of this permit, there may be additional restrictions applicable to this property that may be found in the public records of this county, and there may be additional permits required from other governmental entities such as water management districts, state agencies, or federal agencies."

Republic Services is by legal contract the sole authorized provider of garbage, recycling, yard waste, and commercial garbage and construction debris collection and disposal services with the city limits of the City. Contractors, homeowners and commercial businesses may contact Republic Services at 407-293-8000 to setup accounts for Commercial, Construction Roll Off, or other services needed. Rates are fixed by contract and are available at City Hall or from Republic Services. The City enforces the contract through its code enforcement office. Failure to comply will result in a stop work order.

SEPARATE PERMITS ARE REQUIRED FOR ROOFING, ELECTRICAL, PLUMBING, GAS, MECHANICAL, SIGNS, POOLS, ENCLOSURES, ETC.

29th
14.50

Wind Exposure Category: B C D

SPRINKLERS REQ'D Y N
If Required - SUBMIT COPY OF PLANS FOR FIRE REVIEW Date: Sent _____ RCD _____

ZONING	Y	N	\$
CERT OF OCC	Y	N	\$
TRAFFIC	Y	N	\$
SCHOOL	Y	N	\$
FIRE	Y	N	\$
SWIMMING POOL	Y	N	\$
SCREEN ENCLOSURE	Y	N	\$
ROOFING	Y	N	\$
BOAT DOCK	Y	N	\$
BUILDING	Y	N	\$
WINDOW(S)	Y	N	\$ <u>143.50</u>
DOOR(S)	<input checked="" type="checkbox"/> Y	N	\$
FENCE	Y	N	\$
SHED	Y	N	\$
DRIVEWAY	Y	N	\$
OTHER	Y	N	\$

3% FL SURCHARGE 4th

TOTAL 47.50

By Owner Form NA NA NA N

Notice of Commencement Y

Power of Attorney Y

Contractor Packet Included? Y

OTHER PERMITS REQUIRED:

ELECTRICAL Y NA

PREPOWER Y NA

MECHANICAL Y NA

PLUMBING Y NA

ROOFING Y NA

GAS Y NA



City of Belle Isle
Universal Engineering Sciences 3532 Maggie Blvd., Orlando, FL 32811
Tel 407-581-8161 • Fax 407-581-0313 • www.universaleengineering.com

To be completed as required by State Statute Section 713 and other applicable sections.

PERMIT #

Owner's Name Patrina Sloan
Owner's Address 5025 Darden Ave. Orlando, FL 32812 (Belle Isle)

Contractor Name	<u>Larry Homer</u>	Company Name	<u>LB & AJ Construction</u>
License #	<u>CB0201953</u>	Company Address	<u>3101 KIRKMAN ST 3101 KIRKMAN ST</u>
Contact Phone/Cell	<u>321-303-8600</u>	City, State, ZIP	<u>Orlando, Florida 32765</u>
Contact Email		Contact Fax	<u>407-366-0393 / 407-366-5071</u>

WARNING TO OWNER: Your failure to record a Notice of Commencement may result in your paying twice for improvements to your property. A notice of commencement must be recorded if job is \$2500(+) or if A/C Replacement \$7500(+) and posted on the job site before the first inspection. If you intend to obtain financing, consult with your lender or an attorney before recording your Notice of Commencement.

I hereby make Application for Permit as outlined above, and if same is granted I agree to conform to all Division of Building Safety Regulations (www.floridabuilding.org) and City Ordinances (www.municode.com) regulating same and in accordance with plans submitted. The issuance of this permit does not grant permission to violate any applicable City and/or State of Florida codes and for ordinances. Application is hereby made to obtain a permit to do the work and installations as indicated. I certify that no work or installation has commenced prior to the issuance of a permit and that all work will be performed to meet the standards of all laws regulating construction in this jurisdiction. I understand that a separate permit must be secured for all other construction including ROOFING, ELECTRICAL, MECHANICAL, PLUMBING, GAS, SIGNS, POOLS, SCREEN ENCLOSURES, ETC.

OWNER'S AFFIDAVIT: I certify that all the foregoing information is accurate and that all work will be done in compliance with all applicable laws regulating construction and zoning.

Owner Signature Patrina Sloan
The foregoing instrument was acknowledged before me this 8/14/14
by Patrina G. Sloan who is personally known to me
and who produced PL DL
as identification and who did not take an oath.
Notary as to Owner
State of Florida
County of Orange

Contractor Signature Larry Homer
COMPANY NAME LB & AJ CONSTRUCTION
OLGA L. ZAPATA
Notary Public - State of Florida
My Comm. Expires May 10, 2015
Commission # EE 89278
Bonded Through National Notary Assn.

The foregoing instrument was acknowledged before me this 8/14/14
by Larry Homer who is personally known to me
and who produced
as identification and who did not take an oath.

Notary as to Owner
State of Florida
County of Orange
DONNA RAYBURN
Notary Public - State of Florida
My Comm. Expires Sep 8, 2015
Commission # EE 114085

Impervious Surface Ratio Worksheet
Development Zoned A-1, A-2, R-1-AAA, R-1-AA, R-1-A, R-1, R-1 per City Code, Section 50-74: Impervious Surface Ratio

1. Total Lot Area (sqft) X 0.35 = Allowable Impervious Area (BASE).
Total Lot Area _____ X 0.35 = _____
Allowable Impervious Area (BASE) _____

2. Calculate the "proposed" impervious area on the lot. This includes the sum of all areas that do not allow direct percolation of rainwater.
Examples include house, pool, deck, driveway, accessory building, etc

- House _____
- Driveway _____
- Walkway _____
- Accessory Buildings _____
- Pool & Spa _____
- Deck & Patio _____
- Other _____

Actual Impervious Area (AIA) _____

3. If AIA is less than BASE, subtract AIA from BASE to determine the amount of impervious area that may be added without providing onsite retention.

4. If AIA is greater than BASE, then onsite retention **must be provided**.
Assuming 7.5 inches of rainfall based on a 24hr 10 year Rain Event (TP-40), the formula is: (7.5 inches rainfall/12 inches p/foot) X (result from line 4) = cubic feet of storage volume needed



BCIS Home | Log In | User Registration

Hot Topics | Submit Surcharge

Stats & Facts

Publications

Links

Search



HOME PAGE | ABOUT BCIS | CONTACT US | CONTACT US

[Product Approval Menu](#) > [Product or Application Search](#) > [Application List](#) > [Application Detail](#)

FL # FL5302-R5
 Application Type Revision
 Code Version 2010
 Application Status Approved
 Comments
 Archived

Product Manufacturer Amarr Garage Doors
 Address/Phone/Email 165 Carriage Court
 Winston-Salem, NC 27105
 (336) 251-1309
 danny.joyner@amarr.com

Authorized Signature Brandon Gentle
 brandon.gentle@amarr.com

Technical Representative Brandon Gentle
 Address/Phone/Email 165 Carriage Court
 Winston-Salem, NC 27105
 (336) 251-1308
 brandon.gentle@amarr.com

Quality Assurance Representative Danny Joyner
 Address/Phone/Email Amarr Garage Doors
 165 Carriage Court
 Winston-Salem, NC 27105
 djoyner@amarr.com

Category Exterior Doors
 Subcategory Sectional Exterior Door Assemblies

Compliance Method Evaluation Report from a Florida Registered Architect or a Licensed Florida Professional Engineer
 Evaluation Report - Hardcopy Received

Florida Engineer or Architect Name who developed the Evaluation Report Thomas L. Shelmerdine
 Florida License PE-0048579
 Quality Assurance Entity Intertek Testing Services NA Inc. - ETL/Warnock Hersey
 Quality Assurance Contract Expiration Date 01/01/2015
 Validated By Steven M. Ulrich, PE
 Validation Checklist - Hardcopy Received

Certificate of Independence [FL5302_R5_COI Statement of Independence 2013.pdf](#)

Referenced Standard and Year (of Standard) **Standard** **Year**
 ASTM E 330 2002
 DASMA 108 2005

Equivalence of Product Standards Certified By

Sections from the Code

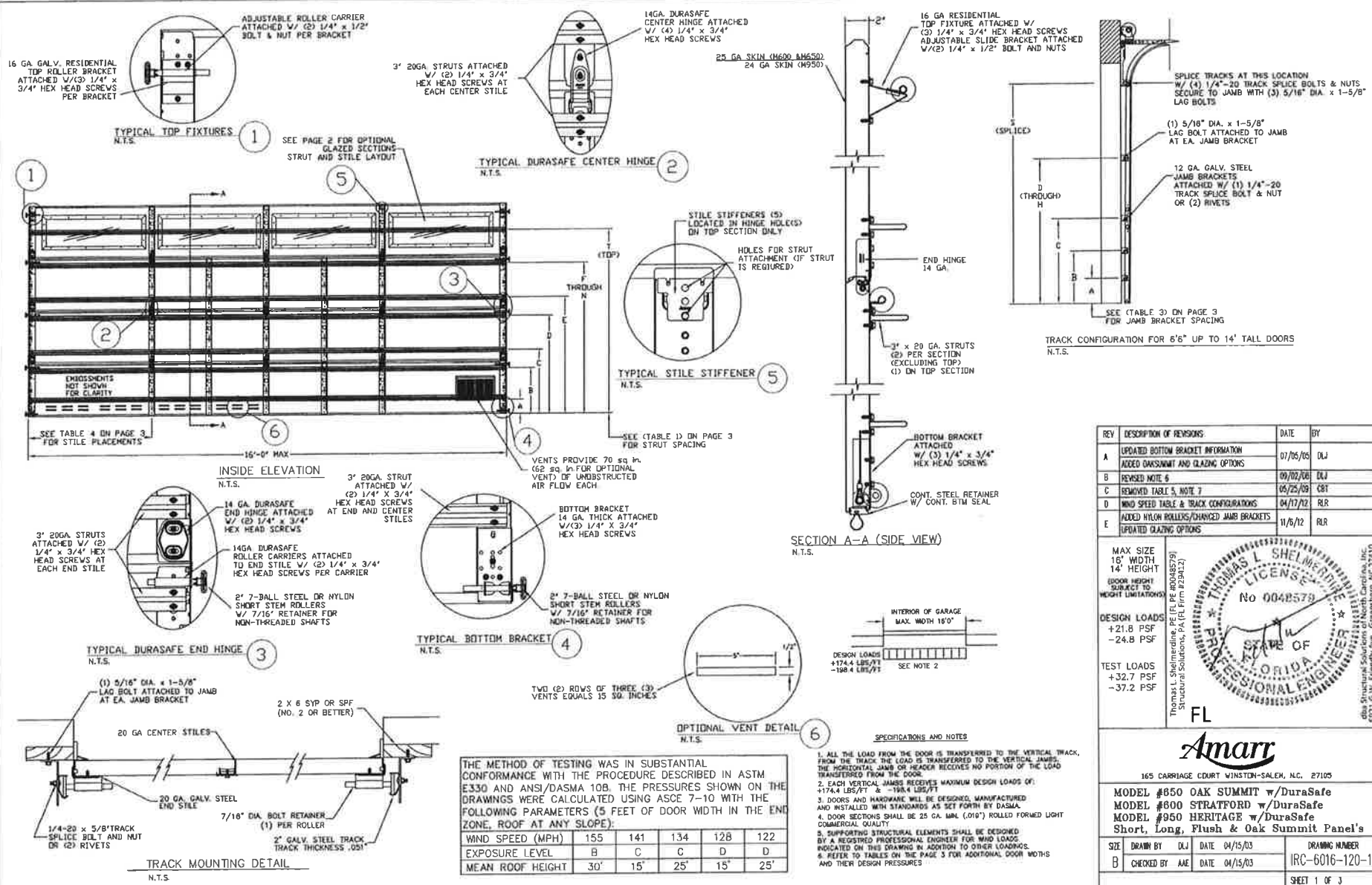

REV	DESCRIPTION OF REVISIONS	DATE	BY
A	UPDATED BOTTOM BRACKET INFORMATION ADDED DAMENIT AND GLAZING OPTIONS	07/05/05	DLJ
B	REVISED NOTE 6	09/02/08	ELJ
C	REVISED TABLE 5, NOTE 7	05/25/09	CRJ
D	WIND SPEED TABLE & TRACK CONFIGURATIONS	04/17/12	RLR
E	ADDED NYLON ROLLERS/CHANGED JAMB BRACKETS UPDATED GLAZING OPTIONS	11/6/12	RLR

MAX SIZE
16" WIDTH
14" HEIGHT
(DOOR HEIGHT SUBJECT TO WEIGHT LIMITATIONS)

DESIGN LOADS
+21.8 PSF
-24.8 PSF

TEST LOADS
+32.7 PSF
-37.2 PSF

FL

THOMAS L. SHELMEYER
LICENSE
No 0048579
STATE OF FLORIDA
PROFESSIONAL ENGINEER

Thomas L. Shelmeier, P.E. (FL PE #0048579)
Structural Solutions, PA (FL Firm #29412)

dba Structural Solutions of North Carolina, Inc.
5921-G W. Friendly Ave., Greensboro, NC 27410

Amarr

165 CARRIAGE COURT WINSTON-SALEM, NC. 27105

MODEL #850 OAK SUMMIT w/DuraSafe
MODEL #800 STRATFORD w/DuraSafe
MODEL #950 HERITAGE w/DuraSafe
Short, Long, Flush & Oak Summit Panel's

SIZE	DRAWN BY	DLJ	DATE	04/15/03	DRAWING NUMBER	IRC-6016-120-15
B	CHECKED BY	AME	DATE	04/15/03		

SHEET 1 OF 3

THE METHOD OF TESTING WAS IN SUBSTANTIAL CONFORMANCE WITH THE PROCEDURE DESCRIBED IN ASTM E330 AND ANSI/DASMA 10B. THE PRESSURES SHOWN ON THE DRAWINGS WERE CALCULATED USING ASCE 7-10 WITH THE FOLLOWING PARAMETERS (5 FEET OF DOOR WIDTH IN THE END ZONE, ROOF AT ANY SLOPE):

WIND SPEED (MPH)	155	141	134	128	122
EXPOSURE LEVEL	B	C	C	D	D
MEAN ROOF HEIGHT	30'	15'	25'	15'	25'

- SPECIFICATIONS AND NOTES**
- ALL THE LOAD FROM THE DOOR IS TRANSFERRED TO THE VERTICAL TRACK, FROM THE TRACK THE LOAD IS TRANSFERRED TO THE VERTICAL JAMBS, THE HORIZONTAL JAMB OR HEADER RECEIVES NO PORTION OF THE LOAD TRANSFERRED FROM THE DOOR.
 - EACH VERTICAL JAMB RECEIVES MAXIMUM DESIGN LOADS OF: +174.4 LBS/FT & -198.4 LBS/FT
 - DOORS AND HARDWARE WILL BE DESIGNED, MANUFACTURED AND INSTALLED WITH STANDARDS AS SET FORTH BY DASMA.
 - DOOR SECTIONS SHALL BE 25 GA. MIN. (.016") ROLLED FORMED LIGHT COMMERCIAL QUALITY
 - SUPPORTING STRUCTURAL ELEMENTS SHALL BE DESIGNED BY A REGISTERED PROFESSIONAL ENGINEER FOR WIND LOADS INDICATED ON THIS DRAWING IN ADDITION TO OTHER LOADINGS.
 - REFER TO TABLES ON THE PAGE 3 FOR ADDITIONAL DOOR WIDTHS AND THEIR DESIGN PRESSURES

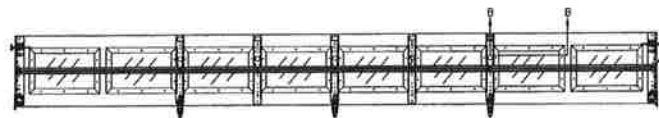

3' 20GA. STRUT LOCATED IN THE MIDDLE OF GLAZED SECTION ATTACHED V/2) 1/4" X 3/4" HEX HEAD SCREWS AT END AND CENTER STILES

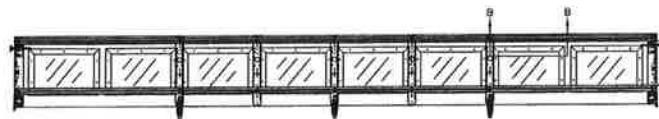

OPTIONAL SHORT PANEL TOP GLAZED SECTION (STRUT AND STILE LAYOUTS)

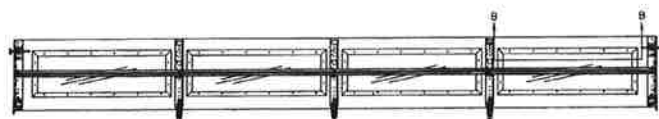

OPTIONAL LONG PANEL TOP GLAZED SECTION (STRUT AND STILE LAYOUTS)

LONG PANEL GLAZING OPTION AVAILABLE ONLY ON DOORS 15'6" THROUGH 16'0" WIDE. DOORS LESS THAN 15'6" WIDE MUST USE SHORT PANEL GLAZING OR CLOSED SECTIONS

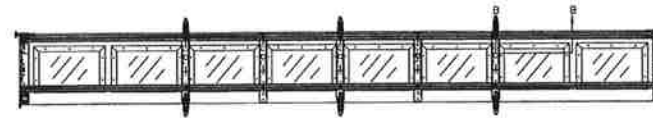

OPTIONAL SHORT PANEL INTERMEDIATE GLAZED SECTION (STRUT AND STILE LAYOUT)

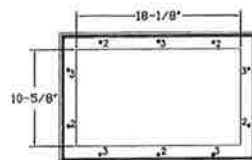

SHORT PANEL GLAZING FASTENER DETAIL
N.T.S.

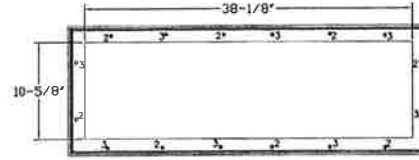

LONG PANEL GLAZING FASTENER DETAIL
N.T.S.

GLAZING OPTION CROSS SECTION

GLAZING NOT AVAILABLE IN WIND-BORNE DEBRIS REGION
GLAZING MEETS ASTM E1300-04

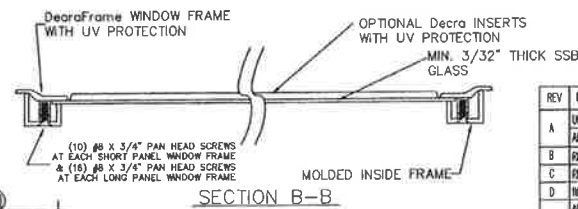

SECTION B-B

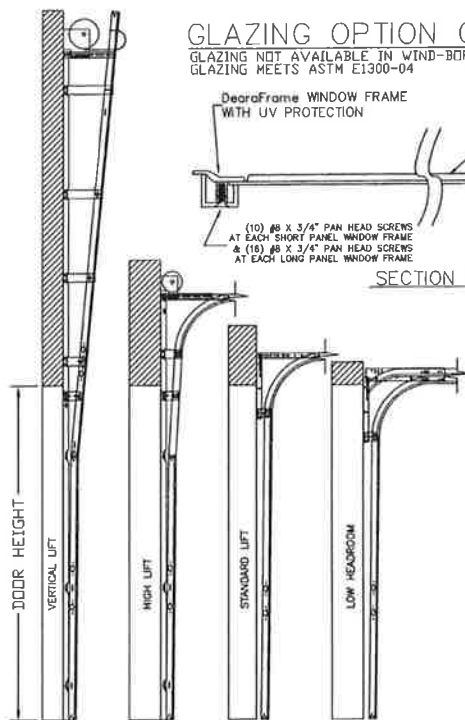

AVAILABLE TRACK CONFIGURATIONS
N.T.S.

WOOD JAMB ATTACHMENT TO STRUCTURE

- 2 X 6 VERTICAL JAMB ATTACHMENT TO WOOD FRAME STRUCTURE
5/16" X 3" LAG SCREWS STARTING 6" FROM ENDS THEN 24" O.C. (1 1/2" EMBEDMENT)
- 2 X 6 VERTICAL JAMB ATTACHMENT TO 2,000 PSI CONCRETE
HILTI KWIK BOLT 3/8" X 4" STARTING 6" FROM ENDS THEN 24" O.C. (2 1/2" EMBEDMENT)
HILTI SLEEVE ANCHOR 3/8" X 2-3/4" STARTING 6" FROM ENDS THEN 24" O.C. (1 1/4" EMBEDMENT)
ITW/RANSSET REDHEAD (TRU-BOLT) 3/8" X 4" STARTING 6" FROM ENDS THEN 24" O.C. (2 1/2" EMBEDMENT)
- 2 X 6 VERTICAL JAMB ATTACHMENT TO HOLLOW C-90 BLOCK
SIMPSON 1/4" X 3" TITEN SCREWS STARTING 6" FROM ENDS, USE PAIRS OF FASTENERS (3" APART) AT 16" O.C. (1 1/2" EMBEDMENT)
HILTI 1/4" X 2-3/4" KWIK-CON II+ SCREWS STARTING 6" FROM ENDS, USE PAIRS OF FASTENERS (3" APART) AT 16" O.C. (1 1/4" EMBEDMENT)
- 2 X 6 VERTICAL JAMB ATTACHMENT TO GROUTED C-90 BLOCK (2000 PSI GROUT)
HILTI SLEEVE ANCHOR 3/8" X 2-3/4" STARTING 6" FROM ENDS THEN 24" O.C. (1 1/4" EMBEDMENT) (OR, USE FASTENERS FOR HOLLOW C-90 BLOCK)

LAGS AND BOLTS CAN BE COUNTERSUNK TO PROVIDE A FLUSH MOUNTING SURFACE.
*PREPARATION OF WOOD JAMBS BY OTHERS

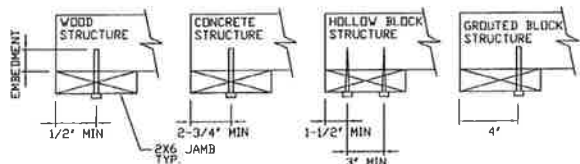

REV	DESCRIPTION OF REVISIONS	DATE	BY
A	UPDATED BOTTOM BRACKET INFORMATION	07/05/04	DLJ
B	ADDED DIMS/UNIT AND GLAZING OPTIONS	09/02/04	DLJ
C	REVISED NOTE 6	05/25/04	CRJ
D	REMOVED TABLE 5, NOTE 7	04/17/02	RLR
E	ADDED NYLON ROLLERS/CHANGED JAMB BRACKETS UPDATED GLAZING OPTIONS	11/6/12	RLR

MAX SIZE
16" WIDTH
14" HEIGHT
(DOOR HEIGHT
SUBJECT TO
WEIGHT LIMITATIONS)

DESIGN LOADS
+21.8 PSF
-24.8 PSF

TEST LOADS
+32.7 PSF
-37.2 PSF

Thomas L. Shelmerdine, PE (FL #0048579)
Structural Solutions, PA (FL Firm #29412)



dba Structural Solutions of North Carolina, Inc.
5921-G W. Friendly Ave., Greensboro, NC 27410



165 CARRIAGE COURT WINSTON-SALEM, N.C. 27103

MODEL #850 OAK SUMMIT w/DuraSafe
MODEL #800 STRATFORD w/DuraSafe
MODEL #950 HERITAGE w/DuraSafe
Short, Long, Flush & Oak Summit Panel's

SIZE	DRAWN BY	DLJ	DATE	04/15/03	DRAWING NUMBER
B	CHECKED BY	AJE	DATE	04/15/03	IRC-6016-120-15

SHEET 2 OF 3

TABLE 1

DOOR HEIGHT	STRUT SPACING (BASED ON RECOMMENDED SECTION CONFIGURATION)														TOP
	A	B	C	D	E	F	G	H	I	J	K	L	M	N	
6' 6"	5 1/2"	18 1/4"	25 1/2"	36 1/4"	43 1/2"	54 1/4"									67 1/2"
7' 0"	5 1/2"	18 1/4"	25 1/2"	36 1/4"	46 1/2"	60 1/4"									73 1/2"
7' 6"	5 1/2"	15 1/4"	22 1/2"	33 1/4"	40 1/2"	51 1/4"	58 1/2"	69 1/4"							81"
8' 0"	5 1/2"	18 1/4"	25 1/2"	36 1/4"	43 1/2"	54 1/4"	61 1/2"	72 1/4"							85 1/2"
8' 6"	5 1/2"	18 1/4"	25 1/2"	39 1/4"	46 1/2"	60 1/4"	67 1/2"	78 1/4"							91 1/2"
9' 0"	5 1/2"	15 1/4"	22 1/2"	33 1/4"	40 1/2"	51 1/4"	58 1/2"	69 1/4"	76 1/2"	87 1/4"					99"
9' 6"	5 1/2"	18 1/4"	25 1/2"	36 1/4"	43 1/2"	54 1/4"	61 1/2"	72 1/4"	79 1/2"	90 1/4"					103 1/2"
10' 0"	5 1/2"	18 1/4"	25 1/2"	39 1/4"	46 1/2"	60 1/4"	67 1/2"	78 1/4"	85 1/2"	96 1/4"					109 1/2"
10' 6"	5 1/2"	18 1/4"	25 1/2"	39 1/4"	46 1/2"	60 1/4"	67 1/2"	81 1/4"	88 1/2"	102 1/4"					115 1/2"
11' 0"	5 1/2"	18 1/4"	25 1/2"	36 1/4"	43 1/2"	54 1/4"	61 1/2"	72 1/4"	79 1/2"	90 1/4"	97 1/2"	108 1/4"			121 1/2"
11' 6"	5 1/2"	18 1/4"	25 1/2"	39 1/4"	46 1/2"	60 1/4"	67 1/2"	78 1/4"	85 1/2"	96 1/4"	103 1/2"	114 1/4"			127 1/2"
12' 0"	5 1/2"	18 1/4"	25 1/2"	39 1/4"	46 1/2"	60 1/4"	67 1/2"	81 1/4"	88 1/2"	102 1/4"	109 1/2"	120 1/4"			133 1/2"
12' 6"	5 1/2"	18 1/4"	25 1/2"	36 1/4"	43 1/2"	54 1/4"	61 1/2"	72 1/4"	79 1/2"	90 1/4"	97 1/2"	108 1/4"	115 1/2"	126 1/4"	139 1/2"
13' 0"	5 1/2"	18 1/4"	25 1/2"	39 1/4"	46 1/2"	60 1/4"	67 1/2"	78 1/4"	85 1/2"	96 1/4"	103 1/2"	114 1/4"	121 1/2"	132 1/4"	145 1/2"
13' 6"	5 1/2"	18 1/4"	25 1/2"	39 1/4"	46 1/2"	60 1/4"	67 1/2"	81 1/4"	88 1/2"	102 1/4"	109 1/2"	120 1/4"	127 1/2"	138 1/4"	151 1/2"
14' 0"	5 1/2"	18 1/4"	25 1/2"	39 1/4"	46 1/2"	60 1/4"	67 1/2"	81 1/4"	88 1/2"	102 1/4"	109 1/2"	123 1/4"	130 1/2"	144 1/4"	157 1/2"

TABLE 2

DOOR HEIGHT	SECTION HEIGHTS							
	Btm	#2	#3	#4	#5	#6	#7	#8
14' 0"	21"	21"	21"	21"	21"	21"	21"	21"
13' 6"	21"	21"	21"	21"	21"	18"	18"	21"
13' 0"	21"	21"	21"	18"	18"	18"	18"	21"
12' 6"	21"	18"	18"	18"	18"	18"	18"	21"
12' 0"	21"	21"	21"	21"	21"	18"	18"	21"
11' 0"	21"	18"	18"	18"	18"	18"	18"	21"
10' 6"	21"	21"	21"	21"	21"	21"	21"	21"
10' 0"	21"	21"	21"	18"	18"	18"	21"	21"
9' 6"	21"	18"	18"	18"	18"	18"	21"	21"
9' 0"	18"	18"	18"	18"	18"	18"	18"	21"
8' 6"	21"	21"	21"	18"	18"	21"	21"	21"
8' 0"	21"	18"	18"	18"	18"	21"	21"	21"
7' 6"	18"	18"	18"	18"	18"	18"	18"	21"
7' 0"	21"	21"	21"	21"	21"	21"	21"	21"
6' 6"	21"	18"	18"	21"	21"	21"	21"	21"

TABLE 3

DOOR HEIGHT	TRACK ATTACHMENT									SPLICE
	A	B	C	D	E	F	G	H	S	
6' 6"	10"	21"	38"	58"						70"
7'	10"	21"	38"	58"						76"
7' 6"	10"	18"	36"	54"	72"					82"
8'	10"	21"	38"	57"	75"					88"
8' 6"	10"	21"	42"	63"	81"					94"
9'	10"	18"	36"	54"	72"	90"				100"
9' 6"	10"	21"	39"	57"	75"	93"				106"
10'	10"	21"	42"	63"	81"	99"				112"
10' 6"	10"	21"	42"	63"	84"	105"				118"
11'	10"	21"	38"	57"	75"	93"	111"			124"
11' 6"	10"	21"	42"	63"	81"	99"	117"			130"
12'	10"	21"	42"	63"	84"	105"	123"			136"
12' 6"	10"	21"	39"	57"	75"	93"	111"	129"		142"
13'	10"	21"	42"	63"	81"	99"	117"	135"		148"
13' 6"	10"	21"	42"	63"	84"	105"	123"	141"		154"
14'	10"	21"	42"	63"	84"	105"	126"	147"		160"

ALL TRACK ATTACHMENT SPACING +/- 2" ALLOWED WITH SYP OR SPF NO. 2 OR BETTER ONLY

TABLE 4

Section	Panel Type	Center Stile Locations (Measured from Left Edge)				
		1st (in)	2nd (in)	3rd (in)	4th (in)	5th (in)
10' 0" Short	Short	48.41	77.99			
10' 0" Long	Long	50.00	60.00	90.00		
10' 0" Oak Summit	Oak Summit	30.00	60.00	89.38		
12' 0" Short	Short	48.81	72.00	95.19		
12' 0" Long	Long	49.63	72.00	94.38		
12' 0" Oak Summit	Oak Summit	48.31	72.00	95.69		
12' 2" Short	Short	49.64	73.00	96.36		
12' 2" Long	Long	50.06	73.00	95.92		
12' 2" Oak Summit	Oak Summit	49.06	73.00	96.94		
12' 4" Short	Short	50.64	74.00	97.36		
12' 4" Long	Long	51.06	74.00	96.92		
12' 4" Oak Summit	Oak Summit	49.81	74.00	98.19		
12' 6" Short	Short	50.67	75.00	99.33		
12' 6" Long	Long	51.17	75.00	98.83		
12' 6" Oak Summit	Oak Summit	50.36	75.00	99.44		
12' 8" Short	Short	51.67	76.00	100.33		
12' 8" Long	Long	52.10	76.00	99.60		
12' 8" Oak Summit	Oak Summit	51.31	76.00	100.69		
12' 10" Short	Short	52.26	77.00	101.75		
12' 10" Long	Long	53.10	77.00	100.99		
12' 10" Oak Summit	Oak Summit	52.06	77.00	101.94		
13' 0" Short	Short	53.00	78.00	103.00		
13' 0" Long	Long	54.10	78.00	101.90		
13' 0" Oak Summit	Oak Summit	52.81	78.00	103.19		
13' 2" Short	Short	54.00	79.00	104.00		
13' 2" Long	Long	55.10	79.00	102.90		
13' 2" Oak Summit	Oak Summit	53.56	79.00	104.44		
13' 4" Short	Short	54.49	80.00	105.60		
13' 4" Long	Long	54.50	80.00	105.10		
13' 4" Oak Summit	Oak Summit	54.31	80.00	105.69		
13' 6" Short	Short	55.40	81.00	106.60		
13' 6" Long	Long	55.90	81.00	106.10		
13' 6" Oak Summit	Oak Summit	55.00	81.00	106.94		
13' 8" Short	Short	56.40	82.00	107.60		
13' 8" Long	Long	56.83	82.00	107.38		
13' 8" Oak Summit	Oak Summit	56.51	82.00	108.19		
13' 10" Short	Short	57.68	83.00	108.71		
13' 10" Long	Long	57.17	83.00	108.83		
13' 10" Oak Summit	Oak Summit	56.56	83.00	109.44		
14' 0" Short	Short	57.70	84.00	110.11		
14' 0" Long	Long	58.63	84.00	109.38		
14' 0" Oak Summit	Oak Summit	57.31	84.00	110.69		
14' 2" Short	Short	58.85	85.00	111.41		
14' 2" Long	Long	59.17	85.00	110.83		
14' 2" Oak Summit	Oak Summit	58.00	85.00	111.94		
14' 4" Short	Short	59.10	86.00	112.71		
14' 4" Long	Long	60.17	86.00	111.83		
14' 4" Oak Summit	Oak Summit	58.81	86.00	113.19		
14' 6" Short	Short	59.80	87.00	114.01		
14' 6" Long	Long	61.17	87.00	112.83		
14' 6" Oak Summit	Oak Summit	59.56	87.00	114.44		
14' 8" Short	Short	60.90	88.00	115.31		
14' 8" Long	Long	61.81	88.00	114.80		
14' 8" Oak Summit	Oak Summit	60.31	88.00	115.69		
14' 10" Short	Short	61.20	89.00	116.61		
14' 10" Long	Long	62.00	89.00	115.60		
14' 10" Oak Summit	Oak Summit	61.00	89.00	116.94		
15' 0" Short	Short	61.94	90.00	117.60		
15' 0" Long	Long	62.60	90.00	116.70		
15' 0" Oak Summit	Oak Summit	61.63	90.00	118.19		
15' 2" Short	Short	62.60	90.00	118.19		
15' 2" Long	Long	63.60	91.00	117.20		
15' 2" Oak Summit	Oak Summit	62.13	91.00	118.44		
15' 4" Short	Short	63.60	92.00	118.44		
15' 4" Long	Long	64.25	92.00	117.38		
15' 4" Oak Summit	Oak Summit	63.63	92.00	118.69		
15' 6" Short	Short	64.62	93.00	119.39		
15' 6" Long	Long	65.60	93.00	118.40		
15' 6" Oak Summit	Oak Summit	64.42	93.00	119.70		
15' 8" Short	Short	65.60	94.00	120.00		
15' 8" Long	Long	66.60	94.00	119.00		
15' 8" Oak Summit	Oak Summit	65.02	94.00	120.30		
15' 10" Short	Short	66.60	95.00	120.30		
15' 10" Long	Long	67.17	95.00	119.00		
15' 10" Oak Summit	Oak Summit	66.62	95.00	120.60		
16' 0" Short	Short	67.17	96.00	120.60		
16' 0" Long	Long	68.00	96.00	119.40		
16' 0" Oak Summit	Oak Summit	67.42	96.00	120.70		

* Stiles do not need to be hinged

TABLE 5

Section	Panel Type	Max Design Loads Allowed	Positive (PSF)	
			(PSF)	(PSF)
10' 0" Short	Short	29.1	33.1	
10' 0" Long	Long	34.7	35.5	
10' 0" Oak Summit	Oak Summit	34.7	36.5	
12' 0" Short	Short	28.9	32.9	
12' 0" Long	Long	28.9	32.9	
12' 0" Oak Summit	Oak Summit	28.9	32.9	
12' 2" Short	Short	28.5	32.5	
12' 2" Long	Long	28.5	32.5	
12' 2" Oak Summit	Oak Summit	28.5	32.5	
12' 4" Short	Short	28.1	32.0	
12' 4" Long	Long	28.1	32.0	
12' 4" Oak Summit	Oak Summit	28.1	32.0	
12' 6" Short	Short	27.8	31.6	
12' 6" Long	Long	27.8	31.6	
12' 6" Oak Summit	Oak Summit	27.8	31.6	
12' 8" Short	Short	27.4	31.2	
12' 8" Long	Long	27.4	31.2	
12' 8" Oak Summit	Oak Summit	27.4	31.2	
12' 10" Short	Short	27.0	30.8	
12' 10" Long	Long	27.0	30.8	
12' 10" Oak Summit	Oak Summit	27.0	30.8	
13' 0" Short	Short	26.7	30.4	
13' 0" Long	Long	26.7	30.4	
13' 0" Oak Summit	Oak Summit	26.7	30.4	
13' 2" Short	Short	26.4	30.0	
13' 2" Long	Long	26.4	30.0	
13' 2" Oak Summit	Oak Summit	26.4	30.0	
13' 4" Short	Short	26.0	29.6	
13' 4" Long	Long	26.0	29.6	
13' 4" Oak Summit	Oak Summit	26.0	29.6	
13' 6" Short	Short	25.7	29.2	
13' 6" Long	Long	25.7	29.2	
13' 6" Oak Summit	Oak Summit	25.7	29.2	
13' 8" Short	Short	25.4	28.9	
13' 8" Long	Long	25.4	28.9	
13' 8" Oak Summit	Oak Summit	25.4	28.9	



GARAGE DOORS

AMARR SERVICE CENTER
Tel: 888-DOORSON (888-366-7761) (MO)
Fax: 888-DOORSTZ (888-366-7762) (TX)
Web:

Amarr Garage Doors
3800 Greenway Circle
Lawrence, KS 66045

LOWE'S PELLA INSTALLATION

Page 1 of 2



8/5/2014 444364574

444364574

3064579

7430151

ACCESS INSTALLATION LLC

2017 STATE RD 426
OMIEDO FL 32765

Store: LOWE'S ORLANDO #670

Customer Name: CHARLES W. SLOAN
Customer Address: 5025 DARDEN AVE
ORLANDO FL 32812

Fax #: (407) 366-0393

Email: accessinstallations@yahoo.com

Customer Phones: (H) 0-

(W) (407) 383-0582

(C) 0-

NON-QUICKSHIP ORDER-INSTALLATION DUE 30 DAYS FROM ORDER DATE.

Please note, the site check must be completed and returned to the ASC by **8/7/2014**

ANY ADDITIONAL LABOR CHARGES REQUIRED FOR THE COMPLETION OF THIS JOB MUST BE NOTED ON THE COMPLETED SITE CHECK IN ORDER FOR PAYMENT TO BE MADE ON THESE CHARGES.

STRAT 2000 1600X0700 120
(Model SUTHERLAND 2 LAYER)

1

Door Width 16 ft. 0 in. || Door Height 7 ft. 0 in. || Drawing Number 606120150 || Design Pressure +21.8/-24.8 || Color / Colour True White || Panel Selection Short (SP) || Glazing Selection Clear (C) || Panel Qty to Glaze 8 || # of 21 in. Sections to Glaze 1 || 2in 20Ga Struts 0 || 3in 20Ga Struts 07 || 3in 18Ga Struts 0 || 4-1/2in 20Ga R-Truss 0 || 5-1/2in 18Ga R-Truss 0 || 4" Cee Channel 0 || 3-5/8in 22Ga R-Truss 0 || 6" Cee Channel 0 || Vertical Track Thickness .051 || Lift Type Standard-Lift || Track Selection Assembled / Unassembled || Radius 12R (STD Lift) || Torsion Bar Selection 16 Ga. Tube Shaft || Roller Type 2 in Nylon Rollers || Spring Type Torsion || Number of Springs (Torsion) 2 Springs || Spring Cycles (Torsion) 10,000 Cycles || Torsion Spring IPPT 091.1 || Torsion Spring Turns 07.6 || Sprung Weight (On Door Wgt) 305.84 || Default Roller 07B || Number of Center Stiles Reqd 5 || Total Strut Count 7

99000351

SLIDE LOCK-2" TRACK

1

99612113

PELLA BRAND NAMEPLATE

1



7465 Presidents Dr.
Orlando, Florida 32809
Phone: (407) 854-5600
Fax: (407) 854-5888
Fax Cover Page

Date: August 5, 2014
To: _____ Fax To Number: _____
Company: _____ Number of Pages Including this one: _____
From: Paul Manulevich Fax From Number: 407-854-5888

This information: Will be mailed Will not be mailed

Paul Manulevich
Service Manager
Orlando Door Center
Amarr Garage Doors

FL Approval # 5302-61

08/05/2014 8:40:58 AM

Amarr Garage Doors

PAGE 1 OF 1

INSTALLER COPY

BY CONTRACTOR
I hereby certify that the work for this project will be as has
and visible completion, and to the extent permitted by
for labor and materials furnished, and further certify that
I, the undersigned, agree to cede and provide release
saying the right to the work is then through work related to
with Lowe's, and understand further warrants that all work
and in the work limited or restricted during the course
material, the form all expenses to Lowe's and the Customer
plus materials removed from the Customer's premises, if
are completed with all requirements of the Lead Renovator,
and shall take work products, including documents with all
reflect the Customer with all documentation required to be
the records required to be retained by the LRP/RFI logs or
(Name)

Goods and services, that installation, repairs and
we've, and that I have been offered the opportunity of
We such surplus materials remain the property of

Owner's Printed Name

Page 3 of 3



CERTIFICATE OF LIABILITY INSURANCE

LB&AJCO-01 **CKORNAKER**
DATE (MM/DD/YYYY) **8/7/2014**

THIS CERTIFICATE IS ISSUED AS A MATTER OF INFORMATION ONLY AND CONFERS NO RIGHTS UPON THE CERTIFICATE HOLDER. THIS CERTIFICATE DOES NOT AFFIRMATIVELY OR NEGATIVELY AMEND, EXTEND OR ALTER THE COVERAGE AFFORDED BY THE POLICIES BELOW. THIS CERTIFICATE OF INSURANCE DOES NOT CONSTITUTE A CONTRACT BETWEEN THE ISSUING INSURER(S), AUTHORIZED REPRESENTATIVE OR PRODUCER, AND THE CERTIFICATE HOLDER.

IMPORTANT: If the certificate holder is an ADDITIONAL INSURED, the policy(ies) must be endorsed. If SUBROGATION IS WAIVED, subject to the terms and conditions of the policy, certain policies may require an endorsement. A statement on this certificate does not confer rights to the certificate holder in lieu of such endorsement(s).

PRODUCER Morse Insurance Agency, Inc 1000 Wekiva Springs Road Longwood, FL 32779	CONTACT NAME: PHONE (A/C, No, Ext): (407) 869-4200 FAX (A/C, No): (407) 862-7656 E-MAIL ADDRESS: ADDRESS: INSURER(S) AFFORDING COVERAGE INSURER A: Southern Owners Ins Co NAIC # 10190 INSURER B: INSURER C: INSURER D: INSURER E: INSURER F:
--	--

INSURED

LB & AJ Construction LLC
 3101 Kansas Street
 Oviedo, FL 32765

COVERAGES **CERTIFICATE NUMBER:** **REVISION NUMBER:**

THIS IS TO CERTIFY THAT THE POLICIES OF INSURANCE LISTED BELOW HAVE BEEN ISSUED TO THE INSURED NAMED ABOVE FOR THE POLICY PERIOD INDICATED. NOTWITHSTANDING ANY REQUIREMENT, TERM OR CONDITION OF ANY CONTRACT OR OTHER DOCUMENT WITH RESPECT TO WHICH THIS CERTIFICATE MAY BE ISSUED OR MAY PERTAIN, THE INSURANCE AFFORDED BY THE POLICIES DESCRIBED HEREIN IS SUBJECT TO ALL THE TERMS, EXCLUSIONS AND CONDITIONS OF SUCH POLICIES. LIMITS SHOWN MAY HAVE BEEN REDUCED BY PAID CLAIMS.

INSR LTR	TYPE OF INSURANCE	ADDITIONAL SUBR INSD WVD	POLICY NUMBER	POLICY EFF (MM/DD/YYYY)	POLICY EXP (MM/DD/YYYY)	LIMITS
A	X COMMERCIAL GENERAL LIABILITY		72112920-14	03/05/2014	03/05/2015	EACH OCCURRENCE \$ 1,000,000 DAMAGE TO RENTED PREMISES (Ea occurrence) \$ 300,000 MED EXP (Any one person) \$ 10,000 PERSONAL & ADV INJURY \$ 1,000,000 GENERAL AGGREGATE \$ 2,000,000 PRODUCTS - COMP/OP AGG \$ 2,000,000 HIRED AUTO AND COMBINED SINGLE LIMIT (Ea accident) \$ 1,000,000 BODILY INJURY (Per person) \$ BODILY INJURY (Per accident) \$ PROPERTY DAMAGE (Per accident) \$ EACH OCCURRENCE \$ AGGREGATE \$ PER STATUTE \$ OTH-ER \$ E.L. EACH ACCIDENT \$ E.L. DISEASE - EA EMPLOYEE \$ E.L. DISEASE - POLICY LIMIT \$
	GEN'L AGGREGATE LIMIT APPLIES PER: <input checked="" type="checkbox"/> POLICY <input type="checkbox"/> PROJ <input type="checkbox"/> LOC <input type="checkbox"/> OTHER: AUTOMOBILE LIABILITY ANY AUTO ALL OWNED AUTOS <input type="checkbox"/> SCHEDULED AUTOS <input type="checkbox"/> HIRED AUTOS <input type="checkbox"/> NON-OWNED AUTOS <input type="checkbox"/>					
	UMBRELLA LIAB OCCUR EXCESS LIAB CLAIMS-MADE DED RETENTION \$					
	WORKERS COMPENSATION AND EMPLOYERS' LIABILITY ANY PROPRIETOR/PARTNER/EXECUTIVE OFFICER/MEMBER EXCLUDED? Y / N <input type="checkbox"/> N / A If yes, describe under (Mandatory in NH) DESCRIPTION OF OPERATIONS below					

DESCRIPTION OF OPERATIONS / LOCATIONS / VEHICLES (ACORD 101, Additional Remarks Schedule, may be attached if more space is required)

CERTIFICATE HOLDER City of Belle Isle 1600 Nela Ave. Belle Isle, FL 32809	CANCELLATION SHOULD ANY OF THE ABOVE DESCRIBED POLICIES BE CANCELLED BEFORE THE EXPIRATION DATE THEREOF, NOTICE WILL BE DELIVERED IN ACCORDANCE WITH THE POLICY PROVISIONS. AUTHORIZED REPRESENTATIVE
---	--

ACORD 25 (2014/01)

© 1988-2014 ACORD CORPORATION. All rights reserved.

The ACORD name and logo are registered marks of ACORD



JEFF ATWATER
CHIEF FINANCIAL OFFICER

STATE OF FLORIDA
DEPARTMENT OF FINANCIAL SERVICES
DIVISION OF WORKERS' COMPENSATION

**** CERTIFICATE OF ELECTION TO BE EXEMPT FROM FLORIDA WORKERS' COMPENSATION LAW ****

CONSTRUCTION INDUSTRY EXEMPTION

This certifies that the individual listed below has elected to be exempt from Florida Workers' Compensation law.

EFFECTIVE DATE: 2/14/2014

EXPIRATION DATE: 2/14/2016

PERSON: HOMER

LARRY

H

FEIN: 593080321

BUSINESS NAME AND ADDRESS:

LB&AJ CONSTRUCTION LLC

3101 KANSAS ST.

OVIEDO

FL

32765

SCOPES OF BUSINESS OR TRADE:

LICENSED BUILDING
CONTRACTOR

Pursuant to Chapter 440.05(14), F.S., an officer of a corporation who elects exemption from this chapter by filing a certificate of election under this section may not recover benefits or compensation under this chapter. Pursuant to Chapter 440.05(12), F.S., Certificates of election to be exempt... apply only within the scope of the business or trade listed on the notice of election to be exempt. Pursuant to Chapter 440.05(13), F.S., Notices of election to be exempt and certificates of election to be exempt shall be subject to revocation if, at any time after the filing of the notice or the issuance of the certificate, the person named on the notice or certificate no longer meets the requirements of this section for issuance of a certificate. The department shall revoke a certificate at any time for failure of the person named on the certificate to meet the requirements of this section.

DFS-F2-DWC-252 CERTIFICATE OF ELECTION TO BE EXEMPT REVISED 07-12

QUESTIONS? (850)413-1609

RICK SCOTT, GOVERNOR

KEN LAWSON, SECRETARY

STATE OF FLORIDA
DEPARTMENT OF BUSINESS AND PROFESSIONAL REGULATION
CONSTRUCTION INDUSTRY LICENSING BOARD



LICENSE NUMBER

CBC001953

The BUILDING CONTRACTOR

Named below IS CERTIFIED
Under the provisions of Chapter 489 FS.
Expiration date: AUG 31, 2016

HOMER, LARRY HOWARD
LB&AJ CONSTRUCTION LLC
3101 KANSAS STREET
OVIDO FL 32765

ISSUED: 05/29/2014

DISPLAY AS REQUIRED BY LAW

SEQ # L1405290001366