



City of Belle Isle Job Site Permit Card

ROOF 2022-04-044

Class: Residential
Parcel Number: 18-23-30-8856-01-230

Site Address: 5429 Pasadena Ave. Belle Isle, FL 32809
Municipality: Belle Isle

Description of Work:
ROOF for SFR RE-ROOF

Number of Stories: One
ASPHALT SHINGLES with underlayment Square Footage: 8,500.

Comments: SEE APPLICATION

Issued: D R S of Central Florida Inc. - Rao, Richard
License # CCC057239
Contact # 407-240-1225

Payment/ Issued Date & Method: 4 / 19 / 2022

Payment options: Picked up by, Forwarded to the mailing address, Emailed, Visa, Master Card, Amex, Discover, Check / Money Order# 8873

OSHA approved ladder/access to the ROOF must be made available to the Inspector.

Table with 4 columns: ROOF, INSPECTOR, DATE, COMMENTS. Rows include: NEW ROOFS ONLY, Both new & re-roof (Code 710), Both new & re-roof (Code 720).

To schedule your inspection(s), please visit our website:
http://uesbidportal.uesorl.com/citizenportal/
Please follow the prompts to schedule your inspection.

Universal Engineering Sciences 3532 Maggie Blvd. Orlando, FL 32811 Phone 407-581-8161 Fax 407-581-0313
www.universalengineering.com

"WARNING TO OWNER: YOUR FAILURE TO RECORD A NOTICE OF COMMENCEMENT MAY RESULT IN YOUR PAYING TWICE FOR IMPROVEMENTS TO YOUR PROPERTY. IF YOU INTEND TO OBTAIN FINANCING, CONSULT WITH YOUR LENDER OR AN ATTORNEY BEFORE RECORDING YOUR NOTICE OF COMMENCEMENT."



# City of Belle Isle - APPLICATION FOR ROOFING PERMIT

Universal Engineering Sciences 3532 Maggie Blvd., Orlando, FL 32811407-581-8161 \* Fax 407-581-0313 \*  
[www.universalengineering.com](http://www.universalengineering.com)

WARNING TO OWNER: YOUR FAILURE TO RECORD A NOTICE OF COMMENCEMENT MAY RESULT IN YOUR PAYING TWICE FOR IMPROVEMENTS TO YOUR PROPERTY. A NOTICE OF COMMENCEMENT MUST BE RECORDED AND POSTED ON THE JOB SITE BEFORE THE FIRST INSPECTION. IF YOU INTEND TO OBTAIN FINANCING, CONSULT WITH YOUR LENDER OR AN ATTORNEY BEFORE RECORDING YOUR NOTICE OF COMMENCEMENT.

RECEIVED BY APR 14 2022

DATE OF APPLICATION: 4.14.22

ROOF PERMIT NUMBER 2022-04-044

PLEASE PRINT: The undersigned hereby applies for a permit to make installations as indicated below:

Project Address 5429 Pasadena Dr. Belle Isle, FL. 32809, Belle Isle, FL X 32809      32812

Property Owner John & Jeannie Harvey Phone 407-497-3842

Property Owner's Mailing Address 5429 Pasadena Dr. Belle Isle, FL. 32809 City Belle Isle

State FL Zip Code 32809 Parcel Id Number: 18-23-30-8856-01-230

REQUIRED! To obtain this information, please visit <http://www.ocpaff.org/Searches/ParcelSearch.aspx>

Class of Building: Old  New  Type of Building: Residential  Commercial  Other   
Type of Work: New Roof  Ro-Roof  Job Valuation: \$ 32,850

25504.00 KS

- REQUIRED! Florida Product Approval Form - NOTE: installation instructions must be posted on-site before your first inspection!!
- OSHA Approved Access to the Roof must be made Available to the Inspector.

Please indicate the nature of work by completing the information below:  
 ROOF for SFR  Detached Garage  Shed  Boat Dock  Boat House  Carport  Other \_\_\_\_\_  
Number of Stories:  One  Two  Three  Other \_\_\_\_\_

ASPHALT SHINGLES with underlayment Square Footage: 8500 MODIFIED BITUMEN Square Footage: 0  
METAL with underlayment Square Footage: 0 TILE with underlayment Square Footage: 0  
OTHER: \_\_\_\_\_ with underlayment Square Footage: \_\_\_\_\_

I hereby certify that the above is true and correct to the best of my knowledge and make Application for Permit as outlined above, and if same is granted I agree to conform to all Florida Building Code Regulations and City Ordinances regulating same and in accordance with plans submitted. The issuance of this permit does not grant permission to violate any applicable Town and/or State of Florida codes and/or ordinances. By signing below, I recognize JJ's Waste & Recycling is by legal contract the sole authorized provider of garbage, recycling, yard waste, and commercial garbage and construction debris collection and disposal services with the city limits of the City. Contractors, homeowners and commercial businesses may JJ's Waste & Recycling at 407 298-3932 setup accounts for Commercial, Construction Roll Off, or other services needed. Rates are fixed by contract and are available at City Hall or from JJ's Waste & Recycling. The City enforces the contract through its code enforcement office. Failure to comply will result in a stop work order

LICENSE HOLDER/ Applicant SIGNATURE Richard Rao LICENSE # CCC057239

LICENSE HOLDER/ Applicant NAME Richard Rao COMPANY NAME DRS of Central FL

Street Address 6107 Anno Ave. Orlando, FL 32809

City Orlando State FL Zip Code 32809 Phone Number 407-240-1225

Email Address lizdrs@hotmail.com

✓ NOC  
✓ PA

FOR OFFICIAL USE ONLY

Zoning Fee	\$ <u>30.00</u>
Building Fee	\$ <u>185.00</u>
Review Fee	\$ <u>    </u>
1% BCAIB Fee	\$ <u>2.00</u>
1.5% DCA Fee	\$ <u>2.78</u>
Total Permit Fee	\$ <u>219.78</u>

Building Official: OTC Date 13 April 2022  
Verified Contractor's Licenses & Insurance are on file  Date 13 April 2022  
 State License  BTR  GL  WC  Other \_\_\_\_\_  
 NOC  Product Approval Form  Product Approval Version  
Notes / Pending: \_\_\_\_\_

25  
160  
185.00  
30  
219.78

NOTE: The Building Permit Number is required if the Roof Installation is associated with any construction or alteration where a Building Permit has been issued.

Building Permit Number \_\_\_\_\_

PAID 4-19-2022 VISA 8873

2022-04-044

Permit Number: \_\_\_\_\_  
Folio/Parcel ID #: 18-23-30-8856-01-230  
Prepared by: Juan Pierre Lugo

DOCH 20220244373  
04/14/2022 11:01:52 AM Page 1 of 1  
Rec Fee: \$18.00  
Phil Diamond, Comptroller  
Orange County, FL  
IP - Ret To: DRS OF CENTRAL FL



Return to: 6107 Anno Ave. Orlando, FL 32809

**NOTICE OF COMMENCEMENT**

State of Florida, County of Orange

The undersigned hereby gives notice that improvement will be made to certain real property, and in accordance with Chapter 713, Florida Statutes, the following information is provided in this Notice of Commencement.

- Description of property** (legal description of the property, and street address if available)  
VENETIAN GARDENS L/25 LOTS 23 THROUGH 26 BLK A, 5429 Pasadena Dr Orlando, FL
- General description of improvement**  
Reroof 8500 sf of asphalt roofing shingles
- Owner information or Lessee information** if the Lessee contracted for the improvement  
Name John & Jeannie Harvey  
Address 5429 Pasadena Dr Orlando, FL 32809  
Interest in Property Owner  
Name and address of fee simple titleholder (if different from Owner listed above)  
Name \_\_\_\_\_  
Address \_\_\_\_\_
- Contractor**  
Name DRS of Central FL Telephone Number (407) 240-1225  
Address 6107 Anno Ave. Orlando, FL 32809
- Surety** (if applicable, a copy of the payment bond is attached)  
Name \_\_\_\_\_ Telephone Number \_\_\_\_\_  
Address \_\_\_\_\_ Amount of Bond \$ \_\_\_\_\_
- Lender**  
Name \_\_\_\_\_ Telephone Number \_\_\_\_\_  
Address \_\_\_\_\_
- Persons within the State of Florida designated by Owner upon whom notices or other documents may be served as provided by §713.13(1)(a)7, Florida Statutes.**  
Name \_\_\_\_\_ Telephone Number \_\_\_\_\_  
Address \_\_\_\_\_
- In addition to himself or herself, Owner designates the following to receive a copy of the Lienor's Notice as provided in §713.13(1)(b), Florida Statutes.**  
Name \_\_\_\_\_ Telephone Number \_\_\_\_\_  
Address \_\_\_\_\_
- Expiration date of notice of commencement** (the expiration date will be 1 year from the date of recording unless a different date is specified)

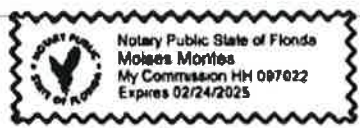
**WARNING TO OWNER: ANY PAYMENTS MADE BY THE OWNER AFTER THE EXPIRATION OF THE NOTICE OF COMMENCEMENT ARE CONSIDERED IMPROPER PAYMENTS UNDER CHAPTER 713, PART I, SECTION 713.13, FLORIDA STATUTES, AND CAN RESULT IN YOUR PAYING TWICE FOR IMPROVEMENTS TO YOUR PROPERTY. A NOTICE OF COMMENCEMENT MUST BE RECORDED AND POSTED ON THE JOB SITE BEFORE THE FIRST INSPECTION. IF YOU INTEND TO OBTAIN FINANCING, CONSULT WITH YOUR LENDER OR AN ATTORNEY BEFORE COMMENCING WORK OR RECORDING YOUR NOTICE OF COMMENCEMENT.**

Signature of Owner or Lessee, or Owner's or Lessee's Authorized Officer/Director/Partner/Manager \_\_\_\_\_ owner  
Signatory's Title/Office

The foregoing instrument was acknowledged before me this 14 day of 4/22 by John Harvey  
as \_\_\_\_\_ for \_\_\_\_\_  
Type of authority, e.g., officer, trustee, attorney in fact Name of party on behalf of whom instrument was executed

[Signature]  
Signature of Notary Public - State of Florida  
Moises Monter  
Print, type, or stamp commissioned name of Notary Public

Personally Known \_\_\_\_\_ OR Produced ID X  
Type of ID Produced FL-DL



Form content revised: 01/23/14

State of FLORIDA, County of ORANGE  
I hereby certify that this is a true copy of the document as reflected in the Official Records.  
PHIL DIAMOND, COUNTY COMPTROLLER  
BY: [Signature], D.C.  
DATED: APR 13 2022





# City of Belle Isle Roof Product Approval Form

Universal Engineering Sciences 3532 Maggle Blvd., Orlando, FL 3281  
Tel 407-581-8161 \* Fax 407-581-0313 \* [www.universalengineering.com](http://www.universalengineering.com)  
THE RED SECTION IS FOR OFFICIAL USE ONLY -- DO NOT FILL OUT THIS SECTION

DATE: 4-14-22

PERMIT # \_\_\_\_\_

PROJECT ADDRESS 5429 Pasadena Dr. Belle Isle, FL. 32809

Belle Isle, FL X 32809 \_\_\_ 32812

As required by Florida Statute 553.842 and Florida Administrative Code 9B-72m, please provide the information and approval numbers of the building components listed below if they will be utilized on the building or structure. FL Approved products are listed online at [www.floridabuilding.org](http://www.floridabuilding.org) or can be obtained from the local product supplier. The following information must be turned in with permit application and available onsite for inspections:

- This Product Approval Cover Sheet
- Internet screen printout from FloridaBuilding.Org showing PA#, approval code and edition stamped
- Manufacturer's installation details from FloridaBuilding.Org and requirements for each product stamped
- The installation instructions must be posted on-site before your first inspection

Product Type	Manufacturer	Model/Series	FL Product Approval #
<b>ROOFING PRODUCTS</b>			
Asphalt Shingles	ATLAS	PINNACLE	FL# 1630S.1-R10 Version: ✓
Non Structural Metal			FL# Version:
Roofing Tiles			FL# Version:
Single Ply Roof			FL# Version:
Modified Bitumen			FL# Version:
Underlayment	ATLAS	SUMMIT 60	FL# 21350.1-R4 ✓ Version:
Skylights			FL# Version:
Other			FL# Version:

**Roof Products & Underlayment** must have a Product Approval Form with Type of Material & Product Approval Codes the FL 7<sup>th</sup> Edition 2020 must be utilized for each product.

Description of Work:  ROOF for SFR  Detached Garage  Shed  Boat Dock  Boat House

Provide a breakdown of square footage for the following applicable products:

Asphalt Shingles 8500 SQFT. Modified Bitumen \_\_\_\_\_ SQFT. Metal \_\_\_\_\_ SQFT. Tile \_\_\_\_\_ SQFT.  
Other \_\_\_\_\_ : \_\_\_\_\_ SQFT.

It is the applicant's responsibility to verify that specific products have been installed in accordance with their limitations and with the minimum required design pressures for the structure. Specific compliance will be verified during field inspections.

Applicant Signature Richard Rao pr.

Date 4-14-22



**Product Approval**  
USER: Public User

[Product Approval Menu](#) > [Product or Application Search](#) > [Application List](#) > **Application Detail**



<p><b>FL #</b></p> <p><b>Application Type</b></p> <p><b>Code Version</b></p> <p><b>Application Status</b></p> <p><b>Comments</b></p> <p>Archived</p> <p><b>Product Manufacturer</b></p> <p><b>Address/Phone/Email</b></p> <p><b>Authorized Signature</b></p> <p><b>Technical Representative</b></p> <p><b>Address/Phone/Email</b></p> <p><b>Quality Assurance Representative</b></p> <p><b>Address/Phone/Email</b></p> <p><b>Category</b></p> <p><b>Subcategory</b></p> <p><b>Compliance Method</b></p>	<p>FL16305-R10</p> <p>Revision</p> <p>2020</p> <p>Approved</p> <p></p> <p>Atlas Roofing Corporation 2000 RiverEdge Parkway Suite 800 Atlanta, GA 30328 (770) 946-4571 mcollins@atlasroofing.com</p> <p>Meldrin Collins mcollins@atlasroofing.com</p> <p></p> <p>Roofing Asphalt Shingles</p> <p>Evaluation Report from a Florida Registered Architect or a Licensed Florida Professional Engineer  <ul style="list-style-type: none"> <li>1 Evaluation Report - Hardcopy Received</li> </ul> </p> <p>Zachary R. Priest</p> <p>PE-74021</p> <p>PRI Construction Materials Technologies, LLC</p> <p>12/31/2024</p> <p>Steven M. Urich, PE</p> <p>Validation Checklist - Hardcopy Received</p> <p>FL16305_R10_COI_ATL13002_10_2020_FBC_Eval_Shingles_final.pdf</p> <table border="0"> <thead> <tr> <th><b>Standard</b></th> <th><b>Year</b></th> </tr> </thead> <tbody> <tr> <td>ASTM D 3161</td> <td>2016</td> </tr> <tr> <td>ASTM D 3462</td> <td>2010</td> </tr> <tr> <td>ASTM D 7158</td> <td>2019</td> </tr> <tr> <td>TAS 100</td> <td>1995</td> </tr> <tr> <td>TAS 107</td> <td>2020</td> </tr> </tbody> </table>	<b>Standard</b>	<b>Year</b>	ASTM D 3161	2016	ASTM D 3462	2010	ASTM D 7158	2019	TAS 100	1995	TAS 107	2020
<b>Standard</b>	<b>Year</b>												
ASTM D 3161	2016												
ASTM D 3462	2010												
ASTM D 7158	2019												
TAS 100	1995												
TAS 107	2020												

**Equivalence of Product Standards**  
Certified By

Sections from the Code

Product Approval Method

Method 1 Option D

Date Submitted

02/11/2021

Date Validated

02/11/2021

Date Pending FBC Approval

02/22/2021

Date Approved

04/13/2021

**Summary of Products**

FL #	Model, Number or Name	Description
16305.1	Atlas Shingles	Fiberglass reinforced laminated asphalt shingles
<b>Limits of Use</b> <b>Approved for use in HVHZ: Yes</b> <b>Approved for use outside HVHZ: Yes</b> <b>Impact Resistant: N/A</b> <b>Design Pressure: N/A</b> <b>Other: See evaluation report for limits of use</b>		<b>Installation Instructions</b> <a href="#">FL16305_R10_IL_AFL13002.10_2020_FBC_Eval_Shingles_final.pdf</a> Verified By: Zachary R. Priest 74021 Created by Independent Third Party: Yes <b>Evaluation Reports</b> <a href="#">FL16305_R10_AE_AFL13002.10_2020_FBC_Eval_Shingles_final.pdf</a> Created by Independent Third Party: Yes

[Back](#) [Close](#)

Contact Us :: [2601 Blair Stone Road, Tallahassee FL 32399 Phone: 850-487-1824](#)

The State of Florida is an AA/EEO employer. [Copyright 2007-2013 State of Florida.](#) :: [Privacy Statement](#) :: [Accessibility Statement](#) :: [Refund Statement](#)

Under Florida law, email addresses are public records. If you do not want your e-mail address released in response to a public-records request, do not send electronic mail to this entity. Instead, contact the office by phone or by traditional mail. If you have any questions, please contact 850.487.1395. \*Pursuant to Section 455.275(1), Florida Statutes, effective October 1, 2012, licensees licensed under Chapter 455, F.S. must provide the Department with an email address if they have one. The emails provided may be used for official communication with the licensee. However email addresses are public record. If you do not wish to supply a personal address, please provide the Department with an email address which can be made available to the public. To determine if you are a licensee under Chapter 455, F.S., please click [here](#).

Product Approval Accepts:



Credit Card  
**Safe**





**EVALUATION REPORT**

**FLORIDA BUILDING CODE 7<sup>TH</sup> EDITION (2020)**

<b>Manufacturer:</b>	ATLAS ROOFING CORPORATION 2000 Riveredge Parkway, Suite 800 Atlanta, GA 30328 (770) 612-6267	<i>Issued February 11, 2021</i>
<b>Manufacturing Plants:</b>	Hampton, GA Meridian, MS Dangerfield, TX Ardmore, OK Franklin, OH	
<b>Quality Assurance:</b>	PRI Construction Materials Technologies, LLC (QUA9110)	

**SCOPE**

<b>Category:</b>	Roofing
<b>Subcategory:</b>	Asphalt Shingles
<b>Code Edition:</b>	Florida Building Code, 7 <sup>th</sup> Edition (2020) including High-Velocity Hurricane Zones (HVHZ)
<b>Code Sections:</b>	1504.1.1, 1507.2.5, 1507.2.7.1, 1523.6.5.1
<b>Properties:</b>	Physical properties, Wind Resistance, Wind Driven Rain

**PRODUCT DESCRIPTION**

<b>Legend (Ardmore)</b>	ASTM D 3161, Class F fiberglass reinforced, 3-tab asphalt shingle with a dashed, thermally-activated, self-sealing sealant stripe that complies with ASTM D 3462.
<b>GlassMaster® 30 (Ardmore &amp; Hampton)</b>	ASTM D 3161, Class F fiberglass reinforced, 3-tab asphalt shingle with a dashed, thermally-activated, self-sealing sealant stripe that complies with ASTM D 3462.
<b>Tough-Master® 20 (Ardmore &amp; Hampton)</b>	ASTM D 3161, Class F fiberglass reinforced, 3-tab asphalt shingle with a dashed, thermally-activated, self-sealing sealant stripe that complies with ASTM D 3462.
<b>Pro-Cut® Hip &amp; Ridge (Ardmore &amp; Hampton)</b>	ASTM D 3161, Class F fiberglass reinforced, hip and ridge asphalt shingle with a dashed, thermally-activated, self-sealing sealant stripe that complies with ASTM D 3462.
<b>Pro-Cut® Starter Strip (Ardmore &amp; Hampton)</b>	ASTM D 3161, Class F fiberglass reinforced, starter asphalt shingle with a dashed, thermally-activated, self-sealing sealant stripe that complies with ASTM D 3462.
<b>ProLAM™ Architectural (Hampton, Franklin &amp; Meridian)</b>	ASTM D 3161, Class F & ASTM D 7158, Class H fiberglass reinforced, laminated architectural asphalt shingle with a dashed, thermally-activated, self-sealing sealant stripe that complies with ASTM D 3462.
<b>Pinnacle® Pristine, Pinnacle® Pristine Lifetime w/Scotchgard (Dangerfield, Hampton, Franklin &amp; Meridian)</b>	ASTM D 3161, Class F & ASTM D 7158, Class H fiberglass reinforced, laminated architectural asphalt shingle with two, dashed, thermally-activated, self-sealing sealant stripes that complies with ASTM D 3462.
<b>StormMaster® Hip &amp; Ridge (Ardmore)</b>	ASTM D 3161, Class F fiberglass reinforced, hip and ridge modified asphalt shingle with a dashed, thermally-activated, self-sealing sealant stripe that complies with ASTM D 3462.

**StormMaster® Shake (Dangerfield)** ASTM D 3161, Class F & ASTM D 7158, Class H fiberglass reinforced, laminated architectural modified asphalt shingle with two, dashed, thermally-activated, self-sealing sealant stripe that complies with ASTM D 3462.

**StormMaster® Slate (Ardmore)** ASTM D 3161, Class F & ASTM D 7158, Class H fiberglass reinforced, laminated architectural modified asphalt shingle with two, dashed, thermally-activated, self-sealing sealant stripe that complies with ASTM D 3462.

## REFERENCES

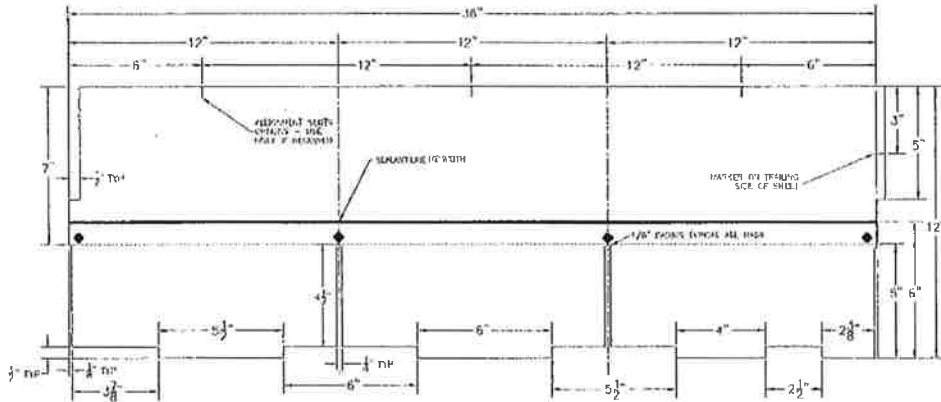
<u>Entity</u>	<u>Report No.</u>	<u>Standard</u>	<u>Year</u>
PRI Construction Materials Technologies (TST5878)	ATL-079-02-01	ASTM D 3161 TAS 107	2016 2020
PRI Construction Materials Technologies (TST5878)	ATL-083-02-01	TAS 100	1995
PRI Construction Materials Technologies (TST5878)	ATL-086-02-01 Rev 1	ASTM D 3462	2010A
PRI Construction Materials Technologies (TST5878)	ATL-104-02-01	ASTM D 3462	2010A
PRI Construction Materials Technologies (TST5878)	ATL-106-02-01	ASTM D 3161 TAS 107	2016 2020
PRI Construction Materials Technologies (TST5878)	ATL-106-02-01 Rev 1	ASTM D 3161 TAS 107	2016 2020
PRI Construction Materials Technologies (TST5878)	ATL-107-02-01	TAS 100	1995
PRI Construction Materials Technologies (TST5878)	ATL-107-02-01.1	TAS 100	1995
PRI Construction Materials Technologies (TST5878)	ATL-109-02-01	ASTM D 7158	2019
PRI Construction Materials Technologies (TST5878)	ATL-116-02-01	ASTM D 3462	2010A
PRI Construction Materials Technologies (TST5878)	ATL-118-02-01	ASTM D 3462	2010A
PRI Construction Materials Technologies (TST5878)	ATL-119-02-01	TAS 100	1995
PRI Construction Materials Technologies (TST5878)	ATL-123-02-01	ASTM D 7158	2019
PRI Construction Materials Technologies (TST5878)	ATL-125-02-01	TAS 100	1995
PRI Construction Materials Technologies (TST5878)	ATL-127-02-01 Rev 1	ASTM D 7158	2019
PRI Construction Materials Technologies (TST5878)	ATL-132-02-01	ASTM D 3161 TAS 107	2016 2020
PRI Construction Materials Technologies (TST5878)	ATL-133-02-01	ASTM D 3161 TAS 107	2016 2020
PRI Construction Materials Technologies (TST5878)	ATL-135-02-01	ASTM D 3462	2010A
PRI Construction Materials Technologies (TST5878)	ATL-136-02-01	ASTM D 3462	2010A
PRI Construction Materials Technologies (TST5878)	ATL-137-02-01 Rev 1	ASTM D 7158	2019
PRI Construction Materials Technologies (TST5878)	ATL-138-02-01 Rev 1	ASTM D 7158	2019
PRI Construction Materials Technologies (TST5878)	ATL-143-02-01	ASTM D 3161 TAS 107	2016 2020
PRI Construction Materials Technologies (TST5878)	ATL-144-02-01	ASTM D 3161 TAS 107	2016 2020
PRI Construction Materials Technologies (TST5878)	ATL-151-02-01	ASTM D 3462	2010A
PRI Construction Materials Technologies (TST5878)	ATL-162-02-01	TAS 100	1995
PRI Construction Materials Technologies (TST5878)	ATL-167-02-01	ASTM D 3161	2016
PRI Construction Materials Technologies (TST5878)	ATL-168-02-01	ASTM D 3161 TAS 107	2016 2020
PRI Construction Materials Technologies (TST5878)	ATL-169-02-01	ASTM D 3462	2010A
PRI Construction Materials Technologies (TST5878)	ATL-170-02-01	ASTM D 3462	2010A
PRI Construction Materials Technologies (TST5878)	ATL-171-02-01	ASTM D 3462	2010A
PRI Construction Materials Technologies (TST5878)	ATL-172-02-01	ASTM D 3462	2010A
PRI Construction Materials Technologies (TST5878)	ATL-174-02-01	ASTM D 3462	2010A
PRI Construction Materials Technologies (TST5878)	ATL-179-02-01	TAS 100	1995
PRI Construction Materials Technologies (TST5878)	ATL-184-02-01	ASTM D 3161 TAS 107	2016 2020
PRI Construction Materials Technologies (TST5878)	ATL-185-02-01	ASTM D 7158	2019
PRI Construction Materials Technologies (TST5878)	ATL-186-02-01	TAS 100	1995
PRI Construction Materials Technologies (TST5878)	ATL-187-02-01	ASTM D 3462	2010A
PRI Construction Materials Technologies (TST5878)	ATL-220-02-01	ASTM D 3462	2010A
PRI Construction Materials Technologies (TST5878)	ATL-220-02-02	TAS 100	1995
PRI Construction Materials Technologies (TST5878)	ATL-220-02-03	ASTM D 3161 TAS 107	2016 2020
PRI Construction Materials Technologies (TST5878)	ATL-220-02-04	ASTM D 7158	2019
PRI Construction Materials Technologies (TST5878)	ATL-221-02-01	ASTM D 3462	2010A
PRI Construction Materials Technologies (TST5878)	ATL-221-02-02	TAS 100	1995
PRI Construction Materials Technologies (TST5878)	ATL-221-02-03	ASTM D 3161 TAS 107	2016 2020



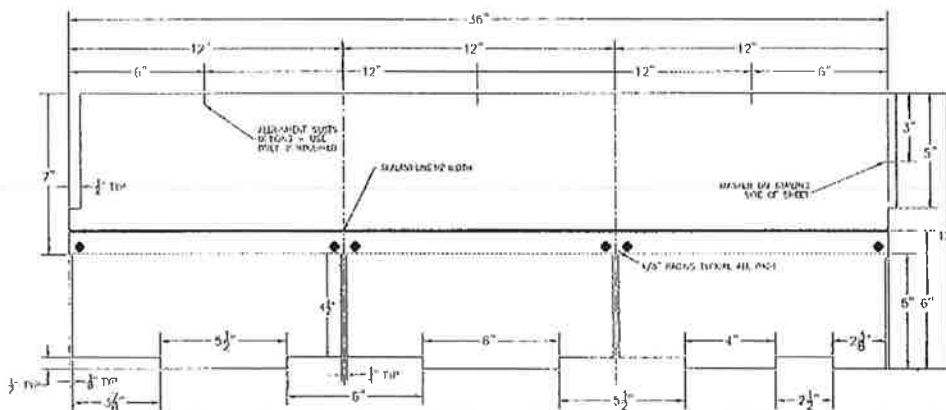
<u>Entity</u>	<u>Report No.</u>	<u>Standard</u>	<u>Year</u>
PRI Construction Materials Technologies (TST5878)	ATL-221-02-04	ASTM D 7158	2019
PRI Construction Materials Technologies (TST5878)	ATL-222-02-01	ASTM D 3462	2010A
PRI Construction Materials Technologies (TST5878)	ATL-222-02-02	TAS 100	1995
PRI Construction Materials Technologies (TST5878)	ATL-222-02-03	ASTM D 3161	2016
		TAS 107	2020
PRI Construction Materials Technologies (TST5878)	ATL-222-02-04	ASTM D 7158	2019
PRI Construction Materials Technologies (TST5878)	ATL-223-02-01	ASTM D 3462	2010A
PRI Construction Materials Technologies (TST5878)	ATL-223-02-02	TAS 100	1995
PRI Construction Materials Technologies (TST5878)	ATL-223-02-03	ASTM D 3161	2016
		TAS 107	2020
PRI Construction Materials Technologies (TST5878)	ATL-223-02-04	ASTM D 7158	2019
PRI Construction Materials Technologies (TST5878)	ATL-224-02-01	ASTM D 3462	2010A
PRI Construction Materials Technologies (TST5878)	ATL-225-02-01	ASTM D 3462	2010A
PRI Construction Materials Technologies (TST5878)	ATL-225-02-02	TAS 100	1995
PRI Construction Materials Technologies (TST5878)	ATL-225-02-03	ASTM D 3161	2016
		TAS 107	2020
PRI Construction Materials Technologies (TST5878)	ATL-225-02-04	ASTM D 7158	2019
PRI Construction Materials Technologies (TST5878)	117T0021	ASTM D 3462	2010A
PRI Construction Materials Technologies (TST5878)	117T0026	ASTM D 3462	2010A
PRI Construction Materials Technologies (TST5878)	117T0027	TAS 100	1995
PRI Construction Materials Technologies (TST5878)	117T0028	ASTM D 3161	2016
		TAS 107	2020
CREEK Technical Services LLC (ANE11669)	ATL13002.7	Calculations	2018

**INSTALLATION**

<b>Legend</b>	Basic Wind Speed ( $V_{ult}$ ):	Max. 194 mph
	Basic Wind Speed ( $V_{asd}$ ):	Max. 150 mph
	Deck (HVHZ):	In accordance with FBC requirements; Solidly sheathed min. 19/32 in. plywood or wood plank for new construction; Min. 15/32 in. plywood existing construction.
	Deck (Non-HVHZ):	Solidly sheathed in accordance with FBC requirements.
	Underlayment:	In accordance with FBC requirements.
	Min. slope:	2:12 and in accordance with FBC requirements. Contact the Atlas Roofing Corporation when installing at slope greater than 21:12.
	Installation (HVHZ):	Installed with 5-inch exposure in accordance with RAS 115 and manufacturer's published installation instructions. Shingles shall be attached using "6 Nail Pattern" detailed below.
	Installation (Non-HVHZ):	Installed with 5-inch exposure in accordance with FBC requirements and manufacturer's published installation instructions. Shingles shall be attached using either "4 Nail Pattern" or "6 Nail Pattern" detailed below.



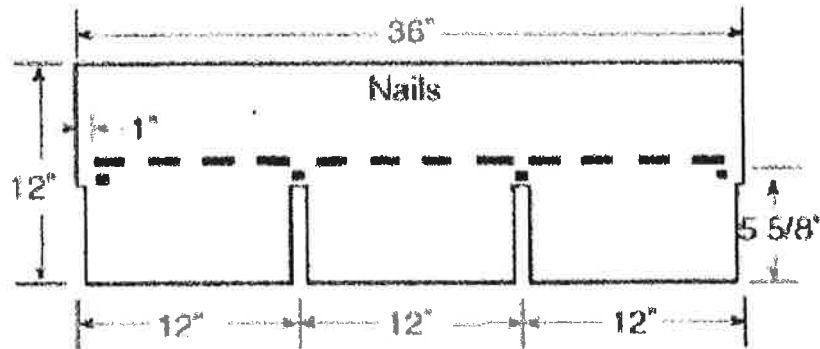
**Figure 1. Legend 4 Nail Pattern (Non-HVHZ only)**



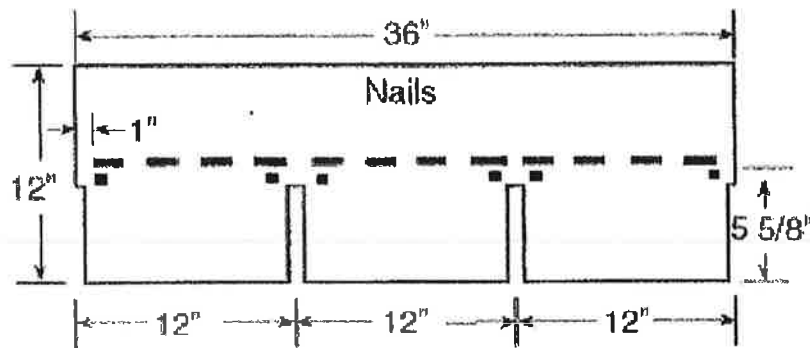
**Figure 2. Legend 6 Nail Pattern**

**GlassMaster® 30  
&  
Tough-Master® 20**

Basic Wind Speed ( $V_{ult}$ ):	Max. 194 mph
Basic Wind Speed ( $V_{asd}$ ):	Max. 150 mph
Deck (HVHZ):	In accordance with FBC requirements; Solidly sheathed min. 19/32 in. plywood or wood plank for new construction; Min. 15/32 in. plywood existing construction.
Deck (Non-HVHZ):	Solidly sheathed in accordance with FBC requirements.
Underlayment:	In accordance with FBC requirements.
Min. slope:	2:12 and in accordance with FBC requirements. Contact the Atlas Roofing Corporation when installing at slope greater than 21:12.
Installation (HVHZ):	Installed with 5-inch exposure in accordance with RAS 115 and manufacturer's published installation instructions. Shingles shall be attached using "6 Nail Pattern" detailed below.
Installation (Non-HVHZ):	Installed with 5-inch exposure in accordance with FBC requirements and manufacturer's published installation instructions. Shingles shall be attached using either "4 Nail Pattern" or "6 Nail Pattern" detailed below.



**Figure 3. GlassMaster® 30 & Tough-Master® 20 4 Nail Pattern (Non-HVHZ only)**



**Figure 4. GlassMaster® 30 & Tough-Master® 20 6 Nail Pattern**

<b>ProLAM™ Architectural</b>	Basic Wind Speed ( $V_{ult}$ ):	Max. 194 mph
	Basic Wind Speed ( $V_{asd}$ ):	Max. 150 mph
	Deck (HVHZ):	In accordance with FBC requirements; Solidly sheathed min. 19/32 in. plywood or wood plank for new construction; Min. 15/32 in. plywood existing construction.
	Deck (Non-HVHZ):	Solidly sheathed in accordance with FBC requirements.
	Underlayment:	In accordance with FBC requirements.
	Min. slope:	2:12 and in accordance with FBC requirements. Contact the Atlas Roofing Corporation when installing at slope greater than 21:12.
	Installation (HVHZ):	Installed with 6 in. exposure in accordance with RAS 115 and manufacturer's published installation instructions. Shingles shall be attached using "6 Nail Pattern" detailed below.
	Installation (Non-HVHZ):	Installed with 6 in. exposure in accordance with FBC requirements and manufacturer's published installation instructions. Shingles shall be attached using either "4 Nail Pattern" or "6 Nail Pattern" detailed below.

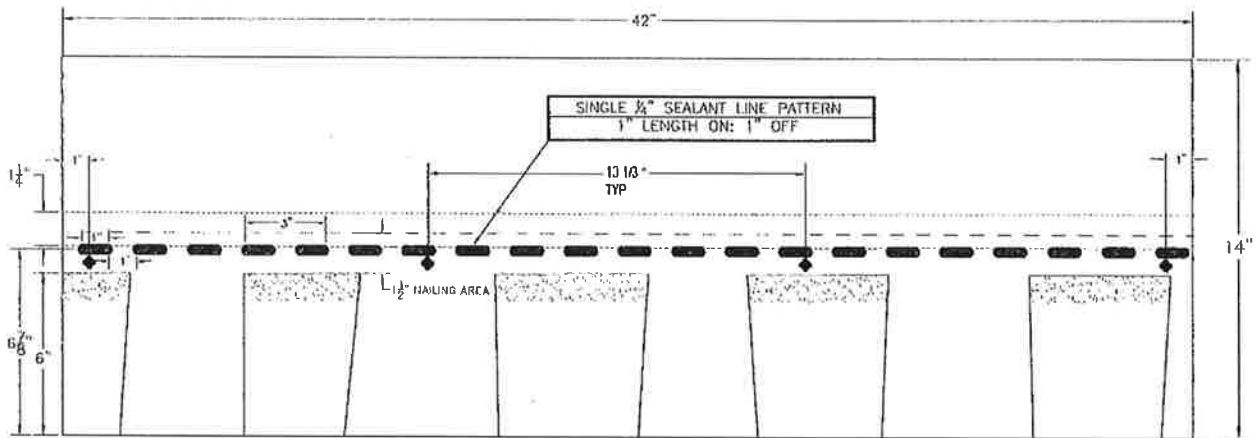


Figure 5. ProLAM™ Architectural Shingle 4 Nail Pattern (non-HVHZ only)

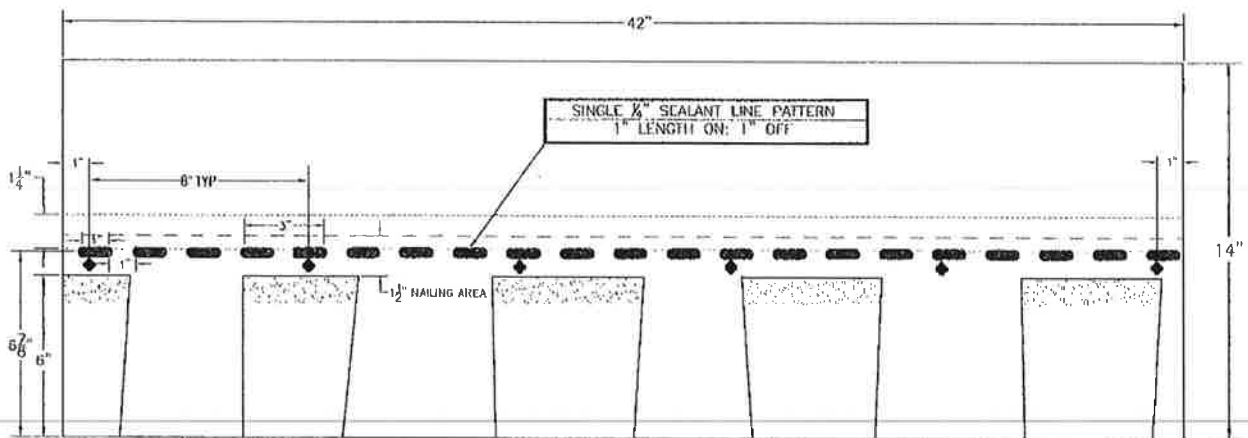
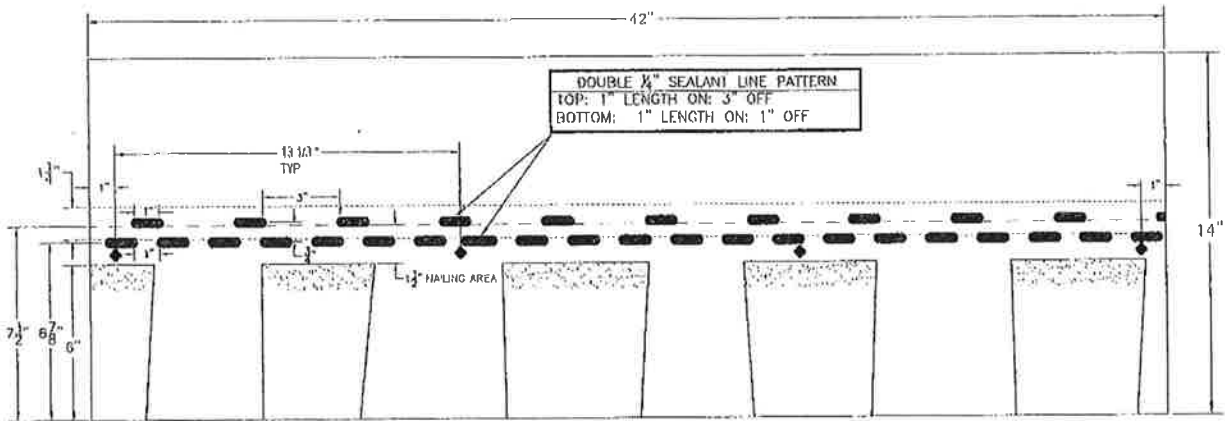


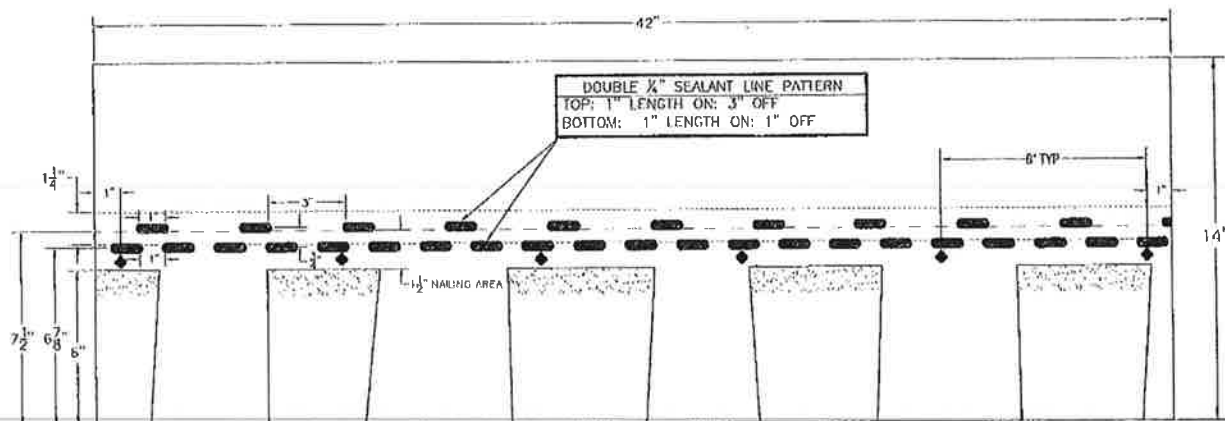
Figure 6. ProLAM™ Architectural Shingle 6 Nail Pattern

**Pinnacle® Pristine  
&  
StormMaster® Shake**

Basic Wind Speed ( $V_{ult}$ ):	Max. 194 mph
Basic Wind Speed ( $V_{99d}$ ):	Max. 150 mph
Deck (HVHZ):	In accordance with FBC requirements; Solidly sheathed min. 19/32 in. plywood or wood plank for new construction; Min. 15/32 in. plywood existing construction.
Deck (Non-HVHZ):	Solidly sheathed in accordance with FBC requirements.
Underlayment:	In accordance with FBC requirements.
Min. slope:	2:12 and in accordance with FBC requirements. Contact the Atlas Roofing Corporation when installing at slope greater than 21:12.
Installation (HVHZ):	Installed with 6 in. exposure in accordance with RAS 115 and manufacturer's published installation instructions. Shingles shall be attached using "6 Nail Pattern" detailed below.
Installation (Non-HVHZ):	Installed with 6 in. exposure in accordance with FBC requirements and manufacturer's published installation instructions. Shingles shall be attached using either "4 Nail Pattern" or "6 Nail Pattern" detailed below.

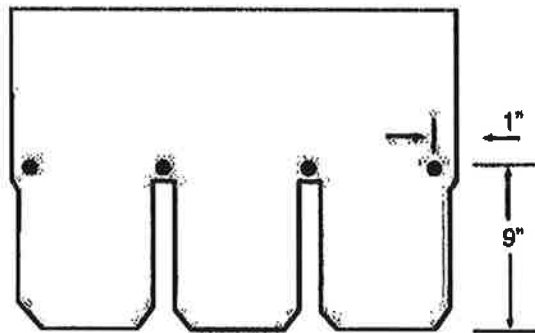


**Figure 7. Pinnacle® Pristine and StormMaster® Shake 4 Nail Pattern (Non-HVHZ only)**

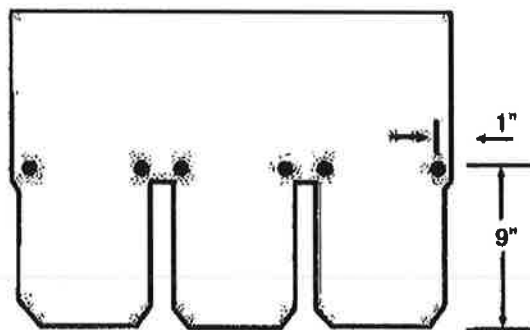


**Figure 8. Pinnacle® Pristine and StormMaster® Shake 6 Nail Pattern**

<b>StormMaster® Slate</b>	Basic Wind Speed ( $V_{ult}$ ):	Max. 194 mph
	Basic Wind Speed ( $V_{esd}$ ):	Max. 150 mph
	Deck (HVHZ):	In accordance with FBC requirements; Solidly sheathed min. 19/32 in. plywood or wood plank for new construction; Min. 15/32 in. plywood existing construction.
	Deck (Non-HVHZ):	Solidly sheathed in accordance with FBC requirements.
	Underlayment:	In accordance with FBC requirements.
	Min. slope:	2:12 and in accordance with FBC requirements. Contact the Atlas Roofing Corporation when installing at slope greater than 21:12.
	Installation (HVHZ):	Installed with 8.5 in. exposure in accordance with RAS 115 and manufacturer's published installation instructions. Shingles shall be attached using "6 Nail Pattern" detailed below.
	Installation (Non-HVHZ):	Installed with 8.5 in. exposure in accordance with FBC requirements and manufacturer's published installation instructions. Shingles shall be attached using either "4 Nail Pattern" or "6 Nail Pattern" detailed below.

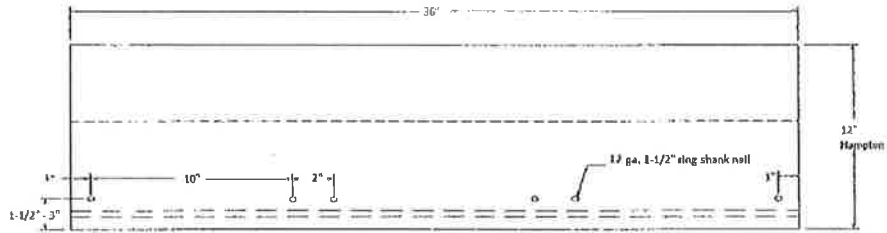


**Figure 9. StormMaster® Slate 4 Nail Pattern**



**Figure 10. StormMaster® Slate 6 Nail Pattern**

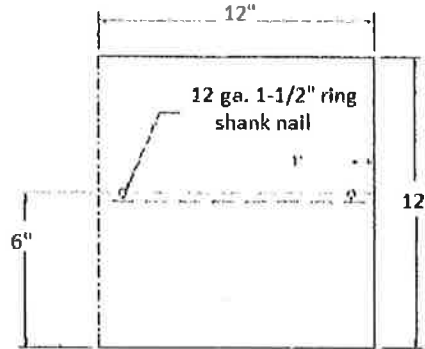
<b>Pro-Cut® Starter Strip</b>	Basic Wind Speed ( $V_{ult}$ ):	Max. 194 mph
	Basic Wind Speed ( $V_{asd}$ ):	Max. 150 mph
	Deck (HVHZ):	In accordance with FBC requirements; Solidly sheathed min. 19/32 in. plywood or wood plank for new construction; Min. 15/32 in. plywood existing construction.
	Deck (Non-HVHZ):	Solidly sheathed in accordance with FBC requirements.
	Underlayment:	In accordance with FBC requirements.
	Min. slope:	2:12 and in accordance with FBC requirements. Contact the Atlas Roofing Corporation when installing at slope greater than 21:12.
	Installation (HVHZ):	Installed in accordance with RAS 115 and manufacturer's published installation instructions. Shingles shall be attached as shown below.
	Installation (Non-HVHZ):	Installed in accordance with FBC requirements and manufacturer's published installation instructions. Shingles shall be attached as shown below.



**Figure 11. Pro-Cut® Starter Strip**

**Pro-Cut® Hip & Ridge  
&  
StormMaster® Hip &  
Ridge**

Basic Wind Speed ( $V_{ult}$ ):	Max. 194 mph
Basic Wind Speed ( $V_{asd}$ ):	Max. 150 mph
Deck (HVHZ):	In accordance with FBC requirements; Solidly sheathed min. 19/32 in. plywood or wood plank for new construction; Min. 15/32 in. plywood existing construction.
Deck (Non-HVHZ):	Solidly sheathed in accordance with FBC requirements.
Underlayment:	In accordance with FBC requirements.
Min. slope:	2:12 and in accordance with FBC requirements.
Installation (HVHZ and non-HVHZ):	Installed with 5-5/8 Inch exposure in accordance with RAS 115 (HVHZ only) and manufacturer's published Installation instructions. The direction of the exposed end shall be away from the prevailing wind.



**Figure 12. Pro-Cut® Hip & Ridge and StormMaster® Hip & Ridge**



**LIMITATIONS**

- 1) Fire Classification is not within the scope of this evaluation.
- 2) The roof deck and the roof deck attachment information are provided based on testing. FBC requirements for the rational design of the roof deck, including the attachment, are not within the scope of this evaluation.
- 3) The mean roof height shall be restricted to a maximum 33 ft in the HVHZ.
- 4) Classification to ASTM D 7158 applies to exposure B & C with a building mean roof height of 60-ft or less.
- 5) Deck substrates shall be clean, dry, and free from any irregularities and debris. All fasteners in the deck shall be checked for protrusion and corrected prior to underlayment application.
- 6) Shingles shall be installed starting at the eave in horizontal layers such that the laps shed water from the deck.
- 7) Installation of the evaluated products shall comply with this report, the FBC, and the manufacturer's published application instructions. Where discrepancies exist between these sources, the more restrictive and code compliant detail shall prevail.
- 8) All products listed in this report shall be manufactured under a quality assurance program in compliance with Rule 61G20-3.

**COMPLIANCE STATEMENT**

The products evaluated herein by Zachary R. Priest, P.E. have demonstrated compliance with the Florida Building Code, 7<sup>th</sup> Edition (2020) including High-Velocity Hurricane Zones (HVHZ) as evidenced in the referenced documents submitted by the named manufacturer.



  
Digitally signed by Zachary R. Priest

2021.02.11  
12:45:39  
-05'00'

Zachary R. Priest, P.E.  
Florida Registration No. 74021  
Organization No. ANE9641

**CERTIFICATION OF INDEPENDENCE**

CREEK Technical Services, LLC does not have, nor will it acquire, a financial interest in any company manufacturing or distributing products under this evaluation.

CREEK Technical Services, LLC is not owned, operated, or controlled by any company manufacturing or distributing products under this evaluation.

Zachary R. Priest, P.E. does not have, nor will acquire, a financial interest in any company manufacturing or distributing products under this evaluation.

Zachary R. Priest, P.E. does not have, nor will acquire, a financial interest in any other entity involved in the approval process of the product.

**END OF REPORT**



**Product Approval**  
USER: Public User

[Product Approval Menu](#) > [Product or Application Search](#) > [Application List](#) > **Application Detail**



FL #	FL21350-R4
Application Type	Revision
Code Version	2020
Application Status	Approved

Comments  
Archived

Product Manufacturer	Atlas Roofing Corporation
Address/Phone/Email	2000 RiverEdge Parkway Suite 800 Atlanta, GA 30328 (770) 946-4571 mcollins@atlasroofing.com

Authorized Signature	Meldrin Collins mcollins@atlasroofing.com
----------------------	--

Technical Representative  
Address/Phone/Email

Quality Assurance Representative  
Address/Phone/Email

Category  
Subcategory

Roofing  
Underlayments

Compliance Method

Evaluation Report from a Florida Registered Architect or a Licensed Florida Professional Engineer  
Evaluation Report - Hardcopy Received

Florida Engineer or Architect Name who developed the Evaluation Report Zachary R. Priest

Florida License	PE-74021
Quality Assurance Entity	Intertek Testing Services NA, Inc. - QA Entity
Quality Assurance Contract Expiration Date	12/31/2023
Validated By	Steven M. Urich, PE
	Validation Checklist - Hardcopy Received

Certificate of Independence	<a href="#">FL21350 R4 COI ATL16001.4 2020 FBC Eval Summit Underlayments Final.pdf</a>
-----------------------------	--

Referenced Standard and Year (of Standard)

Equivalence of Product Standards  
Certified By

Sections from the Code	1507.1.1
------------------------	----------

Product Approval Method	Method 2 Option B
-------------------------	-------------------

Date Submitted 01/10/2021  
 Date Validated 01/10/2021  
 Date Pending FBC Approval 01/21/2021  
 Date Approved 04/13/2021

**Summary of Products**

FL #	Model, Number or Name	Description
21350.1	Summit 60 and Summit 180 Underlayments	Mechanically attached, synthetic underlayments used as an alternative to ASTM D 226 Type II underlayment.
<b>Limits of Use</b> Approved for use in HVHZ: No Approved for use outside HVHZ: Yes Impact Resistant: N/A Design Pressure: N/A Other: See evaluation report for limits of use.		<b>Installation Instructions</b> <a href="#">FL21350_R4_II_ATL16001.4_2020_FBC_Eval_Summit_Underlayments_Final.pdf</a> Verified By: Zachary R. Priest PE-74021 Created by Independent Third Party: Yes <b>Evaluation Reports</b> <a href="#">FL21350_R4_AE_ATL16001.4_2020_FBC_Eval_Summit_Underlayments_Final.pdf</a> Created by Independent Third Party: Yes



Contact Us :: 2601 Blair Stone Road, Tallahassee FL 32399 Phone: 850-487-1824

The State of Florida is an AA/EEO employer. Copyright 2007-2013 State of Florida. :: [Privacy Statement](#) :: [Accessibility Statement](#) :: [Refund Statement](#)

Under Florida law, email addresses are public records. If you do not want your e-mail address released in response to a public-records request, do not send electronic mail to this entity. Instead, contact the office by phone or by traditional mail. If you have any questions, please contact 850.487.1395. \*Pursuant to Section 455.275(1), Florida Statutes, effective October 1, 2012, licensees licensed under Chapter 455, F.S. must provide the Department with an email address if they have one. The emails provided may be used for official communication with the licensee. However email addresses are public record. If you do not wish to supply a personal address, please provide the Department with an email address which can be made available to the public. To determine if you are a licensee under Chapter 455, F.S., please click [here](#).



Credit Card  
**Safe**





# CREEK

TECHNICAL SERVICES, LLC

Certificate of Authorization No. 29824  
 17520 Edinburgh Drive  
 Tampa, FL 33647  
 (813) 480-3421

**EVALUATION REPORT**

**FLORIDA BUILDING CODE, 7<sup>TH</sup> EDITION (2020)**

**Manufacturer:** ATLAS ROOFING CORPORATION  
 2000 Riveredge Parkway, Suite 800  
 Atlanta, GA 30328  
 (770) 612-6267  
[www.atlasroofing.com](http://www.atlasroofing.com)

*Issued January 10, 2021*

**Manufacturing Locations:** Hebei, China

**Quality Assurance:** Intertek Testing Services NA Inc. (QUA1673)

**SCOPE**

**Category:** Roofing  
**Subcategory:** Underlayments  
**Code Sections:** 1507.1.1  
**Properties:** Physical properties

**REFERENCES**

<u>Entity</u>	<u>Report No.</u>	<u>Standard</u>	<u>Year</u>
Intertek Testing Services NA, Inc. (EVL11327)	CCRR-1038	AC 188	2012
Intertek Testing Services NA, Inc. (EVL11327)	CCRR-1038	ASTM D 226	2009
Intertek Testing Services NA Ltd. (TST1509)	141128020SHJ-BP-1	AC 188	2012
		ASTM D 4869	2016
PRi Construction Materials Technologies (TST5878)	ATL-238-020-1	TAS 117(B)	2020
PRi Construction Materials Technologies (TST5878)	117T0023	ASTM D 4533	2015
		ASTM D 5035	2011(2019)
PRi Construction Materials Technologies (TST5878)	117T0025	ASTM D 4533	2015
		ASTM D 5035	2011(2019)

**PRODUCT DESCRIPTION**

**Summit 60** A mechanically attached, synthetic underlayment used an alternative to ASTM D 226, Type II roofing underlayments with a minimum tear strength per ASTM D 4533 of 15 pounds, a minimum tensile strength per ASTM D 5035 of 20 pounds/inch, and meets liquid water transmission test of Section 8.6 of ASTM D 4869. The roll is available in 48-inch wide x 250-ft long format and weighs approximately 23 lbs.

**Summit 180** A mechanically attached, synthetic underlayment used an alternative to ASTM D 226, Type II roofing underlayments with a minimum tear strength per ASTM D 4533 of 15 pounds, a minimum tensile strength per ASTM D 5035 of 20 pounds/inch, and meets liquid water transmission test of Section 8.6 of ASTM D 4869. The roll is available in 48-inch wide x 250-ft long format and weighs approximately 30 lbs.

**APPLICATION INSTRUCTIONS**

---

- Deck Type:** The roof deck shall be constructed of closely fitted, solid sheathing for new or existing construction. Sheathing shall be installed in accordance with FBC requirements. Roof decks shall have no more than 1/8" gap at abutting joints.
- Attachment method:** Underlayment shall be attached in accordance with the FBC and manufacturer's installation instructions. The underlayment is installed starting at the eave, with the length of the roll parallel to the eave with the printed side facing up. All side laps shall be installed to shed water from the deck. End laps shall be staggered between courses in accordance with the manufacturer's application instructions. Minimum application temperature shall be 50°F.
- 1507.1.1 Exception:* Equivalency of 1-inch diameter plastic cap nails where the ultimate design wind speed,  $V_{ult}$ , equals or exceeds 170mph has been demonstrated for Summit 60 and Summit 180 by increasing the attachment density by a factor of 3.
- Allowable roof coverings:** Mechanically fastened roof coverings as prescribed in FBC Section 1507.1.1 and Table 1507.1.1.1 shall be permitted.

**LIMITATIONS**

---

- 1) This evaluation report is not for use in the HVHZ.
- 2) Fire Classification is not within the scope of this evaluation.
- 3) Wind uplift resistance is not within the scope of this evaluation.
- 4) Installation of the evaluated product shall comply with this report, the FBC, and the manufacturer's published application instructions. Where discrepancies exist between these sources, the more restrictive and FBC compliant installation detail shall prevail.
- 5) Deck substrates shall be clean, dry, and free from any irregularities and debris. All fasteners in the deck shall be checked for protrusion and corrected prior to underlayment application.
- 6) Roof slope limitations shall be in accordance with FBC requirements.
- 7) Contact the manufacturer when installing at temperatures below the minimum application temperature.
- 8) The underlayment may be used as described in other current FBC product approval documents.
- 9) Roof coverings shall not be adhered directly to the underlayment. Roof coverings shall be mechanically fastened through the underlayment to the roof deck.
- 10) The underlayment shall be exposed on the roof deck for a maximum 30 days unless otherwise stated.
- 11) All products listed in this report shall be manufactured under a quality assurance program in compliance with Rule 61G20-3.



**COMPLIANCE STATEMENT**

---

The products evaluated herein by Zachary R. Priest, P.E. have demonstrated compliance with the Florida Building Code, 7<sup>th</sup> Edition (2020) as evidenced in the referenced documents submitted by the named manufacturer.



*ZRP*  
2021.01.10  
10:45:10  
-05'00'  
Zachary R. Priest, P.E.  
Florida Registration No. 74021  
Organization No. ANE9641

**CERTIFICATION OF INDEPENDENCE**

---

CREEK Technical Services, LLC does not have, nor will it acquire, a financial interest in any company manufacturing or distributing products under this evaluation.

CREEK Technical Services, LLC is not owned, operated, or controlled by any company manufacturing or distributing products under this evaluation.

Zachary R. Priest, P.E. does not have, nor will acquire, a financial interest in any company manufacturing or distributing products under this evaluation.

Zachary R. Priest, P.E. does not have, nor will acquire, a financial interest in any other entity involved in the approval process of the product.

---

**END OF REPORT**



Ron DeSantis, Governor

Halsey Beshears, Secretary



**STATE OF FLORIDA  
DEPARTMENT OF BUSINESS AND PROFESSIONAL REGULATION**

**CONSTRUCTION INDUSTRY LICENSING BOARD**

THE ROOFING CONTRACTOR HEREIN IS CERTIFIED UNDER THE  
PROVISIONS OF CHAPTER 489, FLORIDA STATUTES



**LICENSE NUMBER: CCC057239**

**EXPIRATION DATE: AUGUST 31, 2022**

Always verify licenses online at [MyFloridaLicense.com](http://MyFloridaLicense.com)



Do not alter this document in any form.

This is your license. It is unlawful for anyone other than the licensee to use this document.

Tax Collector Scott Randolph

Local Business Tax Receipt

Orange County, Florida

1808 ROOFING 2021 \$30.00

EXPIRES 9/30/2022  
1 EMPLOYEE ; 5000 BUSINESS OFFICE

1806-0962522  
10 EMPLOYEES ;

TOTAL TAX \$80.00  
PREVIOUSLY PAID \$80.00  
TOTAL DUE \$0.00

RAO RICHARD QUALIFIER

DRS OF CENTRAL FLORIDA INC  
RAO RICHARD QUALIFIER  
6107 ANNO AVE  
ORLANDO FL 32809-5083

6107 ANNO AV  
U - ORLANDO, 32809

PAID: \$60.00 0089-00996557 7/13/2021

Tax Collector Scott Randolph

Local Business Tax Receipt

Orange County, Florida

This local Business Tax Receipt is in addition to and not in lieu of any other tax required by law or municipal ordinance. Businesses are subject to regulation of zoning, health and other lawful authorities. This receipt is valid from October 1 through September 30 of receipt year. Delinquent penalty is added October 1.

1808 ROOFING 2021 \$30.00

EXPIRES 9/30/2022  
1 EMPLOYEE ; 5000 BUSINESS OFFICE

1806-0962522  
10 EMPLOYEES ;

TOTAL TAX \$80.00  
PREVIOUSLY PAID \$80.00  
TOTAL DUE \$0.00



RAO RICHARD QUALIFIER

DRS OF CENTRAL FLORIDA INC  
RAO RICHARD QUALIFIER  
6107 ANNO AVE  
ORLANDO FL 32809-5083

6107 ANNO AV  
U - ORLANDO, 32809

PAID: \$60.00 0089-00996557 7/13/2021

This receipt is official when validated by the Tax Collector.

Orange County Code requires this local Business Tax Receipt to be displayed conspicuously at the place of business in public view. It is subject to inspection by all duly authorized officers of the County.





# CERTIFICATE OF LIABILITY INSURANCE

DATE (MM/DD/YYYY)  
10/18/2021

THIS CERTIFICATE IS ISSUED AS A MATTER OF INFORMATION ONLY AND CONFERS NO RIGHTS UPON THE CERTIFICATE HOLDER. THIS CERTIFICATE DOES NOT AFFIRMATIVELY OR NEGATIVELY AMEND, EXTEND OR ALTER THE COVERAGE AFFORDED BY THE POLICIES BELOW. THIS CERTIFICATE OF INSURANCE DOES NOT CONSTITUTE A CONTRACT BETWEEN THE ISSUING INSURER(S), AUTHORIZED REPRESENTATIVE OR PRODUCER, AND THE CERTIFICATE HOLDER.

**IMPORTANT: If the certificate holder is an ADDITIONAL INSURED, the policy(ies) must have ADDITIONAL INSURED provisions or be endorsed. If SUBROGATION IS WAIVED, subject to the terms and conditions of the policy, certain policies may require an endorsement. A statement on this certificate does not confer rights to the certificate holder in lieu of such endorsement(s).**

PRODUCER Brown and Brown 300 North Beach Street  Daytona Beach FL 32114	CONTACT NAME: PHONE (A/C No, Ext): FAX (A/C, No): E-MAIL ADDRESS:	INSURER(S) AFFORDING COVERAGE INSURER A: Great American E&S Insurance Company NAIC # 37532 INSURER B: Allstate Ins Co 19232 INSURER C: United Specialty Insurance Company 12537 INSURER D: American Interstate Insurance Company 31895 INSURER E: XL Specialty Ins Co 37895 INSURER F:
INSURED  DRS of Central FL, Inc. 6107 Anno Ave  Orlando FL 32809		

COVERAGES CERTIFICATE NUMBER: CL21101249141 REVISION NUMBER:

THIS IS TO CERTIFY THAT THE POLICIES OF INSURANCE LISTED BELOW HAVE BEEN ISSUED TO THE INSURED NAMED ABOVE FOR THE POLICY PERIOD INDICATED. NOTWITHSTANDING ANY REQUIREMENT, TERM OR CONDITION OF ANY CONTRACT OR OTHER DOCUMENT WITH RESPECT TO WHICH THIS CERTIFICATE MAY BE ISSUED OR MAY PERTAIN, THE INSURANCE AFFORDED BY THE POLICIES DESCRIBED HEREIN IS SUBJECT TO ALL THE TERMS, EXCLUSIONS AND CONDITIONS OF SUCH POLICIES. LIMITS SHOWN MAY HAVE BEEN REDUCED BY PAID CLAIMS.

INSR LTR	TYPE OF INSURANCE	ADOL INSD	SOBR WVD	POLICY NUMBER	POLICY EFF (MM/DD/YYYY)	POLICY EXP (MM/DD/YYYY)	LIMITS
A	<input checked="" type="checkbox"/> COMMERCIAL GENERAL LIABILITY <input type="checkbox"/> CLAIMS-MADE <input checked="" type="checkbox"/> OCCUR  GEN'L AGGREGATE LIMIT APPLIES PER: <input type="checkbox"/> POLICY <input checked="" type="checkbox"/> PROJECT <input type="checkbox"/> LOC OTHER:			F780838	10/17/2021	10/17/2022	EACH OCCURRENCE \$ 1,000,000 DAMAGE TO RENTED PREMISES (Ea occurrence) \$ 100,000 MED EXP (Any one person) \$ 5,000 PERSONAL & ADV INJURY \$ 1,000,000 GENERAL AGGREGATE \$ 2,000,000 PRODUCTS - COMP/OP AGG \$ 2,000,000 Contractor's Pollution \$ 1,000,000
B	<input checked="" type="checkbox"/> ANY AUTO <input type="checkbox"/> OWNED AUTOS ONLY <input type="checkbox"/> SCHEDULED AUTOS <input type="checkbox"/> HIRED AUTOS ONLY <input type="checkbox"/> NON-OWNED AUTOS ONLY <input type="checkbox"/> AUTOS ONLY			648911681	10/17/2021	10/17/2022	COMBINED SINGLE LIMIT (Ea accident) \$ BODILY INJURY (Per person) \$ 1,000,000 BODILY INJURY (Per accident) \$ PROPERTY DAMAGE (Per accident) \$ \$
C	<input checked="" type="checkbox"/> UMBRELLA LIAB <input checked="" type="checkbox"/> OCCUR <input checked="" type="checkbox"/> EXCESS LIAB <input type="checkbox"/> CLAIMS-MADE DED RETENTION \$			BTN2118075	10/17/2021	10/17/2022	EACH OCCURRENCE \$ 1,000,000 AGGREGATE \$ 1,000,000 \$
D	WORKERS COMPENSATION AND EMPLOYERS' LIABILITY ANY PROPRIETOR/PARTNER/EXECUTIVE OFFICER/MEMBER EXCLUDED? (Mandatory in NH) If yes, describe under DESCRIPTION OF OPERATIONS below	Y/N	N/A	AVWCF13034892021	10/17/2021	10/17/2022	<input checked="" type="checkbox"/> PER STATUTE <input type="checkbox"/> OTH-ER E.L. EACH ACCIDENT \$ 1,000,000 E.L. DISEASE - EA EMPLOYEE \$ 1,000,000 E.L. DISEASE - POLICY LIMIT \$ 1,000,000
E	Inland Marine			UM00080681MA22A	10/17/2021	10/17/2022	Rented/Leased Equip \$100,000

DESCRIPTION OF OPERATIONS / LOCATIONS / VEHICLES (ACORD 161, Additional Remarks Schedule, may be attached if more space is required)

## CERTIFICATE HOLDER

## CANCELLATION

City of Belle Isle  1600 Nola Ave Belle Isle FL 32808-8184	SHOULD ANY OF THE ABOVE DESCRIBED POLICIES BE CANCELLED BEFORE THE EXPIRATION DATE THEREOF, NOTICE WILL BE DELIVERED IN ACCORDANCE WITH THE POLICY PROVISIONS.  AUTHORIZED REPRESENTATIVE 
---	---

© 1988-2016 ACORD CORPORATION. All rights reserved.