



City of Belle Isle Job Site Permit Card WINDOW/DOOR 2021-04-052

Class: Residential

Site Address: 3715 Rothbury Dr- Belle Isle, FL 32812

Parcel Number: 20-23-30-9375-00-060. Municipality Belle Isle

INSPECTIONS CANNOT BE SCHEDULED IF A NOC IS PENDING FOR THIS PROJECT

Description of Work:

1 Door (s) / Size for **Size** / FRONT DOOR / GARAGE DOOR / SLIDING DOOR / REAR DOOR

=====
Issued: ARMORVUE OF ORLANDO, LLC, LAMONT, KEITH ROBERT

License # CRC1332238

Contact # 407 839-7655

Payment/ Issued Date & Method: 4 / 22 / 2021

Picked up by _____ Sent by mail to the mailing address Emailed

Visa **Master Card** **Amex** **Discover** **Check / Money Order#**

7 4 8 5 _____

Inspection requests & inquiries regarding results are to be emailed to: BDscheduling@UniversalEngineering.com

BUILDING INSPECTOR DATE COMMENTS

900 In Progress			
905 Window/Door Buck			
910 Final			

PLEASE NOTE

In order to schedule any inspections, the **PERMIT / plans-specs.** must be issued and **POSTED** on the **JOB SITE!**

THIS WILL AVOID ANY FAILED INSPECTIONS & RE-INSPECTION FEES. A permit **expires** in 6 months if approved inspections are not recorded /scheduled within that time frame. You are responsible for scheduling and keeping track all of your inspections –

☆ **Inspection requests are to be emailed to BDscheduling@UniversalEngineering.com; a confirmation email will be sent back to you upon scheduling. Next-Day Inspection requests must be made by 3:00 p.m.**

Please include the following requirements in your request:

- **Project Address**
- **Corresponding Permit Number**
- **Type of Inspection** (Please reference your permit card for inspection codes)
- **Date of Inspection** (If no date is specified, the inspection will be scheduled for the next business day)
- **Contact Name**
- **Contact Phone Number**
- **Gate / Entry code** (If applicable)
- **AM, PM, or Any Time** (We do our best to accommodate time requests but cannot guarantee an exact arrival)

Universal Engineering Sciences - 3532 Maggie Blvd., Orlando, FL 32811407-581-8161

Fax 407-581-0313 www.universalengineering.com

"WARNING TO OWNER: YOUR FAILURE TO RECORD A NOTICE OF COMMENCEMENT MAY RESULT IN YOUR PAYING TWICE FOR IMPROVEMENTS TO YOUR PROPERTY. IF YOU INTEND TO OBTAIN FINANCING, CONSULT WITH YOUR LENDER OR AN ATTORNEY BEFORE RECORDING YOUR NOTICE OF COMMENCEMENT."



RECEIVED
APR 09 2021

City of Belle Isle
Universal Engineering Sciences 3532 Maggie Blvd., Orlando, FL 32811
Tel 407-581-8161 * Fax 407-581-0313 * www.universaleengineering.com

APPLICATION FOR SIZE-FOR-SIZE WINDOW / DOOR PERMIT

WARNING TO OWNER: YOUR FAILURE TO RECORD A NOTICE OF COMMENCEMENT MAY RESULT IN YOUR PAYING TWICE FOR IMPROVEMENTS TO YOUR PROPERTY. A NOTICE OF COMMENCEMENT MUST BE RECORDED AND POSTED ON THE JOB SITE BEFORE THE FIRST INSPECTION. IF YOU INTEND TO OBTAIN FINANCING, CONSULT WITH YOUR LENDER OR AN ATTORNEY BEFORE RECORDING YOUR NOTICE OF COMMENCEMENT.

DATE OF APPLICATION: 4/8/2021

PERMIT NUMBER: 201-04-052

PLEASE PRINT. The undersigned hereby applies for a permit to make installations as indicated below:

Project Address 3715 Rothbury Dr, Belle Isle, FL 32809^X 32812

Property Owner Mark or Sheldon Taulbee Phone 321-732-3292

Property Owner's Mailing Address 3715 Rothbury Dr City Belle Isle

State FL Zip Code 32812 Parcel Id Number: 20-23-30-9375-00-060

REQUIRED! To obtain this information, please visit <http://www.ocpafl.org/Searches/ParcelSearch.aspx>

Type of Building: Residential Commercial Other

* REQUIRED! Florida Product Approval Form - NOTE: installation instructions must be posted on-site before your first inspection!

Please indicate the nature of work by completing the information below:

Number of Size-for-Size Windows: _____ Number of Size-for-Size Doors: 1 Job Valuation: 4,708

I hereby certify that the above is true and correct to the best of my knowledge and make Application for Permit as outlined above, and if same is granted I agree to conform to all Florida Building Code Regulations and City Ordinances regulating same and in accordance with plans submitted. The issuance of this permit does not grant permission to violate any applicable Town and/or State of Florida codes and/or ordinances. By signing below, I recognize Republic Services is by legal contract the sole authorized provider of garbage, recycling, yard waste, and commercial garbage and construction debris collection and disposal services with the city limits of the City. Contractors, homeowners and commercial businesses may contact Republic Services at 407-293-8000 to setup accounts for Commercial, Construction Roll Off, or other services needed. Rates are fixed by contract and are available at City Hall or from Republic Services. The City enforces the contract through its code enforcement office. Failure to comply will result in a stop work order.

BY SIGNING THIS APPLICATION, YOU ARE CERTIFYING THAT YOU ARE ACTING AS THE OWNER'S AGENT FOR THIS PERMIT:

LICENSE HOLDER SIGNATURE [Signature] LICENSE # CRC1332238

LICENSE HOLDER NAME Keith LaMont COMPANY NAME Armorvue of Orlando

Street Address 8249 Parkline STE 500

City Orlando State FL Zip Code 32809 Phone Number 407-839-7655

Email Address GREGG@PERMITGROUPFL.COM

COMPLETED
Permitting
COMPLETED
NOTES
COMPLETED
Credentialed

Building Official: [Signature] Date 4-9-2021
Verified Contractor's Licenses & Insurance are on file _____ Date _____

Zoning Fee	\$ <u>0</u>
Permit Fee	\$ <u>41.-</u>
Review Fee	\$ <u>20.50</u>
1% BCAIB Fee	\$ <u>2 min</u>
1.6% DCA Fee	\$ <u>2 min</u>
Total Permit Fee	\$ <u>65.50</u>

157K
4x4

25
16
41 = 2
20.50
61.50

PAID
4-22-2021
VISA 7485

State of FLORIDA, County of ORANGE,
Per §668.50, F.S., which defines and permits electronic signatures,
I certify that this is a true copy of the document as reflected in the
Official Records.
PHIL DIAMOND, COUNTY COMPTROLLER



DOC # 20210202492
04/07/2021 13:35 PM Page 1 of 1
Rec Fee: \$10.00
Deed Doc Tax: \$0.00
Mortgage Doc Tax: \$0.00
Intangible Tax: \$0.00
Phil Diamond, Comptroller
Orange County, FL
Ret To: SIMPLIFILE LC

By Renee Simmons at 8:09 am, Apr 13, 2021

Deputy Comptroller orange Date

AVO 1850
Permit No. 2121-04-052
Tax Folio No. 20 23-30-0276-00-000

NOTICE OF COMMENCEMENT

THE UNDERSIGNED hereby gives notice that improvement will be made to certain real property, and in accordance with Chapter 713, Florida Statutes, the following information is provided in this NOTICE OF COMMENCEMENT.

- Description of property (legal description of property): WINDSOR PLACE PHASE 2 30181 LOT 8
a) Street (job) Address: 3716 Rothbury Dr Belle Isle, FL 32812
- General description of improvement(s): Replacement of Door
- Owner or Lessee information (Lessee as owner only if contracted for improvements)
 - Name and address: Mark or Sheldon Taubee 3716 Rothbury Dr Belle Isle, FL 32812
 - Interest in property: OWNER
 - Name and address of fee simple titleholder (if other than owner): _____
- Contractor Information
 - Name and address: Armarius of Orlando, LLC - 8248 PARKLINE BLVD ST 600 ORLANDO FL 32809
 - Phone number: 407-639-7665 Fax No. (Opt) _____
- Surety Information
 - Name and address: _____
 - Amount of bond \$ _____
 - Phone number: _____ Fax No. (Opt) _____
- Lender
 - Name and address: _____
 - Phone number: _____
- Persons within the State of Florida designated by Owner upon who notices or other documents may be served as provided by Section 713.13(1)(a)7., Florida Statutes:
 - Name and address: _____
 - Phone number: _____
- In addition to himself, Owner designates the following person(s) to receive a copy of the Lienor's Notice as provided in Section 713.13(1)(b), Florida Statutes:
 - Name and address: _____
 - Phone number: _____

Expiration date of notice of commencement (the expiration date is 1 year from the date of recording unless a different date is specified) _____

WARNING TO OWNER: ANY PAYMENTS MADE BY THE OWNER AFTER THE EXPIRATION OF THE NOTICE OF COMMENCEMENT ARE CONSIDERED IMPROPER PAYMENTS UNDER CHAPTER 713, PART 1, SECTION 713.13, FLORIDA STATUTES, AND CAN RESULT IN YOUR PAYING TWICE FOR IMPROVEMENTS TO YOUR PROPERTY. A NOTICE OF COMMENCEMENT MUST BE RECORDED AND POSTED ON THE JOB SITE BEFORE THE FIRST INSPECTION. IF YOU INTEND TO OBTAIN FINANCING, CONSULT WITH YOUR LENDER OR AN ATTORNEY BEFORE COMMENCING WORK OR RECORDING YOUR NOTICE OF COMMENCEMENT.

Verification pursuant to Section 92.525, Florida Statutes. Under penalties of perjury, I declare that I have read the foregoing and that the facts in it are true to the best of my knowledge and belief.

Sheldon Taubee
Signature of Owner or Lessee, or Owner's or Lessee's Authorized Officer/Director/Partner/Manager
Signatory's Title/Officer: owner

State of Florida
County of Manatee

The foregoing instrument was acknowledged before me this 31 day of March, 2021 by Sheldon Taubee, who is personally known to me or has produced personally known and who did/did not take an oath.
(Driver's License #)



Miranda Morey
Signature of Notary
Public - State of Florida
Print, Type, or Stamp
Commissioned Name of Notary Public





City of Belle Isle

Universal Engineering Sciences 3532 Maggle Blvd., Orlando, FL 32811
Tel 407-581-8181 * Fax 407-581-0313 * www.universaleengineering.com

Product Approval Form

DATE:

APR 09 2021

PERMIT #

2021-04-052

PROJECT ADDRESS

3715 ROTHBURY DRIVE

Belle Isle, FL

32809

32812

As required by Florida Statue 553.842 and Florida Administrative Code 9B-72m, please provide the information and approval numbers of the building components listed below if they will be utilized on the building or structure. FL Approved products are listed online at www.floridabuilding.org or can be obtained from the local product supplier. The following information must be turned in with permit application and available onsite for inspections:

NOTE: The installation instructions must be posted on-site before your first inspection!

Product Type	Manufacturer	Model/Series	FL Product Approval #	Product Type	Manufacturer	Model/Series	FL Product Approval #
EXTERIOR DOORS				WALL PANELS			
Swinging	Castpro	Fiberglass	FL17347-0	Sliding			
Sliding				Soffits			
Sectional/Rollup				Storefront			
Other				Glass Block			
				Other			
WINDOWS				ROOFING PRODUCTS			
Single/Dbf Hung				Asphalt Shingles			
Horizontal Slider				Non Struct Metal			
Casement				Roofing Tiles			
Fixed				Single Ply Roof			
Mullion				Underlayment			
Skylights				Other			
Other							
STRUCTURAL COMPONENTS				OTHER			
Wood Connectors							
Wood Anchors							
Truss Plates							
Insulation Forms							
Lintels							
Other							

It is the applicant's responsibility to verify that specific products have been installed in accordance with their limitations and with the minimum required design pressures for the structure. Specific compliance will be verified during field inspections.

Applicant Signature

Date

FLORIDA DEPARTMENT OF
Business & Professional Regulation



[DBPR HOME](#) | [ABOUT DBPR](#) | [DBPR DIVISIONS](#) | [CONTACT DBPR](#)

[BCIS Home](#) | [Log In](#) | [User Registration](#) | [Hot Topics](#) | [Submit Surcharge](#) | [Stats & Facts](#) | [Publications](#) | [Contact Us](#) | [BCIS Site Map](#) | [Links](#) | [Search](#)



Product Approval
USER: Public User

[Product Approval Menu](#) > [Product or Application Search](#) > [Application List](#) > **Application Detail**

OFFICE OF THE SECRETARY

FL #	FL17347-R3																
Application Type	Revision																
Code Version	2020																
Application Status	Approved																
Comments																	
Archived	<input type="checkbox"/>																
Product Manufacturer	Plastpro Inc. / Nanya Plastics Corp.																
Address/Phone/Email	5200 W CENTURY BLVD. LOS ANGELES, CA 90045 (440) 969-9773 Ext 16 rickw@rwbldgconsultants.com																
Authorized Signature	Vivian Wright rickw@rwbldgconsultants.com																
Technical Representative	Scott Johnson																
Address/Phone/Email	5200 W Century Blvd. Los Angeles, CA 90045 (440) 969-9773 Ext 18 scottjohnson@plastproinc.com																
Quality Assurance Representative																	
Address/Phone/Email																	
Category	Exterior Doors																
Subcategory	Swinging Exterior Door Assemblies																
Compliance Method	Evaluation Report from a Florida Registered Architect or a Licensed Florida Professional Engineer <input type="checkbox"/> Evaluation Report - Hardcopy Received																
Florida Engineer or Architect Name who developed the Evaluation Report	Lyndon F. Schmidt, P.E.																
Florida License	PE-43409																
Quality Assurance Entity	National Accreditation and Management Institute																
Quality Assurance Contract Expiration Date	12/31/2021																
Validated By	Ryan J. King, P.E. <input type="checkbox"/> Validation Checklist - Hardcopy Received																
Certificate of Independence	FL17347_R3_COI_(b)_Certificate_of_Independence.pdf																
Referenced Standard and Year (of Standard)	<table border="0"> <thead> <tr> <th><u>Standard</u></th> <th><u>Year</u></th> </tr> </thead> <tbody> <tr> <td>101/1.S.2/NAFS</td> <td>2002</td> </tr> <tr> <td>AAMA/WDMA/CSA101/1.S.2/A440</td> <td>2008</td> </tr> <tr> <td>ASTM E1886</td> <td>2002</td> </tr> <tr> <td>ASTM E1996</td> <td>2002</td> </tr> <tr> <td>ASTM E330</td> <td>2002</td> </tr> <tr> <td>ASTM E331</td> <td>2000</td> </tr> <tr> <td>TAS 201, 202, 203</td> <td>1994</td> </tr> </tbody> </table>	<u>Standard</u>	<u>Year</u>	101/1.S.2/NAFS	2002	AAMA/WDMA/CSA101/1.S.2/A440	2008	ASTM E1886	2002	ASTM E1996	2002	ASTM E330	2002	ASTM E331	2000	TAS 201, 202, 203	1994
<u>Standard</u>	<u>Year</u>																
101/1.S.2/NAFS	2002																
AAMA/WDMA/CSA101/1.S.2/A440	2008																
ASTM E1886	2002																
ASTM E1996	2002																
ASTM E330	2002																
ASTM E331	2000																
TAS 201, 202, 203	1994																
Equivalence of Product Standards Certified By																	



[DBPR HOME](#) | [ABOUT DBPR](#) | [DBPR DIVISIONS](#) | [CONTACT DBPR](#)

[BCIS Home](#) | [Log In](#) | [User Registration](#) | [Hot Topics](#) | [Submit Surcharge](#) | [Stats & Facts](#) | [Publications](#) | [Contact Us](#) | [BCIS Site Map](#) | [Links](#) | [Search](#)



[Product Approval Menu](#) > [Product or Application Search](#) > [Application List](#)

OFFICE OF THE SECRETARY

Search Criteria

[Refine Search](#)

Code Version	2020	FL#	17347.4
Application Type	ALL	Product Manufacturer	ALL
Category	ALL	Subcategory	ALL
Application Status	ALL	Compliance Method	ALL
Quality Assurance Entity	ALL	Quality Assurance Entity Contract Expired	ALL
Product Model, Number or Name	ALL	Product Description	ALL
Approved for use in HVHZ	ALL	Approved for use outside HVHZ	ALL
Impact Resistant	ALL	Design Pressure	ALL
Other	ALL		

Search Results - Applications

FL#	Type	Manufacturer	Validated By	Status
FL17347-R3 History	Revision	Plastpro Inc. / Nanya Plastics Corp. FL#: FL17347.4 Model: d. Fiberglass Door Description: "Non-Impact" Fiberglass Glazed Door - Double with or without Sidelites (XX or OXXO) Outswing/Inswing Configurations up to Nominal 8'0 in Height Category: Exterior Doors Subcategory: Swinging Exterior Door Assemblies	Ryan J. King, P.E. (813) 767-6555	Approved
FL17347-R4	Revision	Plastpro Inc. / Nanya Plastics Corp. FL#: FL17347.4 Model: d. Fiberglass Door Description: "Non-Impact" Fiberglass Glazed Door - Double with or without Sidelites (XX or OXXO) Outswing/Inswing Configurations up to Nominal 8'0 in Height Category: Exterior Doors Subcategory: Swinging Exterior Door Assemblies	Ryan J. King, P.E. (813) 767-6555	Pending FBC Approval

*Approved by DBPR. Approvals by DBPR shall be reviewed and ratified by the POC and/or the Commission if necessary.

[Contact Us](#) :: 2601 Blair Stone Road, Tallahassee, FL 32399 Phone: 850-487-1824

The State of Florida is an AA/EEO employer. [Copyright 2007-2013 State of Florida](#). :: [Privacy Statement](#) :: [Accessibility Statement](#) :: [Refund Statement](#)

Under Florida law, email addresses are public records. If you do not want your e-mail address released in response to a public-records request, do not send electronic mail to this entity. Instead, contact the office by phone or by traditional mail. If you have any questions, please contact 850.487.1395. *Pursuant to Section 455.275(1), Florida Statutes, effective October 1, 2012, licensees licensed under Chapter 455, F.S. must provide the Department with an email address if they have one. The emails provided may be used for official communication with the licensee. However email addresses are public record. If you do not wish to supply a personal address, please provide the Department with an email address which can be made available to the public. To determine if you are a licensee under Chapter 455, F.S., please click [here](#).



Credit Card
Safe



Sections from the Code

Product Approval Method Method 1 Option D

Date Submitted 07/21/2020
 Date Validated 08/19/2020
 Date Pending FBC Approval 08/20/2020
 Date Approved 10/13/2020
 Date Revised 12/06/2020

Summary of Products

FL #	Model, Number or Name	Description
17347.1	a. Fiberglass Door	"Non-Impact" Fiberglass Glazed Door - Single with or without Sidelites (X, OX or XO, OXO) Outswing/Inswing Configurations up to Nominal 6'8 in Height
Limits of Use Approved for use in HVHZ: No Approved for use outside HVHZ: Yes Impact Resistant: No Design Pressure: N/A Other: See INST 17347.1 for any additional use limitations, installation instructions and product particulars.		Installation Instructions FL17347_R3_II(d)Inst 17347.1.pdf Verified By: Lyndon F. Schmidt, P.E. 43409 Created by Independent Third Party: Yes Evaluation Reports FL17347_R3_AE(d)Eval 17347.1.pdf Created by Independent Third Party: Yes
17347.2	b. Fiberglass Door	"Non-Impact" Fiberglass Glazed Door - Double with or without Sidelites (XX or OXXO) Outswing/Inswing Configurations up to Nominal 6'8 in Height
Limits of Use Approved for use in HVHZ: No Approved for use outside HVHZ: Yes Impact Resistant: No Design Pressure: N/A Other: See INST 17347.2 for any additional use limitations, installation instructions and product particulars.		Installation Instructions FL17347_R3_II(d)Inst 17347.2.pdf Verified By: Lyndon F. Schmidt, P.E. 43409 Created by Independent Third Party: Yes Evaluation Reports FL17347_R3_AE(d)Eval 17347.2.pdf Created by Independent Third Party: Yes
17347.3	c. Fiberglass Door	"Non-Impact" Fiberglass Glazed Door - Single with or without Sidelites (X, OX or XO, OXO) Outswing/Inswing Configurations up to Nominal 8'0 in Height
Limits of Use Approved for use in HVHZ: No Approved for use outside HVHZ: Yes Impact Resistant: No Design Pressure: N/A Other: See INST 17347.3 for any additional use limitations, installation instructions and product particulars.		Installation Instructions FL17347_R3_II(d)Inst 17347.3.pdf Verified By: Lyndon F. Schmidt, P.E. 43409 Created by Independent Third Party: Yes Evaluation Reports FL17347_R3_AE(d)Eval 17347.3.pdf Created by Independent Third Party: Yes
17347.4	d. Fiberglass Door	"Non-Impact" Fiberglass Glazed Door - Double with or without Sidelites (XX or OXXO) Outswing/Inswing Configurations up to Nominal 8'0 in Height
Limits of Use Approved for use in HVHZ: No Approved for use outside HVHZ: Yes Impact Resistant: No Design Pressure: N/A Other: See INST 17347.4 for any additional use limitations, installation instructions and product particulars.		Installation Instructions FL17347_R3_II(d)Inst 17347.4.pdf Verified By: Lyndon F. Schmidt, P.E. 43409 Created by Independent Third Party: Yes Evaluation Reports FL17347_R3_AE(d)Eval 17347.4.pdf Created by Independent Third Party: Yes
17347.5	e. Fiberglass Door	"Impact" Fiberglass Glazed Door - Single with or without Sidelites (X, OX or XO, OXO) Outswing/Inswing Configurations up to Nominal 6'8 in Height
Limits of Use Approved for use in HVHZ: No Approved for use outside HVHZ: Yes Impact Resistant: Yes Design Pressure: N/A Other: See INST 17347.5 for any additional use limitations, installation instructions and product particulars.		Installation Instructions FL17347_R3_II(d)Inst 17347.5.pdf Verified By: Lyndon F. Schmidt, P.E. 43409 Created by Independent Third Party: Yes Evaluation Reports FL17347_R3_AE(d)Eval 17347.5.pdf Created by Independent Third Party: Yes

17347.6	f. Fiberglass Door	"Impact" Fiberglass Glazed Door - Double with or without Sidelites (XX or OXXO) Outswing/Inswing Configurations up to Nominal 6'8 in Height
Limits of Use Approved for use in HVHZ: No Approved for use outside HVHZ: Yes Impact Resistant: Yes Design Pressure: N/A Other: See INST 17347.6 for any additional use limitations, installation instructions and product particulars.		Installation Instructions FL17347_R3_II (d) Inst 17347.6.pdf Verified By: Lyndon F. Schmidt, P.E. 43409 Created by Independent Third Party: Yes Evaluation Reports FL17347_R3_AE (d) Eval 17347.6.pdf Created by Independent Third Party: Yes
17347.7	g. Fiberglass Door	"Impact" Fiberglass Glazed Door - Single with or without Sidelites (X, OX or XO, OXO) Outswing/Inswing Configurations up to Nominal 8'0 in Height
Limits of Use Approved for use in HVHZ: No Approved for use outside HVHZ: Yes Impact Resistant: Yes Design Pressure: N/A Other: See INST 17347.7 for any additional use limitations, installation instructions and product particulars.		Installation Instructions FL17347_R3_II (d) Inst 17347.7.pdf Verified By: Lyndon F. Schmidt, P.E. 43409 Created by Independent Third Party: Yes Evaluation Reports FL17347_R3_AE (d) Eval 17347.7.pdf Created by Independent Third Party: Yes
17347.8	h. Fiberglass Door	"Impact" Fiberglass Glazed Door - Double with or without Sidelites (XX or OXXO) Outswing/Inswing Configurations up to Nominal 8'0 in Height
Limits of Use Approved for use in HVHZ: No Approved for use outside HVHZ: Yes Impact Resistant: Yes Design Pressure: N/A Other: See INST 17347.8 for any additional use limitations, installation instructions and product particulars.		Installation Instructions FL17347_R3_II (d) Inst 17347.8.pdf Verified By: Lyndon F. Schmidt, P.E. 43409 Created by Independent Third Party: Yes Evaluation Reports FL17347_R3_AE (d) Eval 17347.8.pdf Created by Independent Third Party: Yes
17347.9	i. Fiberglass Door	"Non-Impact" Fiberglass Opaque Door - Single with or without Sidelites (X, OX or XO, OXO) Outswing/Inswing Configurations up to Nominal 6'8 in Height
Limits of Use Approved for use in HVHZ: No Approved for use outside HVHZ: Yes Impact Resistant: No Design Pressure: N/A Other: See INST 17347.9 for any additional use limitations, installation instructions and product particulars.		Installation Instructions FL17347_R3_II (d) Inst 17347.9.pdf Verified By: Lyndon F. Schmidt, P.E. 43409 Created by Independent Third Party: Yes Evaluation Reports FL17347_R3_AE (d) Eval 17347.9.pdf Created by Independent Third Party: Yes
17347.10	j. Fiberglass Door	"Non-Impact" Fiberglass Opaque Door - Double with or without Sidelites (XX or OXXO) Outswing/Inswing Configurations up to Nominal 6'8 in Height
Limits of Use Approved for use in HVHZ: No Approved for use outside HVHZ: Yes Impact Resistant: No Design Pressure: N/A Other: See INST 17347.10 for any additional use limitations, installation instructions and product particulars.		Installation Instructions FL17347_R3_II (d) Inst 17347.10.pdf Verified By: Lyndon F. Schmidt, P.E. 43409 Created by Independent Third Party: Yes Evaluation Reports FL17347_R3_AE (d) Eval 17347.10.pdf Created by Independent Third Party: Yes
17347.11	k. Fiberglass Door	"Non-Impact" Fiberglass Opaque Door - Single with or without Sidelites (X, OX or XO, OXO) Outswing/Inswing Configurations up to Nominal 8'0 in Height
Limits of Use Approved for use in HVHZ: No Approved for use outside HVHZ: Yes Impact Resistant: No Design Pressure: N/A Other: See INST 17347.11 for any additional use limitations, installation instructions and product particulars.		Installation Instructions FL17347_R3_II (d) Inst 17347.11.pdf Verified By: Lyndon F. Schmidt, P.E. 43409 Created by Independent Third Party: Yes Evaluation Reports FL17347_R3_AE (d) Eval 17347.11.pdf Created by Independent Third Party: Yes
17347.12	l. Fiberglass Door	"Non-Impact" Fiberglass Opaque Door - Double with or without Sidelites (XX or OXXO) Outswing/Inswing Configurations up to Nominal 8'0 in Height
Limits of Use Approved for use in HVHZ: No Approved for use outside HVHZ: Yes Impact Resistant: No Design Pressure: N/A Other: See INST 17347.12 for any additional use limitations, installation instructions and product particulars.		Installation Instructions FL17347_R3_II (d) Inst 17347.12.pdf Verified By: Lyndon F. Schmidt, P.E. 43409 Created by Independent Third Party: Yes Evaluation Reports FL17347_R3_AE (d) Eval 17347.12.pdf Created by Independent Third Party: Yes

17347.13	m. Fiberglass Door	"Impact" Fiberglass Opaque Door - Single with or without Sidelites (X, OX or XO, OXO) Outswing/Inswing Configurations up to Nominal 6'8 in Height
Limits of Use Approved for use in HVHZ: No Approved for use outside HVHZ: Yes Impact Resistant: Yes Design Pressure: N/A Other: See INST 17347.13 for any additional use limitations, installation instructions and product particulars.		Installation Instructions FL17347_R3_II_(d)Inst_17347.13.pdf Verified By: Lyndon F. Schmidt, P.E. 43409 Created by Independent Third Party: Yes Evaluation Reports FL17347_R3_AE_(d)Eval_17347.13.pdf Created by Independent Third Party: Yes
17347.14	n. Fiberglass Door	"Impact" Fiberglass Opaque Door - Double with or without Sidelites (XX or OXXO) Outswing/Inswing Configurations up to Nominal 6'8 in Height
Limits of Use Approved for use in HVHZ: No Approved for use outside HVHZ: Yes Impact Resistant: Yes Design Pressure: N/A Other: See INST 17347.14 for any additional use limitations, installation instructions and product particulars.		Installation Instructions FL17347_R3_II_(d)Inst_17347.14.pdf Verified By: Lyndon F. Schmidt, P.E. 43409 Created by Independent Third Party: Yes Evaluation Reports FL17347_R3_AE_(d)Eval_17347.14.pdf Created by Independent Third Party: Yes
17347.15	o. Fiberglass Door	"Impact" Fiberglass Opaque Door - Single with or without Sidelites (X, OX or XO, OXO) Outswing/Inswing Configurations up to Nominal 8'0 in Height
Limits of Use Approved for use in HVHZ: No Approved for use outside HVHZ: Yes Impact Resistant: Yes Design Pressure: N/A Other: See INST 17347.15 for any additional use limitations, installation instructions and product particulars.		Installation Instructions FL17347_R3_II_(d)Inst_17347.15.pdf Verified By: Lyndon F. Schmidt, P.E. 43409 Created by Independent Third Party: Yes Evaluation Reports FL17347_R3_AE_(d)Eval_17347.15.pdf Created by Independent Third Party: Yes
17347.16	p. Fiberglass Door	"Impact" Fiberglass Opaque Door - Double with or without Sidelites (XX or OXXO) Outswing/Inswing Configurations up to Nominal 8'0 in Height
Limits of Use Approved for use in HVHZ: No Approved for use outside HVHZ: Yes Impact Resistant: Yes Design Pressure: N/A Other: See INST 17347.16 for any additional use limitations, installation instructions and product particulars.		Installation Instructions FL17347_R3_II_(d)Inst_17347.16.pdf Verified By: Lyndon F. Schmidt, P.E. 43409 Created by Independent Third Party: Yes Evaluation Reports FL17347_R3_AE_(d)Eval_17347.16.pdf Created by Independent Third Party: Yes
17347.17	q. Fiberglass Door	"Impact" Fiberglass Opaque Door - Single with or without Nominal 14" Sidelite(s) (X, OX or XO, OXO) Outswing/Inswing Configurations up to Nominal 6'8 in Height
Limits of Use Approved for use in HVHZ: No Approved for use outside HVHZ: Yes Impact Resistant: Yes Design Pressure: N/A Other: See INST 17347.17 for any additional use limitations, installation instructions and product particulars.		Installation Instructions FL17347_R3_II_(d)Inst_17347.17.pdf Verified By: Lyndon F. Schmidt, P.E. 43409 Created by Independent Third Party: Yes Evaluation Reports FL17347_R3_AE_(e)Eval_17347.17.pdf Created by Independent Third Party: Yes
17347.18	r. Fiberglass Door	"Impact" Fiberglass Opaque Double Door with or without Nominal 14" Sidelites (XX or OXXO) Outswing/Inswing Configurations up to Nominal 6'8 in Height
Limits of Use Approved for use in HVHZ: No Approved for use outside HVHZ: Yes Impact Resistant: Yes Design Pressure: N/A Other: See INST 17347.18 for any additional use limitations, installation instructions and product particulars.		Installation Instructions FL17347_R3_II_(d)Inst_17347.18.pdf Verified By: Lyndon F. Schmidt, P.E. 43409 Created by Independent Third Party: Yes Evaluation Reports FL17347_R3_AE_(e)Eval_17347.18.pdf Created by Independent Third Party: Yes

[Back](#) [Next](#)

Contact Us :: [2601 Blair Stone Road, Tallahassee, FL 32399](#) Phone: 850-487-1824

The State of Florida is an AA/EEO employer. [Copyright 2007-2013 State of Florida](#). :: [Privacy Statement](#) :: [Accessibility Statement](#) :: [Refund Statement](#)

Under Florida law, email addresses are public records. If you do not want your e-mail address released in response to a public-records request, do not send electronic mail to this entity. Instead, contact the office by phone or by traditional mail. If you have any questions, please contact 850.487.1395. *Pursuant to Section 455.275(1), Florida Statutes, effective October 1, 2012, licensees licensed under Chapter 455, F.S. must provide the Department with an email address if they have one. The emails provided may be used for official communication with the licensee. However email addresses are public record. If you do not wish to supply a personal address, please provide the Department with an email address which can be made available to the public. To determine if you are a licensee under Chapter 455, F.S., please click [here](#).



plastpro

5200 W. CENTURY BLVD.
LOS ANGELES, CA 90045

**GLAZED FIBERGLASS DOORS
DOUBLES
w/ or w/o SIDELITES
INSWING / OUTSWING
"NON-IMPACT"**

GENERAL NOTES

1. This product has been evaluated and is in compliance with the 7th Edition (2020) Florida Building Code (FBC) structural requirements excluding the "High Velocity Hurricane Lane" (HVHZ).
2. Product anchors shall be as listed and spaced as shown on details. Anchor embedment to base material shall be beyond wall dressing or stucco.
3. When used in areas requiring wind borne debris protection, this product is required to be protected with an impact resistant covering that complies with FBC Sections 1609.1.2 & R301.2.1.2.
4. For 2x stud framing construction, anchoring of these units shall be the same as that shown for 2x buck masonry construction.
5. Site conditions that deviate from the details of this drawing require further engineering analysis by a licensed engineer or registered architect.

TABLE OF CONTENTS	
SHEET#	DESCRIPTION
1	Typical elevations, design pressures & general notes
2	Door & Sidelite panel details
3	Line frame glazing details
4	Revisions
5	Horizontal & Vertical Cross Sections (2X Buck)
6	Horizontal & Vertical Cross Sections (1X Buck)
7	Horizontal & Vertical Cross Sections (Direct to Masonry)
8	Vertical Cross Sections (Thresholds)
9	Horizontal & Vertical Cross Sections (Direct to Masonry)
10	Buck anchoring
11	Frame anchoring & hardware details
12	Bill of materials and components

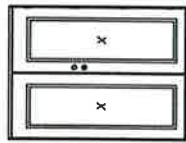
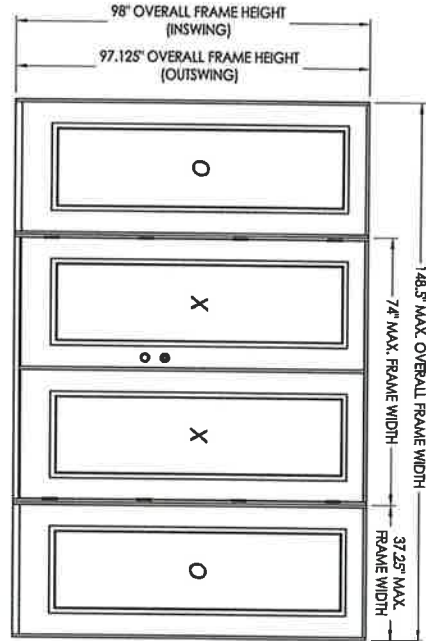

XX

CONFG.	MAX. FRAME DIMENSION	DESIGN PRESSURE (PSF) INSWING		DESIGN PRESSURE (PSF) OUTSWING	
		POS.	NEG.	POS.	NEG.
XX	74.0" x 98.0"	+47.0	-47.0	+47.0	-47.0
OXO	148.5" x 98.0"	+45.0	-50.0	+45.0	-45.0

SEE SHEET 12 FOR ASTRAGAL DESIGN PRESSURE LIMITATIONS

August 06, 2020

Documents Prepared By:
Lyndon F. Schmidt
P.E. No. 43409



RW BUILDING CONSULTANTS, INC.
P.O. Box 230, Valrico, FL 33595
Phone No.: 813.659.9197
FBPE Registry No. 9813

PRODUCT:	PLASTPRO INC FIBERGLASS DOOR
PART OR ASSEMBLY:	TYPICAL ELEVATION, DESIGN PRESSURES & GENERAL NOTES

NO.	DATE	REVISIONS	BY
3	8/05/20	UPDATE TO 7TH ED. (2020) FBC	DAC
2	7/27/17	UPDATE TO 6TH ED. (2017) FBC	JK
1	04/14/15	UPDATE TO 5TH ED. (2014) FBC	JK

DATE 10/08/14
SCALE N.T.S.
DWG. BY: JK
CHK. BY: LFS
DRAWING NO.: FL-17347.4
SHEET 1 of 12

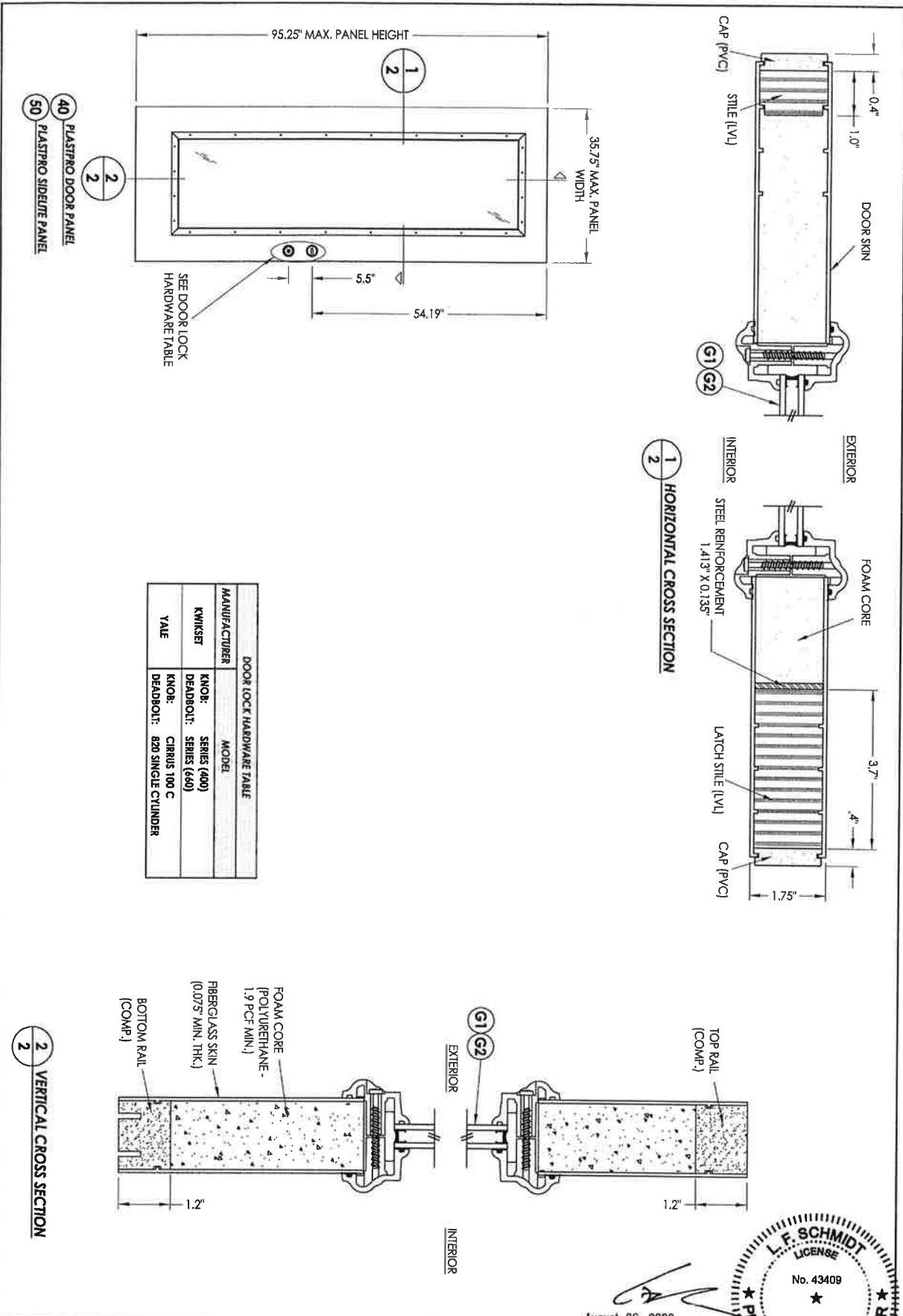

DOOR LOCK HARDWARE TABLE	
MANUFACTURER	MODEL
KWIKSET	KNOB: SERIES (400) DEADBOLT: SERIES (660)
YALE	KNOB: CIRRUS 100 C DEADBOLT: 820 SINGLE CYLINDER

August 06, 2020

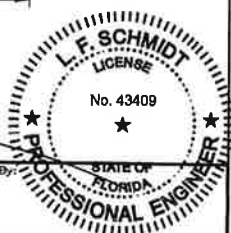

PRODUCT:	PLASTPRO FIBERGLASS DOOR		
PART OR ASSEMBLY:	DOOR & SIDELITE PANEL DETAILS		

Documents Prepared By:
Lyndon F. Schmidt
P.E. No. 43409

RW BUILDING CONSULTANTS, INC.
P.O. Box 230, Valrico, FL 33595
Phone No.: 813.659.9197
FBPE Registry No. 9813

NO.	DATE	REVISIONS	BY
3	8/05/20	UPDATE TO 7TH ED. (2020) FBC	DAC
2	7/27/17	UPDATE TO 6TH ED. (2017) FBC	JK
1	04/14/15	UPDATE TO 5TH ED. (2014) FBC	JK

DATE: 10/8/14
SCALE: N.T.S.
DWG. BR: JK
CHK. BR: LFS
DRAWING NO.: FL-17347.4
SHEET 2 of 12

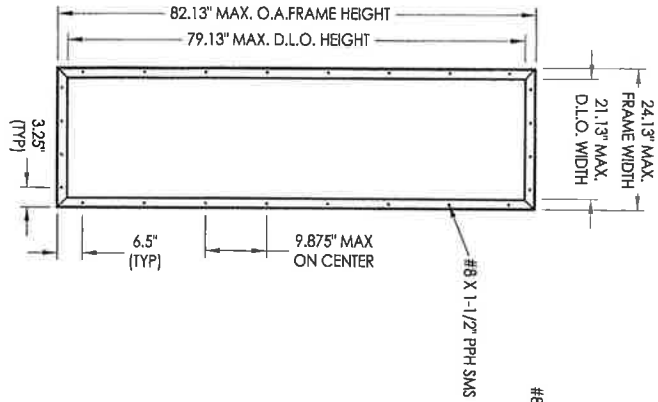

ODL LITE FRAME

2A ODL LITE FRAME
HP Polypropylene

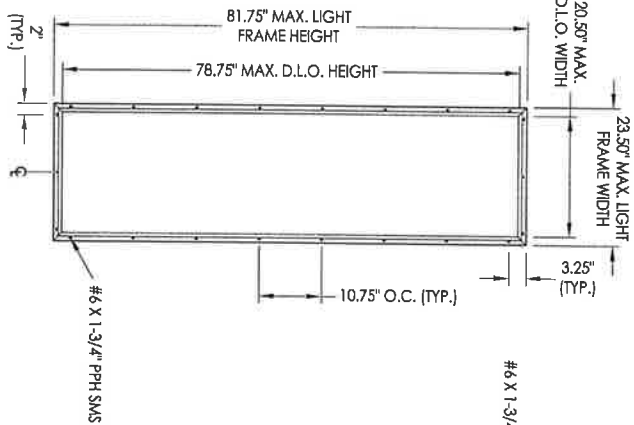
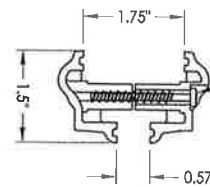

RSL LITE FRAME

3A RSL LITE FRAME

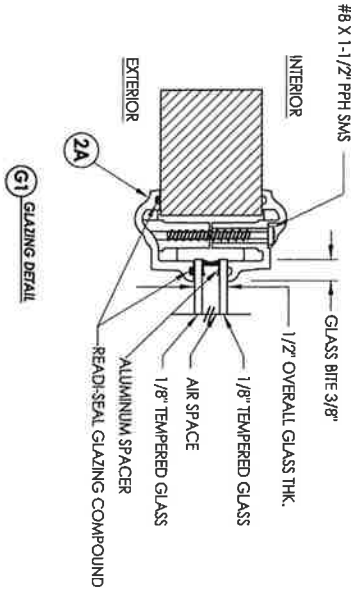
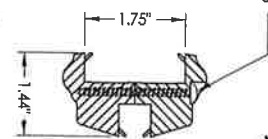

G1 GLAZING DETAIL

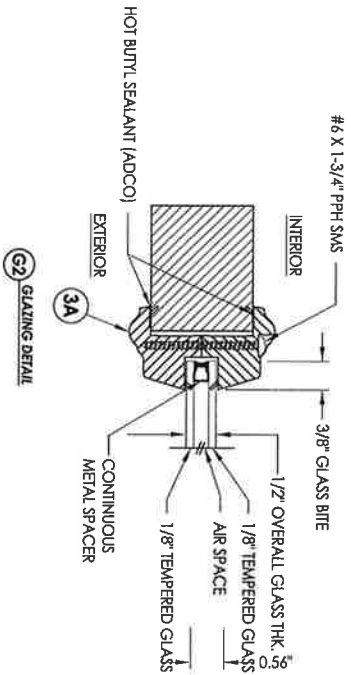

G2 GLAZING DETAIL

August 08, 2020

Documents Prepared By:
Lyndon F. Schmidt
P.E. No. 43409

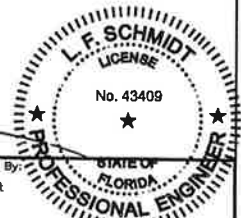

RW BUILDING CONSULTANTS, INC.
P.O. Box 230, Valrico, FL 33595
Phone No.: 813.659.9197
FBPE Registry No. 9813

NO.	DATE	REVISIONS	BY
3	8/05/20	UPDATE TO 7TH ED. (2020) FBC	DAC
2	7/27/17	UPDATE TO 6TH ED. (2017) FBC	JK
1	04/14/15	UPDATE TO 5TH ED. (2014) FBC	JK

PRODUCT:	PLASTPRO INC FIBERGLASS DOOR
PART OR ASSEMBLY:	LITE FRAME GLAZING DETAILS

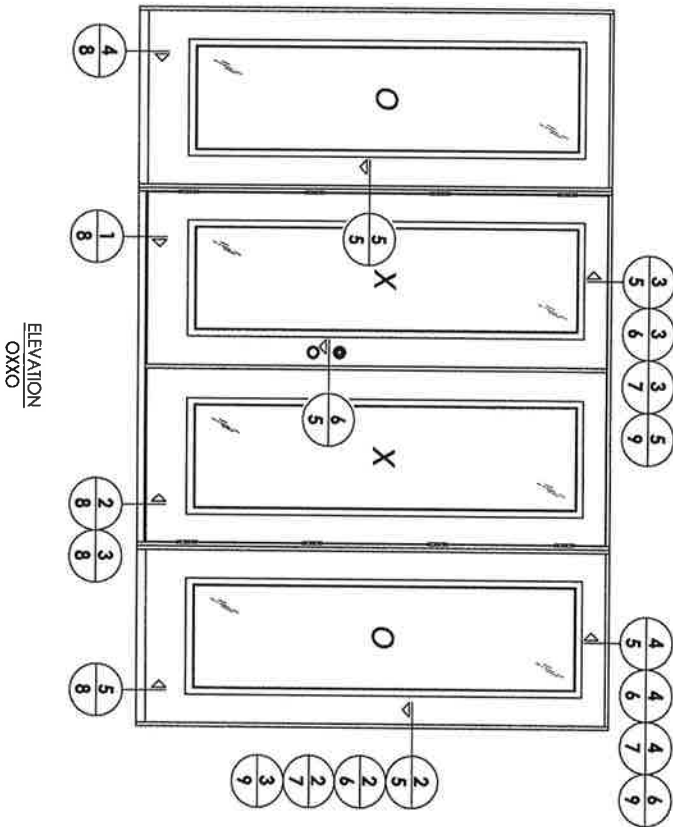
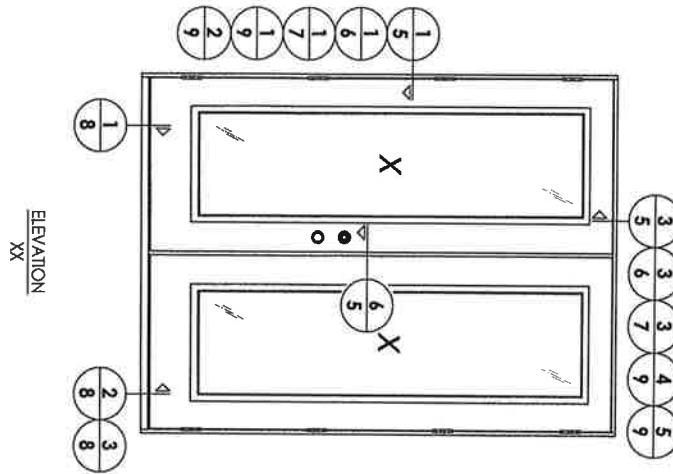

August 08, 2020

Documents Prepared By:
Lyndon F. Schmidt
P.E. No. 43409

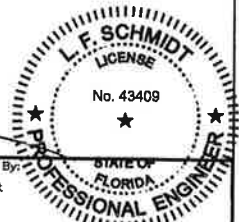

RW BUILDING CONSULTANTS, INC.
P.O. Box 230, Valrico, FL 33595
Phone No.: 813.659.9197
FBPE Registry No. 9813

REVISIONS			
NO.	DATE	DESCRIPTION	BY
3	8/05/20	UPDATE TO 7TH ED. (2020) FBC	DAC
2	7/27/17	UPDATE TO 6TH ED. (2017) FBC	JK
1	04/14/15	UPDATE TO 5TH ED. (2014) FBC	JK

DATE 10/08/14
SCALE: N.T.S.
DWG. BY: JK
CHK. BY: LFS
DRAWING NO.: FL-17347.4
SHEET 4 OF 12

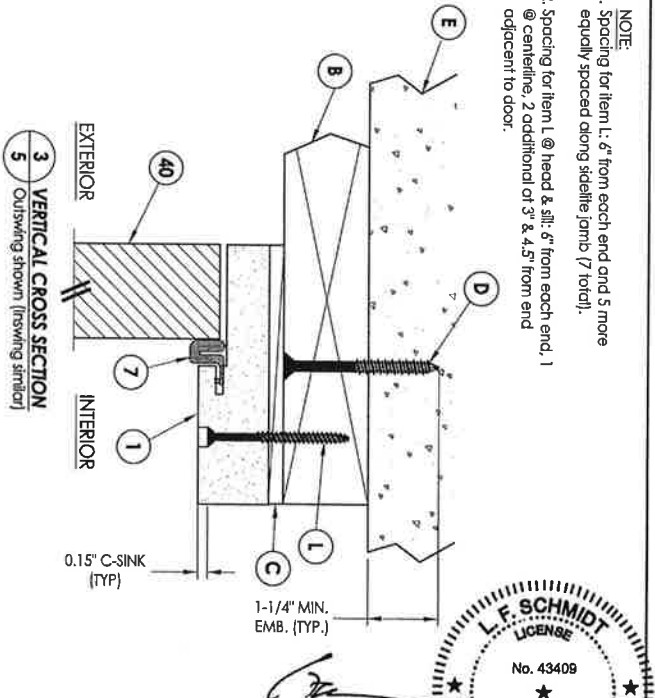
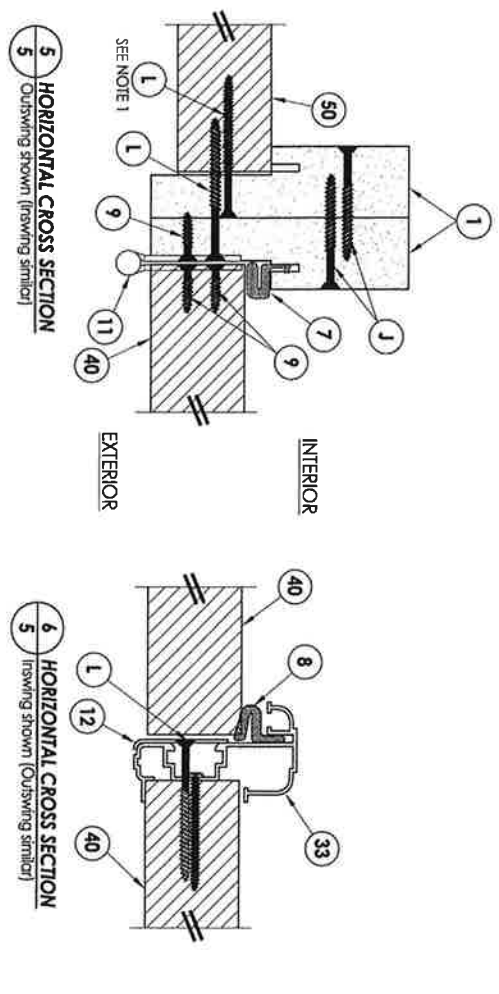
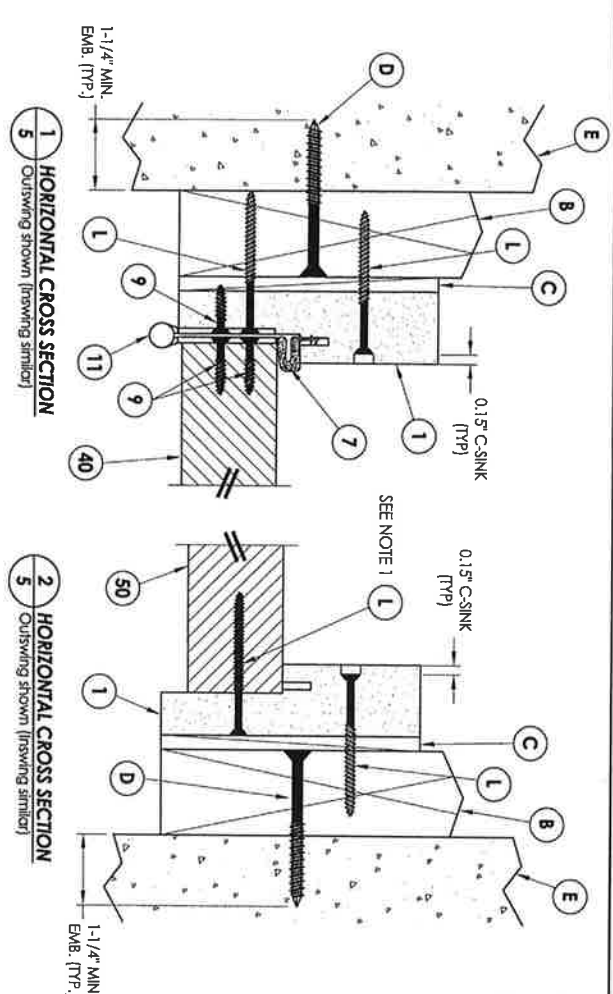

NOTE:
1. Spacing for item L: 6" from each end and 5 more equally spaced along sidelite (omit 7 total).
2. Spacing for item L @ head & sill: 6" from each end, 1 @ centerline, 2 additional of 3" & 4.5" from end adjacent to door.

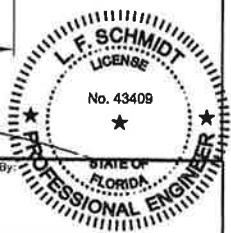

August 06, 2020
Documents Prepared By:
Lyndon F. Schmidt
P.E. No. 43409

PRODUCT:
PLASTPRO INC
FIBERGLASS DOOR

PART OR ASSEMBLY:
HORIZONTAL & VERTICAL
CROSS SECTIONS (2X BUCK)

NO.	DATE	REVISIONS	BY
3	8/05/20	UPDATE TO 7TH ED. (2020) FBC	DAC
2	7/27/17	UPDATE TO 6TH ED. (2017) FBC	JK
1	04/14/15	UPDATE TO 5TH ED. (2014) FBC	JK

DATE: 10/08/14
SCALE: N.T.S.
CHK. BY: LFS
DWG. NO.: FL-17347.4
SHEET: 5 OF 12

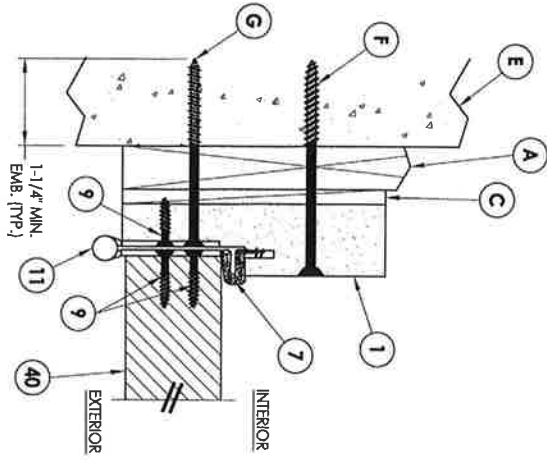

1 HORIZONTAL CROSS SECTION
 Shown w/ 1X sub-duck
 Outswinging shown (Inswinging similar)

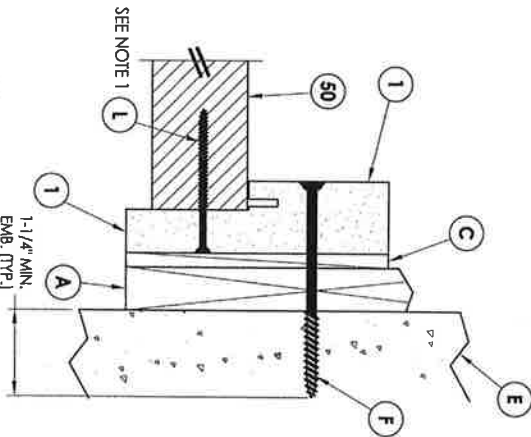

2 HORIZONTAL CROSS SECTION
 Shown w/ 1X sub-duck
 Outswinging shown (Inswinging similar)

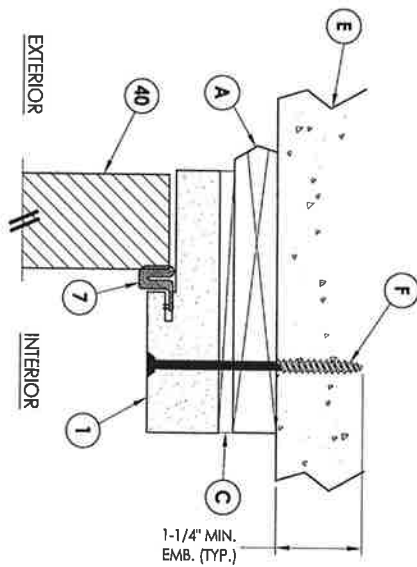

3 VERTICAL CROSS SECTION
 Shown w/ 1X sub-duck
 Outswinging shown (Inswinging similar)

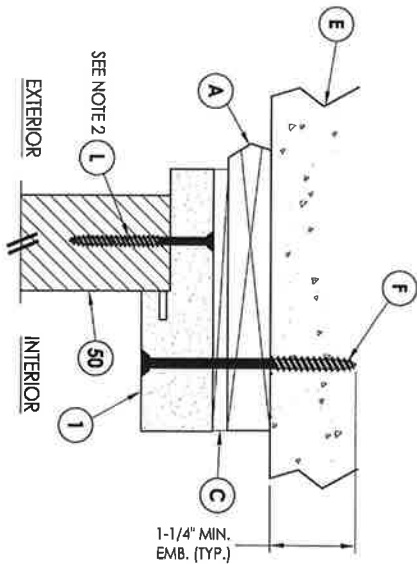

4 VERTICAL CROSS SECTION
 Shown w/ 1X sub-duck
 Outswinging shown (Inswinging similar)

- NOTE:**
- Spacing for item L: 6" from each end and 5 more equally spaced along sidelite jamb (7 total).
 - Spacing for item L @ head & sill: 6" from each end, 1 @ centerline, 2 additional at 3" & 4.5" from end adjacent to door.

August 08, 2020

Documents Prepared By:
 Lyndon F. Schmidt
 P.E. No. 43409

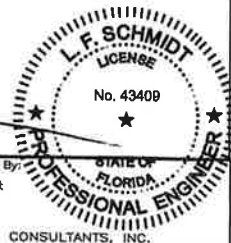

RW BUILDING CONSULTANTS, INC.
 P.O. Box 230, Vairco, FL 33595
 Phone No.: 813.659.9197
 FBPE Registry No. 9813

NO.	DATE	REVISIONS	BY
3	8/05/20	UPDATE TO 7TH ED. (2020) FBC	DAC
2	7/27/17	UPDATE TO 6TH ED. (2017) FBC	JK
1	04/14/15	UPDATE TO 5TH ED. (2014) FBC	JK

PRODUCT:		PLASTPRO INC FIBERGLASS DOOR
PART OR ASSEMBLY:		HORIZONTAL & VERTICAL CROSS SECTIONS (1X BUCK)

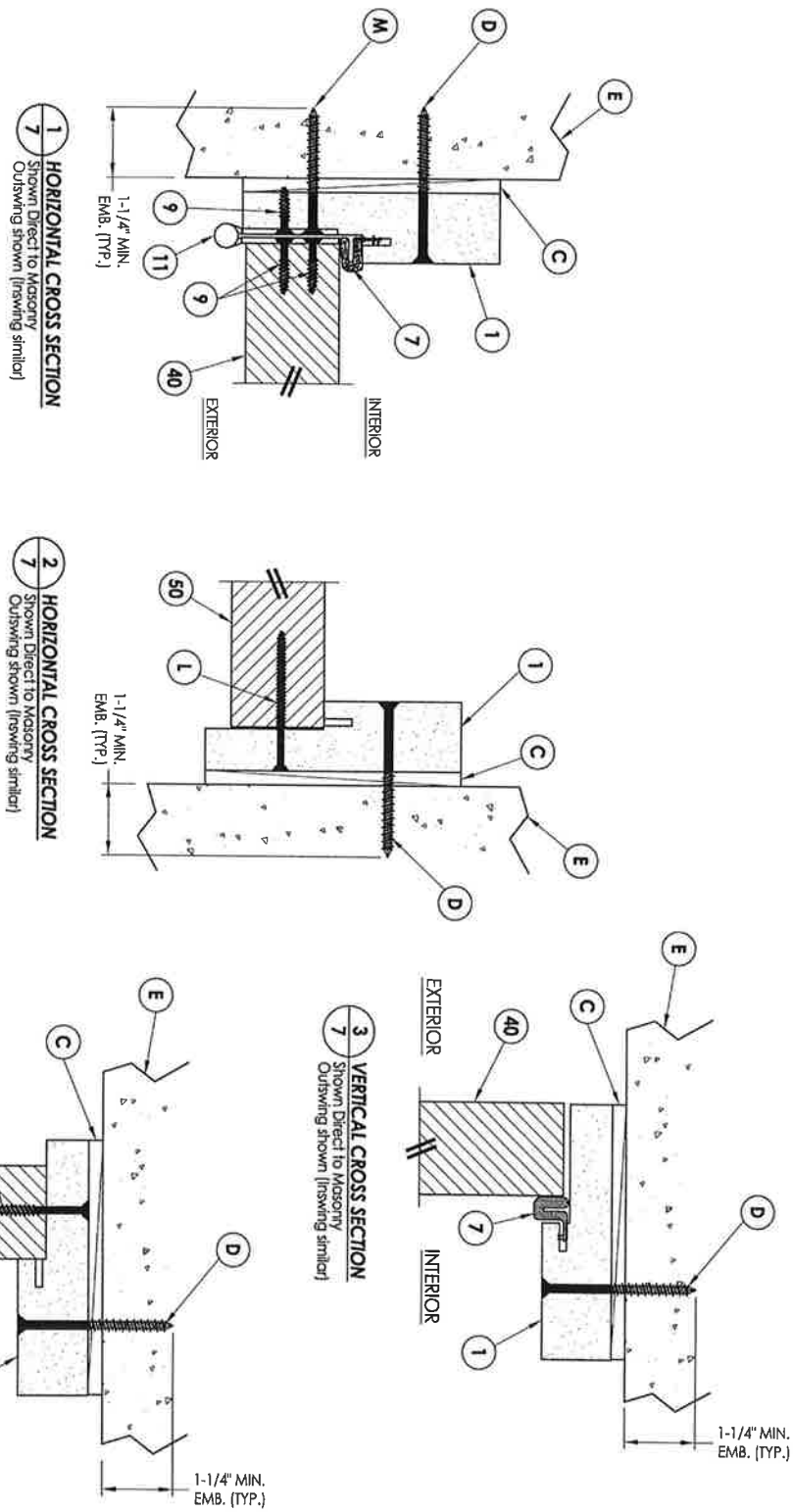

NOTE:
 1. Spacing for item L: 6" from each end and 5 more equally spaced along sidelite joints (7 total).
 2. Spacing for item 1 @ head & sill: 6" from each end, 1 @ centerline, 2 additional at 3" & 4.5" from end adjacent to door.

4 VERTICAL CROSS SECTION
 Shown Direct to Masonry
 Outswing shown (inswing similar)

3 VERTICAL CROSS SECTION
 Shown Direct to Masonry
 Outswing shown (inswing similar)

2 HORIZONTAL CROSS SECTION
 Shown Direct to Masonry
 Outswing shown (inswing similar)

1 HORIZONTAL CROSS SECTION
 Shown Direct to Masonry
 Outswing shown (inswing similar)

August 06, 2020

Documents Prepared By:
 Lyndon F. Schmidt
 P.E. No. 43409

L. F. SCHMIDT
 LICENSE
 No. 43409
 FLORIDA
 PROFESSIONAL ENGINEER

R.W. BUILDING CONSULTANTS, INC.
 P.O. Box 230, Valrico, FL 33595
 Phone No.: 813.659.9197
 FBPE Registry No. 9813

REVISIONS		PRODUCT:	DATE	BY
3	8/05/20	UPDATE TO 7TH ED. (2020) FBC	DAC	
2	7/27/17	UPDATE TO 6TH ED. (2017) FBC	JK	
1	04/14/15	UPDATE TO 5TH ED. (2014) FBC	JK	
NO.	DATE			

PRODUCT: PLASTPRO INC FIBERGLASS DOOR

PART OR ASSEMBLY: HORIZONTAL & VERTICAL CROSS SECTIONS (DIRECT TO MASONRY)

DATE: 10/08/14
 SCALE: N.T.S.
 DWT. BR: JK
 CHK. BR: LFS
 DRAWING NO.: FL-17347.4
 SHEET 7 OF 12

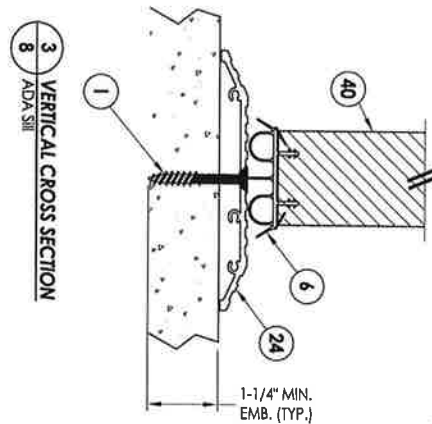
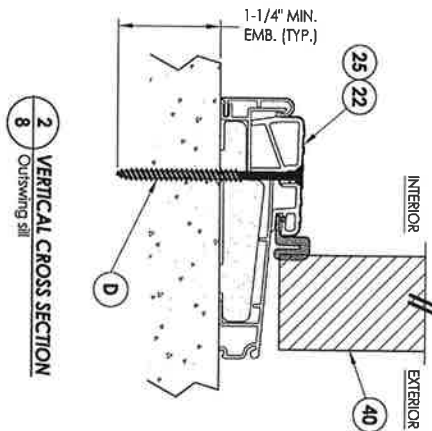
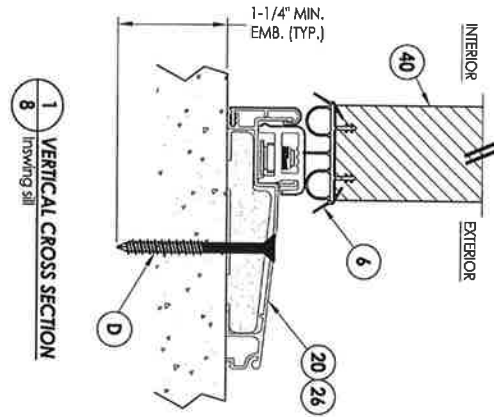
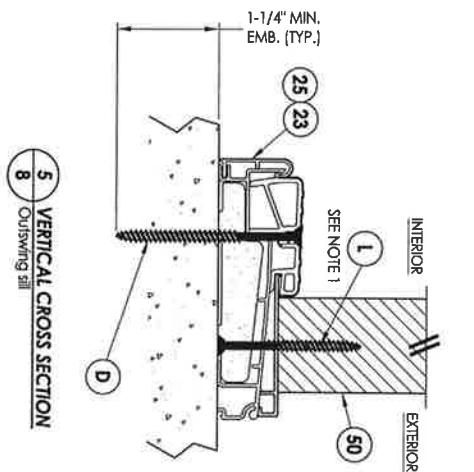
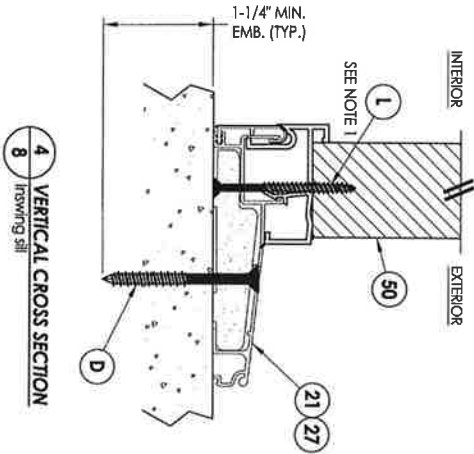

NOTE:
1. Spacing for item 1 @ head & sill, 6" from each end,
1 @ centerline, 2 additional on 3' & 4.5' from end
adjacent to door.

August 06, 2020

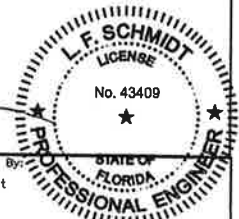

Documents Prepared By:
Lyndon F. Schmidt
P.E. No. 43409

Rw BUILDING CONSULTANTS, INC.
P.O. Box 230, Valrico, FL 33595
Phone No.: 813.659.9197
FBPE Registry No. 9813

PRODUCT:
PLASTPRO INC
FIBERGLASS DOOR

PART OR ASSEMBLY:
VERTICAL CROSS
SECTIONS (THRESHOLDS)

NO.	DATE	REVISIONS	BY
3	8/05/20	UPDATE TO 7TH ED. (2020) FBC	DAC
2	7/27/17	UPDATE TO 6TH ED. (2017) FBC	JK
1	04/14/15	UPDATE TO 5TH ED. (2014) FBC	JK

DATE 10/08/14
SCALE N.T.S.
DWG. BR: JK
CHK. BY: LFS
DRAWING NO.: FL-17347.4
SHEET 8 of 12

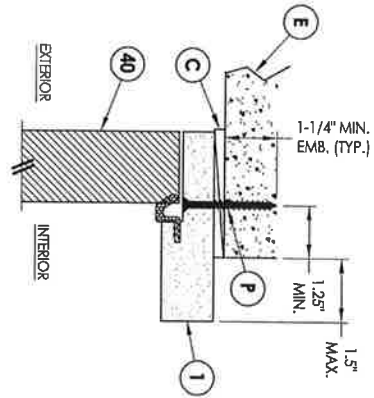

4 VERTICAL CROSS SECTION
 Shown Direct to Masonry
 Outswinging only w/ 4-9/16" jamb
 Double Door Only [N/A w/ Sidelites]

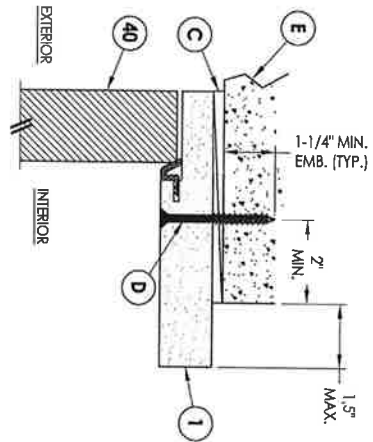

5 VERTICAL CROSS SECTION
 Shown Direct to Masonry
 Outswinging only w/ 6-9/16" jamb

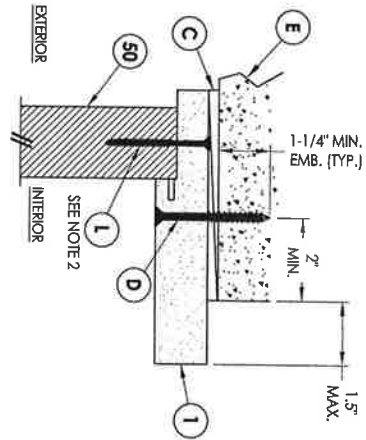

6 VERTICAL CROSS SECTION
 Shown Direct to Masonry
 Outswinging only w/ 6-9/16" jamb

Note:
 1. Sidelite assembly screws located 6" from top and bottom then 5 more equally spaced (7 total).
 2. Spacing for item L: 3" from each end and @ center line (3 total).

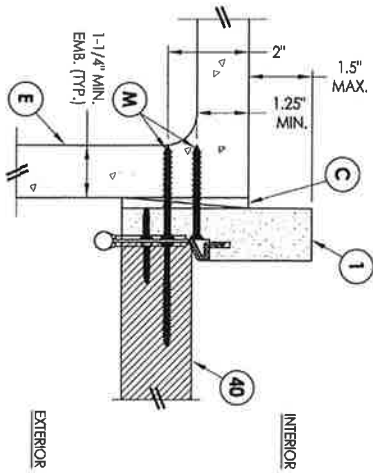

1 HORIZONTAL CROSS SECTION
 Shown Direct to Masonry
 Outswinging only w/ 4-9/16" jamb
 Double Door Only [N/A w/ Sidelites]

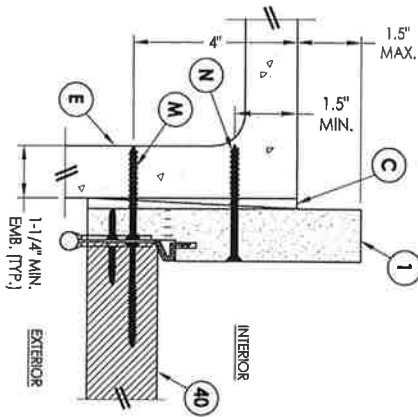

2 HORIZONTAL CROSS SECTION
 Shown Direct to Masonry
 Outswinging only w/ 6-9/16" jamb

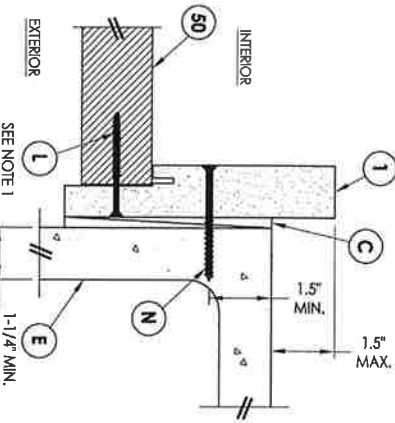

3 HORIZONTAL CROSS SECTION
 Shown Direct to Masonry
 Outswinging only w/ 6-9/16" jamb

August 06, 2020

Documents Prepared By:
 Lyndon F. Schmidt
 P.E. No. 43409

PRODUCT:
 PLASTPRO INC
 FIBERGLASS DOOR

PART OR ASSEMBLY:
 HORIZONTAL & VERTICAL
 SECTIONS (DIRECT TO MASONRY)

RW BUILDING CONSULTANTS, INC.
 P.O. Box 230, Valrico, FL 33595
 Phone No.: 813.659.9197
 FBPE Registry No. 9813

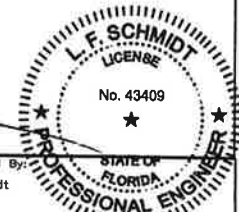

NO.	DATE	REVISIONS	BY
3	8/05/20	UPDATE TO 7TH ED. (2020) FBC	DAC
2	7/27/17	UPDATE TO 6TH ED. (2017) FBC	JK
1	04/14/15	UPDATE TO 5TH ED. (2014) FBC	JK

DATE: 10/08/14
 SCALE: N.T.S.
 DWG. BR: JK
 CHK. BR: LFS
 DRAWING NO.: FL-17347.4
 SHEET 9 OF 12

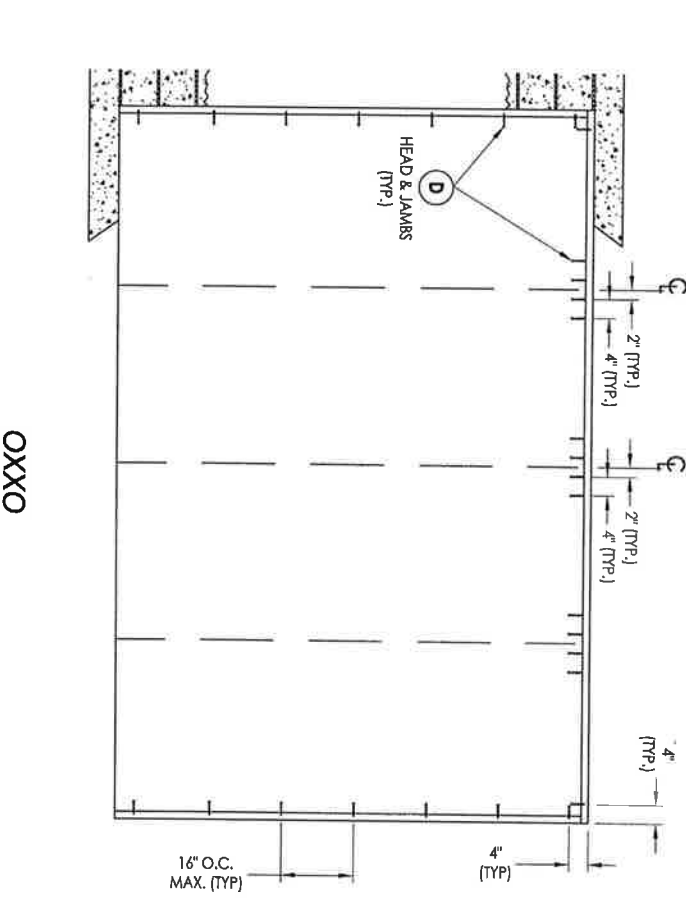
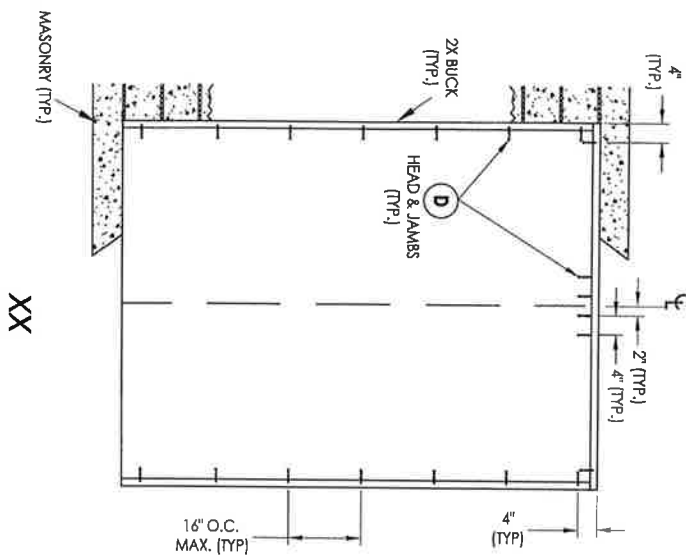

2X BUCK ANCHORING

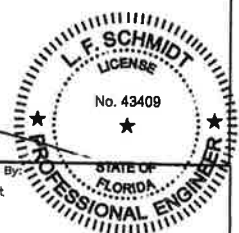

August 06, 2020

NO.	DATE	REVISIONS	BY
3	8/05/20	UPDATE TO 7TH ED. (2020) FBC	DAC
2	7/27/17	UPDATE TO 6TH ED. (2017) FBC	JK
1	04/14/15	UPDATE TO 5TH ED. (2014) FBC	JK

PRODUCT: PLASTPRO INC FIBERGLASS DOOR
 PART OR ASSEMBLY: BUCK ANCHORING

Documents Prepared By: Lyndon F. Schmidt
 P.E. No. 43409
 R.W. BUILDING CONSULTANTS, INC.
 P.O. Box 230, Valrico, FL 33595
 Phone No.: 813.659.8197
 FBPE Registry No. 9813

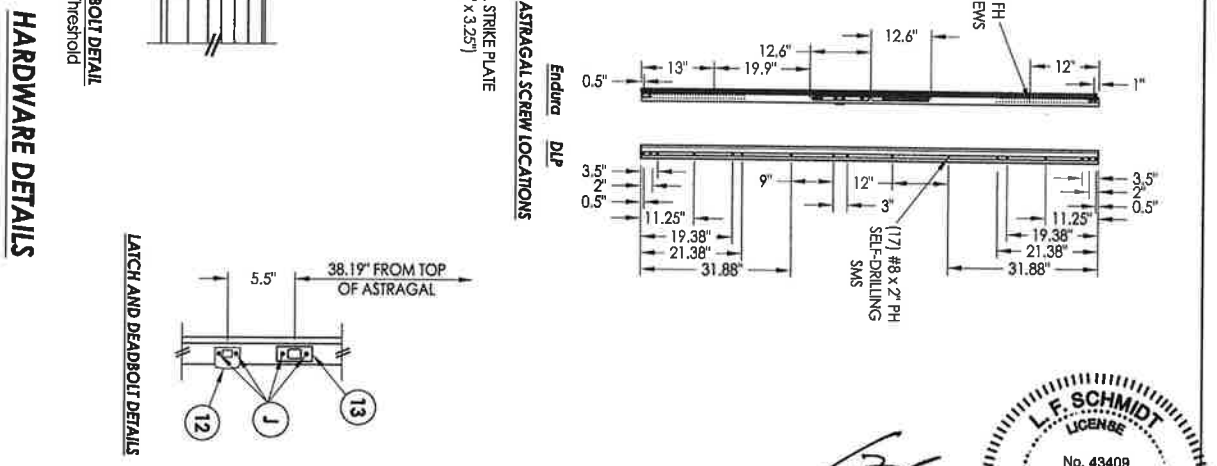
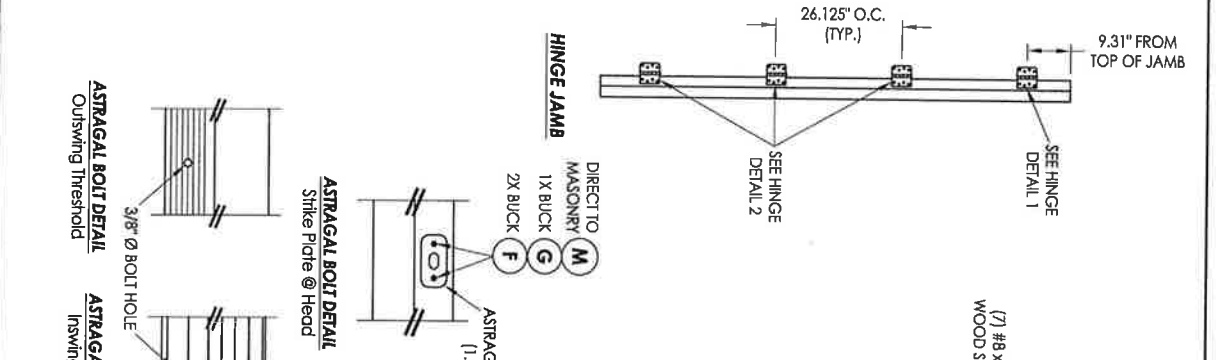
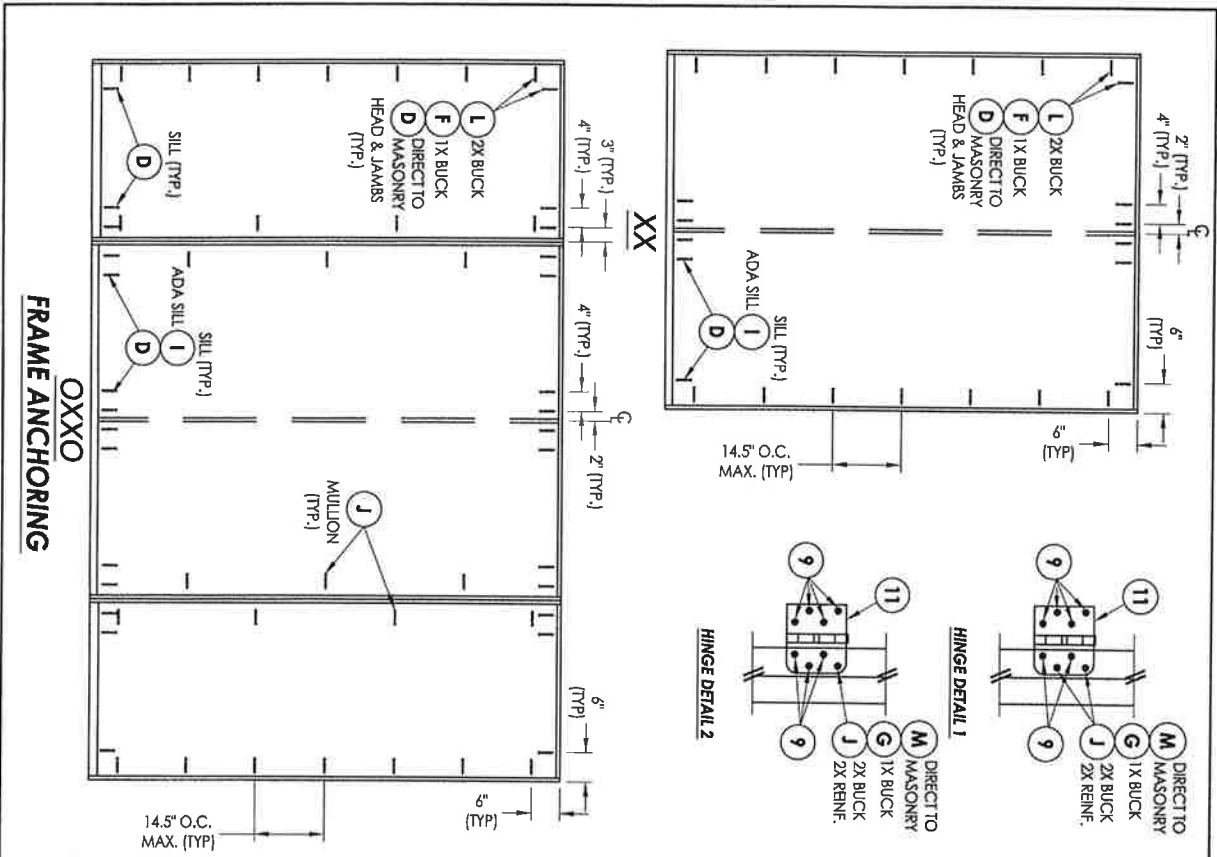

NO.	DATE	REVISIONS	BY
3	8/05/20	UPDATE TO 7TH ED. (2020) FBC	DAC
2	7/27/17	UPDATE TO 6TH ED. (2017) FBC	JK
1	04/14/15	UPDATE TO 5TH ED. (2014) FBC	JK

PRODUCT: PLASTPRO INC FIBERGLASS DOOR
 PART OR ASSEMBLY: FRAME ANCHORING & HARDWARE DETAILS

August 06, 2020
 Documents Prepared By: Lyndon F. Schmidt P.E. No. 43409
 BUILDING CONSULTANTS, INC.
 P.O. Box 230, Valrico, FL 33595
 Phone No.: 813.659.9197
 FBPE Registry No. 9813

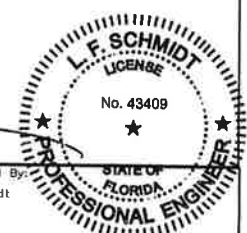

BILL OF MATERIALS

ITEM #	DESCRIPTION	MATERIAL
A	1X BUICK (G >= 0.42)	WOOD
B	2X BUICK (G >= 0.42)	WOOD
C	1/4" MAX. SHIM SPACE	
D	1/4" PHH CONCRETE SCREW (1-1/4" MIN. EMB.)	STEEL
E	MASONRY - 3,000 PSI MIN. CONCRETE CONFORMING TO ACI 301 OR HOLLOW BLOCK CONFORMING TO ASTM C90	CONCRETE
F	1/4" X 3-3/4" PHH DEWALT OR TITW CONCRETE SCREW	STEEL
G	3/16" X 3-1/4" PHH TITW CONCRETE SCREW	STEEL
I	1/4" X 1-3/4" PHH DEWALT OR TITW CONCRETE SCREW	STEEL
J	#10 X 2" PHH WOOD SCREW	STEEL
L	#10 X 2-1/2" PHH WOOD SCREW (1.15" MIN. EMB.)	STEEL
M	3/16" X 2-1/4" TITW CONCRETE SCREW	STEEL
N	3/16" X 2-3/4" TITW CONCRETE SCREW	STEEL
P	1/4" X 2-1/4" PHH DEWALT CONCRETE SCREW	STEEL
1	POLY FIBER JAMB	COMP.
6	DOOR SWEEP	PVC
7	WEATHERSTRIP (ENDURA FORCE 5)	FOAM
8	WEATHERSTRIP (GLON)	FOAM
9	#9 X 3/4" PHH WOOD SCREW	STEEL
11	4" X 4" HINGE	STEEL
12	LATCH STRIKE PLATE	STEEL
13	DEADBOLT STRIKE PLATE	STEEL
20	INSWING THRESHOLD w/ SIDELITE ADAPTER	ALUM/COMP
21	INSWING THRESHOLD	ALUM/COMP
22	OUTSWING THRESHOLD w/ SIDELITE ADAPTER	ALUM/COMP
23	OUTSWING THRESHOLD	ALUM/COMP
24	ADA THRESHOLD	ALUM
25	OUTSWING THRESHOLD	ALUM/WOOD
26	INSWING THRESHOLD	ALUM/WOOD
27	ASTRAGAL THRESHOLD w/ SIDELITE ADAPTER	ALUM/WOOD
33	ASTRAGAL (DIP OR ENDURA)	ALUM
40	DOOR PANEL	
50	SIDELITE PANEL	

CONCRETE ANCHOR NOTES:
 1. Concrete anchor locations of the corners may be adjusted to maintain the min. edge distance to mortar joint.
 2. Concrete anchor locations noted as "MAX. ON CENTER" must be adjusted to maintain the min. edge distance to mortar joints, additional concrete anchors may be required to ensure the "MAX. ON CENTER" dimension one not exceeded.
 3. Concrete anchor table:

ANCHOR TYPE	ANCHOR SIZE	MIN. EMBEDMENT	MIN. CLEARANCE TO MASONRY EDGE	MIN. CLEARANCE TO ADJACENT ANCHOR
TITW BUILDUP TAPCON®	3/16"	1-1/4"	2"	1-1/2"
DEWALT ULTRACON®	1/4"	1-1/4"	1"	4"

WOOD SCREW/INSTALLATION NOTES:
 1. Maintain a minimum 5/8" edge distance, 1" end distance, & 1" o.c. spacing of wood screws to prevent the splitting of wood.

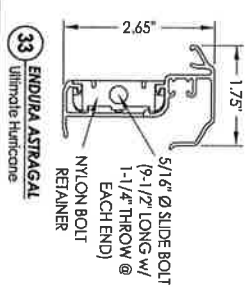
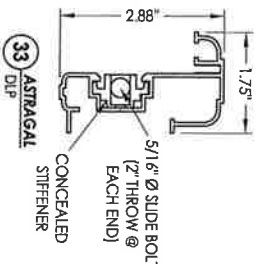
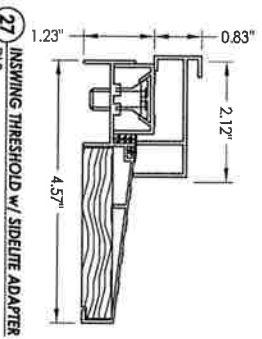
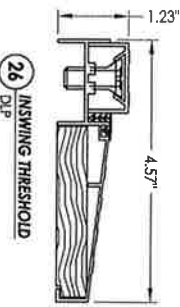
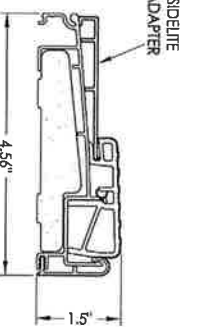
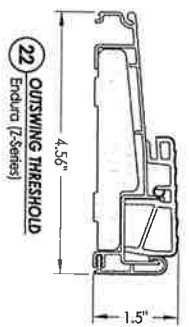
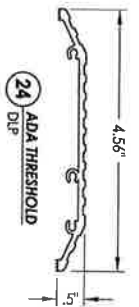
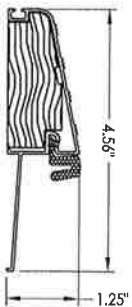
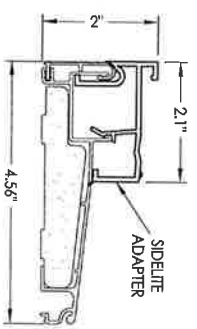
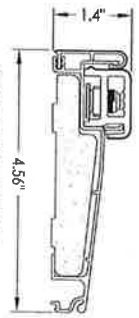
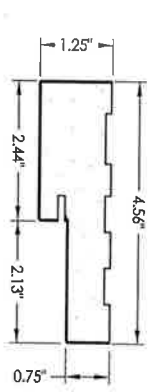

MAX. DESIGN PRESSURE = 245 PSF

August 06, 2020

Documents Prepared By:
 Lyndon F. Schmidt
 P.E. No. 43409

L. F. SCHMIDT
 LICENSE
 No. 43409
 PROFESSIONAL ENGINEER

STATE OF FLORIDA

RW BUILDING CONSULTANTS, INC.
 P.O. Box 230, Volrico, FL 33595
 Phone No.: 813.659.9197
 FBPE Registry No. 9813

PRODUCT: PLASTPRO INC FIBERGLASS DOOR

PART OR ASSEMBLY: BILL OF MATERIALS & COMPONENTS

NO.	DATE	REVISIONS	CHK. BY	APP. BY
3	8/05/20	UPDATE TO 7TH ED. (2020) FBC	JK	DAC
2	7/27/17	UPDATE TO 6TH ED. (2017) FBC	JK	JK
1	04/14/15	UPDATE TO 5TH ED. (2014) FBC	JK	JK

NO.	DATE	REVISIONS	CHK. BY	APP. BY
3	8/05/20	UPDATE TO 7TH ED. (2020) FBC	JK	DAC
2	7/27/17	UPDATE TO 6TH ED. (2017) FBC	JK	JK
1	04/14/15	UPDATE TO 5TH ED. (2014) FBC	JK	JK

DATE: 10/08/14
 SCALE: N.T.S.
 DWG. BR: JK
 CHK. BR: LFS
 DRAWING NO.: FL-17347.4
 SHEET 12 OF 12

Date 4/22/2011
 Name Mark Taulbee
 Address 3715 Rothbury Dr.
 City Belle Isle State FL Zip 32812
 Email Govia1932@yahoo.com
 Home 321-732-3292 Cell 407-931-6105
 HOA Approval Necessary Yes No Resubmission date 3/24 time 8-9



REPLACEMENT WINDOWS - ENTRY & PATIO DOORS
 IMPACT RESISTANT WINDOWS & DOORS
 8249 Parkline Blvd., Suite 500 - Orlando, FL 32849
 Ph: 407-939-7655
 License # CRC1332238

DOOR CONTRACT

WHOLESALE & RETAIL DOOR CONTRACT
 ARMORVUE OF ORLANDO, LLC AGREES TO MEASURE, MANUFACTURE OR FURNISH AND SERVICE
 THE DOOR/MADE PRODUCTS DESCRIBED AS FOLLOWS, FOR THE AMOUNT STIPULATED BELOW.

DOOR #1		
LOCATION: <u>Rear</u> <u>Back</u>	HAND & SWING: <input checked="" type="checkbox"/> RHOS <input type="checkbox"/> LHOS <input type="checkbox"/> RHLS <input type="checkbox"/> LHLS	HARDWARE PACKAGE
IMPACT: <input type="checkbox"/> WINDZ <input checked="" type="checkbox"/> WIND	DOOR FINISH: <input checked="" type="checkbox"/> SMOOTH FIBERGLASS <input type="checkbox"/> WOODGRAIN FIBERGLASS	<input checked="" type="checkbox"/> INSTALL CUSTOMER PROVIDED HARDWARE
<input type="checkbox"/> SINGLE <input checked="" type="checkbox"/> DOUBLE <input type="checkbox"/> SIDELITE		STYLE
SIDELITE LOCATION: <input type="checkbox"/> L <input type="checkbox"/> R <input type="checkbox"/> BOTH	GLASS INSERT: <input type="checkbox"/> IMPACT <input checked="" type="checkbox"/> NON IMPACT	COLOR
DOOR MODEL: <u>DRS0080</u>	GLASS STYLE DOOR: <u>612 RLB</u>	
SIDELITE MODEL: <u>NA</u>	GLASS STYLE SIDELITE: <u>NA</u>	
APPROX. OVERALL SIZE DOOR: <u>72" x 96"</u>	DOUBLE DOOR ACTIVE OSLS: <input checked="" type="checkbox"/> L <input type="checkbox"/> R	
JAMB SIZE: <input checked="" type="checkbox"/> 4 3/8" <input type="checkbox"/> 5 1/2" <input type="checkbox"/> 7 1/4"	DOUBLE DOOR INACTIVE OSLS: <input type="checkbox"/> L <input type="checkbox"/> R	
DOOR WIDTH OSLS: <u>36"</u>	DOUBLE DOOR ACTIVE BORE: <input type="checkbox"/> SINGLE BORE <input type="checkbox"/> DOUBLE BORE	
INT TRIM: <input type="checkbox"/> RANCH <input type="checkbox"/> COLONIAL <u>T&D</u>	DOUBLE DOOR INACTIVE BORE: <input type="checkbox"/> NO BORE <input type="checkbox"/> SINGLE BORE <input type="checkbox"/> DOUBLE BORE	HINGE COLOR: <u>Stainless Steel BB</u>
PAGE # <u>8</u> VOLUME # <u>5</u>	DOOR HEIGHT: <u>96"</u>	THRESHOLD: <input checked="" type="checkbox"/> ALUM <input type="checkbox"/> BRONZE

DOOR #2		
LOCATION	HAND & SWING: <input type="checkbox"/> RHOS <input type="checkbox"/> LHOS <input type="checkbox"/> RHLS <input type="checkbox"/> LHLS	HARDWARE PACKAGE
IMPACT: <input type="checkbox"/> WINDZ <input type="checkbox"/> WIND	DOOR FINISH: <input type="checkbox"/> SMOOTH FIBERGLASS <input type="checkbox"/> WOODGRAIN FIBERGLASS	<input type="checkbox"/> INSTALL CUSTOMER PROVIDED HARDWARE
<input type="checkbox"/> SINGLE <input type="checkbox"/> DOUBLE <input type="checkbox"/> SIDELITE		STYLE
SIDELITE LOCATION: <input type="checkbox"/> LEFT <input type="checkbox"/> RIGHT <input type="checkbox"/> BOTH	GLASS INSERT: <input type="checkbox"/> IMPACT <input type="checkbox"/> NON IMPACT	COLOR
DOOR MODEL	GLASS STYLE DOOR	
SIDELITE MODEL	GLASS STYLE SIDELITE	
APPROX. OVERALL SIZE DOOR	DOUBLE DOOR ACTIVE OSLS: <input type="checkbox"/> L <input type="checkbox"/> R	
JAMB SIZE: <input type="checkbox"/> 4 3/8" <input type="checkbox"/> 5 1/2" <input type="checkbox"/> 7 1/4"	DOUBLE DOOR INACTIVE OSLS: <input type="checkbox"/> L <input type="checkbox"/> R	
DOOR WIDTH OSLS	DOUBLE DOOR ACTIVE BORE: <input type="checkbox"/> SINGLE BORE <input type="checkbox"/> DOUBLE BORE	
INT TRIM: <input type="checkbox"/> RANCH <input type="checkbox"/> COLONIAL	DOUBLE DOOR INACTIVE BORE: <input type="checkbox"/> NO BORE <input type="checkbox"/> SINGLE BORE <input type="checkbox"/> DOUBLE BORE	HINGE COLOR:
PAGE # VOLUME #	DOOR HEIGHT	THRESHOLD: <input type="checkbox"/> ALUM <input type="checkbox"/> BRONZE

DOOR #3		
LOCATION	HAND & SWING: <input type="checkbox"/> RHOS <input type="checkbox"/> LHOS <input type="checkbox"/> RHLS <input type="checkbox"/> LHLS	HARDWARE PACKAGE
IMPACT: <input type="checkbox"/> WINDZ <input type="checkbox"/> WIND	DOOR FINISH: <input type="checkbox"/> SMOOTH FIBERGLASS <input type="checkbox"/> WOODGRAIN FIBERGLASS	<input type="checkbox"/> INSTALL CUSTOMER PROVIDED HARDWARE
<input type="checkbox"/> SINGLE <input type="checkbox"/> DOUBLE <input type="checkbox"/> SIDELITE		STYLE
SIDELITE LOCATION: <input type="checkbox"/> LEFT <input type="checkbox"/> RIGHT <input type="checkbox"/> BOTH	GLASS INSERT: <input type="checkbox"/> IMPACT <input type="checkbox"/> NON IMPACT	COLOR
DOOR MODEL	GLASS STYLE DOOR	
SIDELITE MODEL	GLASS STYLE SIDELITE	
APPROX. OVERALL SIZE DOOR	DOUBLE DOOR ACTIVE OSLS: <input type="checkbox"/> L <input type="checkbox"/> R	
JAMB SIZE: <input type="checkbox"/> 4 3/8" <input type="checkbox"/> 5 1/2" <input type="checkbox"/> 7 1/4"	DOUBLE DOOR INACTIVE OSLS: <input type="checkbox"/> L <input type="checkbox"/> R	
DOOR WIDTH OSLS	DOUBLE DOOR ACTIVE BORE: <input type="checkbox"/> SINGLE BORE <input type="checkbox"/> DOUBLE BORE	
INT TRIM: <input type="checkbox"/> RANCH <input type="checkbox"/> COLONIAL	DOUBLE DOOR INACTIVE BORE: <input type="checkbox"/> NO BORE <input type="checkbox"/> SINGLE BORE <input type="checkbox"/> DOUBLE BORE	HINGE COLOR:
PAGE # VOLUME #	DOOR HEIGHT	THRESHOLD: <input type="checkbox"/> ALUM <input type="checkbox"/> BRONZE

Lifetime material & labor transferable warranty

PROVIDES ANY NECESSARY TAX PERMIT, INSTALLATION AND CLEAN-UP OF ALL JOB RELATED DEBRIS. ALL DISCOUNTS APPLIED.

BUYER'S RIGHT TO CANCEL	Total Price*	\$ 4708
BUYER MAY CANCEL THIS CONTRACT BY DELIVERING WRITTEN NOTICE TO ARMORVUE OF ORLANDO, LLC AT ANY TIME PRIOR TO MIDNIGHT OF THE THIRD BUSINESS DAY AFTER THE DATE OF THIS TRANSACTION. BUYER MAY USE THIS CONTRACT AT THE BOTTOM BY WRITING "I HEREBY CANCEL" AND ADDRESS BUYER'S NAME AND ADDRESS. THE NOTICE MUST BE DELIVERED TO ARMORVUE OF ORLANDO, LLC AT THE ADDRESS SHOWN ABOVE.	Down Payment Visa	\$ 2000
	Delivery/Commencement	\$
	Balance Due Upon Final Window/Door Installation	\$ 2708
	Bank Financing	<input checked="" type="checkbox"/> Cash on Completion

*Final inspection performed after contract balance is paid in full.

Was the heat left prior to 10/17/07? YES NO
 If yes, the buyer agrees to the terms and conditions of the above work specifications as set forth by your Florida Licensed Installer.

NOT WITHSTANDING ANYTHING TO THE CONTRARY IN THIS AGREEMENT OR ANY OTHER AGREEMENT BETWEEN ARMORVUE OF ORLANDO, LLC AND BUYER, ARMORVUE OF ORLANDO, LLC'S MAXIMUM LIABILITY TO BUYER WITH RESPECT TO THIS AGREEMENT SHALL BE LIMITED TO THE AGGREGATE FEES PAID UNDER THIS AGREEMENT BY BUYER AS RECEIVED BY ARMORVUE OF ORLANDO, LLC DURING THE 12 MONTHS IMMEDIATELY PRECEDING THE DATE IN WHICH THE PRODUCTS UNDERLYING THE CLAIM FOR INDEMNIFICATION OCCURRED. HOWEVER, THE PRECEDING SHALL NOT LIMIT THE TERMS OF THE WARRANTY REFERENCED BELOW.

ARMORVUE OF ORLANDO, LLC is not responsible for any pre-existing conditions - including but not limited to mold, wood rot, etc. ARMORVUE OF ORLANDO, LLC will not perform any work on materials or products that are not suitable for time and material repairs, including delivery of both parties, unless such of old or any other materials beyond our control. Buyer agrees that the property is to be installed in a suitable location for the intended use of the product. This contract shall be made in order goods. It is not subject to cancellation except as stated above. Start installation immediately. If 14 days from above date. This contract constitutes the entire understanding of the parties, and no other understanding, oral, written or otherwise shall be binding. Signed by both parties. ARMORVUE OF ORLANDO, LLC or listed contractor will remove and be any job related debris. All sales and discounts applied. All charges included above. This contract is valid when properly signed by Buyer and ARMORVUE OF ORLANDO, LLC. Thank you for your order.

Buyer's Signature: Govia
 ARMORVUE OF ORLANDO, LLC Representative: [Signature]
 ARMORVUE OF ORLANDO, LLC Authorized Officer: [Signature]

Building Details - 3715 Rothbury Dr - Building #1



Courtesy Oregon County Property Appraiser

3 1/4 Casary
4 9/16
7 4/8
x
9 6 5/8

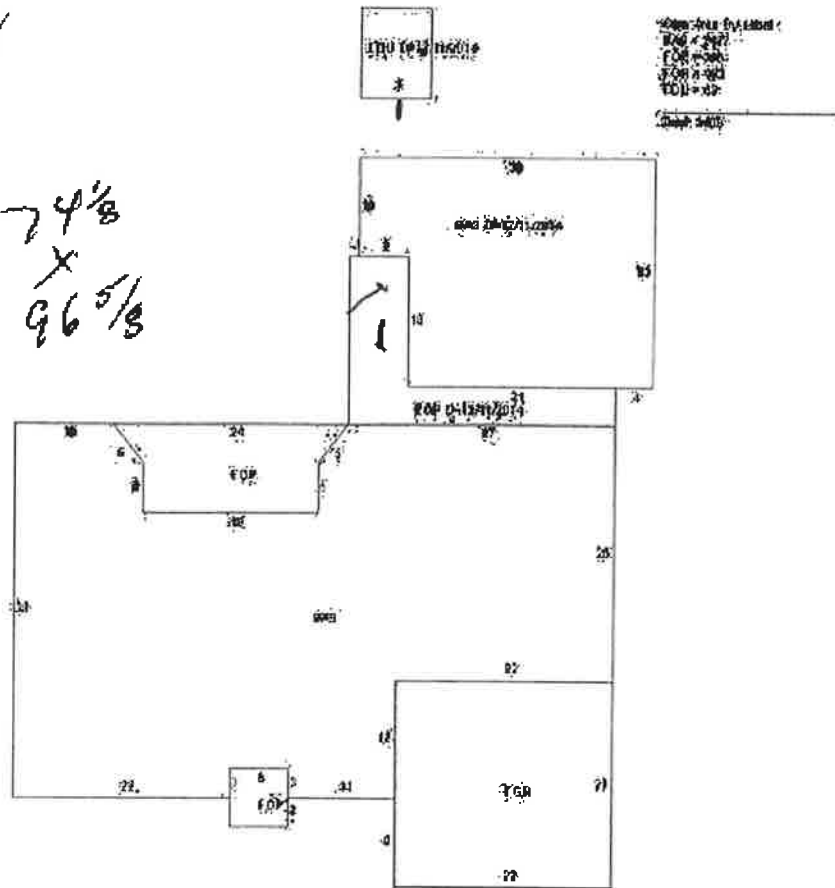

Sub Area	Sqft	Value
BAS - Base Area	625	working...
BAS - Base Area	1862	working...
FDU - F/DeI Util	63	working...
FGR - Fm Garage	462	working...
FOP - F/Opn Prch	210	working...
FOP - F/Opn Prch	186	working...

Model Code: 01 - Single Fam Residence
 Type Code: 0103 - Single Fam Class III
 Building Value: working...
 Estimated New Cost: working...
 Actual Year Built: 1993
 Beds: 4
 Baths: 3.0
 Floors: 1
 Gross Area: 3408 sqft
 Living Area: 2487 sqft
 Exterior Wall: Co Stucco
 Interior Wall: Drywall



ORANGE COUNTY PROPERTY APPRAISER

- [🔍 Searches](#)
- [🏠 Sales Search](#)
- [📄 Results](#)
- [📄 Property Record Card](#)
- [🌟 My Favorites](#)

[Sign up for e-Notify...](#)

3715 Rothbury Dr < 20-23-30-9375-00-060 >

Name(s) Taulbee Family Trust	Physical Street Address 3715 Rothbury Dr
Mailing Address On file C/O Mark A Taulbee Trustee 3715 Rothbury Dr Belle Isle, FL 32812-2200 Incorrect Mailing Address?	Postal City and Zipcode Orlando, FL 32812 Property Use 0103 - Single Fam Class III Municipality Belle Isle



View 2020 Property Record Card

- [Property Features](#)
- [Values, Exemptions and Taxes](#)
- [Sales Analysis](#)
- [Location Info](#)
- [Market Stats](#)
- [Update Information](#)

2021 values will be available in August of 2021.

Property Description

[View Plat](#)

WINDSOR PLACE PHASE 2 30/81 LOT 6

Total Land Area 11,897 sqft (+/-) | 0.27 acres (+/-) GIS Calculated Notice

Land

Land Use Code	Zoning	Land Units	Unit Price	Land Value	Class Unit Price	Gross Value
0100 - Single Family	R-1-AA	1 LOT(S)	working...	working...	working...	working...

Page 1 of 1 (1 total records)

Buildings

Important Information		Structure				
	Model Code:	01 - Single Fam Residence	Actual Year Built:	1993	Gross Area:	3400 sqft
	Type Code:	0103 - Single Fam Class III	Beds:	4	Living Area:	2487 sqft
	Building Value:	working...	Baths:	3.0	Exterior Wall:	Concrete Block Stucco
	Estimated New Cost:	working...	Floors:	1	Interior Wall:	Drywall

Page 1 of 1 (1 total records)

Extra Features

Description	Date Built	Units	XPQR Value
There are no extra features associated with this parcel			

This Data Printed on 03/23/2021 and System Data Last Refreshed on 03/22/2021

What are you looking to do today? You can also type your question below.

Windsor Place Homeowners Association Inc.

c/o Sentry Management Inc. • 2180 West SR 434 Suite 5000 • Longwood, Florida 32779-5044
P. 407-788-6700 ext. 51212 • pbutler@sentrymgt.com

March 29, 2021

052040/ 020006

Taulbee Family Trust Dtd 4/30/18

3715 Rothbury Dr

Belle Isle, FL 32812

Emailed to: govia1932@yahoo.com

Reference: Architectural Application- Patio Doors

Dear Homeowner(s):

The Architectural Review Board has reviewed your request to replace patio doors.

Your application has been approved as submitted.

Please be advised that it is the Homeowner's responsibility to conform to all zoning and building regulations, and to abide by all specifications of the County, State, and local permitting requirements.

If you have any questions, please don't hesitate to contact me by email: pbutler@sentrymgt.com or by phone: 407-788-6700, extension 51212. Thank you.

Regards,

Windsor Place Homeowners Association, Inc.

Paula E. Butler

Paula E. Butler, LCAM

Community Association Manager

Opening	Size (W x H)
1. DOOR (ENTRY) FL17347.04	74 x 96

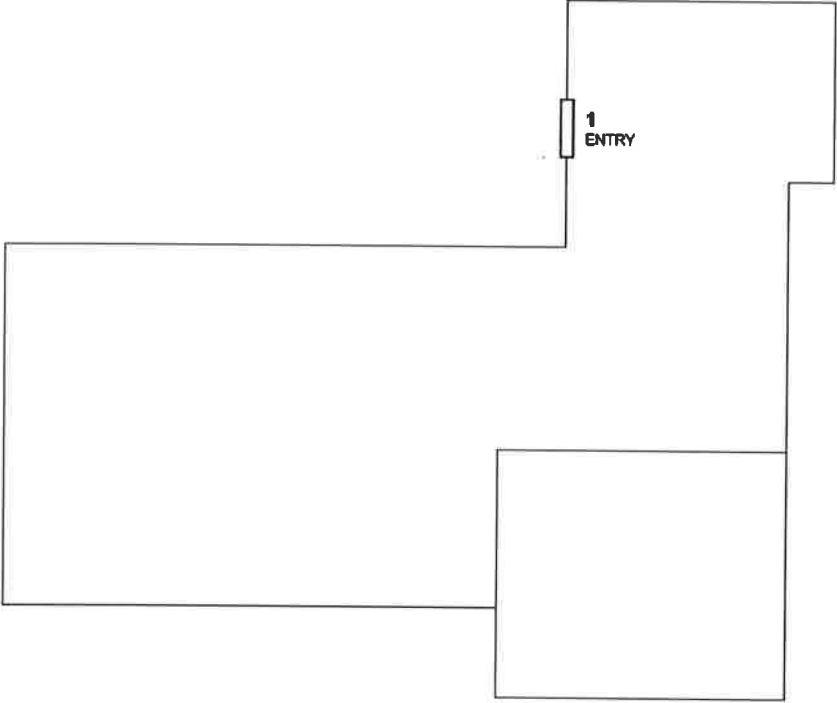

TAULBEE, MARK & SHELDON
 3715 ROTHBURY DRIVE
 BELLE ISLE, FL 32812

COPYRIGHT & TEMPORAL CLIM
SCALE
NOT TO SCALE
DATE
Apr 05, 2021
PAGE DESCRIPTION
Site Plan
PAGE
1
1

Property Information		Building Information	
Owner:	TAULBEE, MARK & SHELDON	Wind Zone:	160 MPH.
Address:	3715 ROTHBURY DRIVE BELLE ISLE, FL 32812	Exposure Category:	C
		Minimum Building Dimension:	45 ft.
		Mean Roof Height:	15 ft.
		Risk Category:	II

Design Pressure Calculations						
Opening Number	Location Zone	Device Width (in)	Device Height (in)	Device Elevation (ft)	Max Positive Pressure (psf)	Max Negative Pressure (psf)
1	Int	74	96	7	30.0	-32.8



Ron DeSantis, Governor

Halsey Beshears, Secretary



**STATE OF FLORIDA
DEPARTMENT OF BUSINESS AND PROFESSIONAL REGULATION**

CONSTRUCTION INDUSTRY LICENSING BOARD

THE RESIDENTIAL CONTRACTOR HEREIN IS CERTIFIED UNDER THE
PROVISIONS OF CHAPTER 489, FLORIDA STATUTES

LAMONT, KEITH ROBERT

ARMORVUE OF ORLANDO, LLC
8249 PARKLINE BLVD SUITE 500
ORLANDO FL 32809

LICENSE NUMBER: CRC1332238

EXPIRATION DATE: AUGUST 31, 2022

Always verify licenses online at MyFloridaLicense.com



Do not alter this document in any form.

This is your license. It is unlawful for anyone other than the licensee to use this document.

CERTIFICATE OF LIABILITY INSURANCE

DATE (MM/DD/YYYY) 12/16/2020

THIS CERTIFICATE IS ISSUED AS A MATTER OF INFORMATION ONLY AND CONFERS NO RIGHTS UPON THE CERTIFICATE HOLDER. THIS CERTIFICATE DOES NOT AFFIRMATIVELY OR NEGATIVELY AMEND, EXTEND OR ALTER THE COVERAGE AFFORDED BY THE POLICIES BELOW.

IMPORTANT: If the certificate holder is an ADDITIONAL INSURED, the policy(ies) must be endorsed. If SUBROGATION IS WAIVED, subject to the terms and conditions of the policy, certain policies may require an endorsement. A statement on this certificate does not confer rights to the certificate holder in lieu of such endorsement(s).

PRODUCER: Baldwin Krystyn Sherman, 1115 Bartow Rd, Lakeland, FL 33801, 863 686-2113. CONTACT NAME: Denise Martinez, PHONE: 863 686-2113, FAX: 863 682-6292, E-MAIL ADDRESS: denise.martinex@bks-partners.com. INSURER(S) AFFORDING COVERAGE: INSURER A: Covington Specialty Ins Company, INSURER B: Old Dominion Insurance Company.

COVERAGES CERTIFICATE NUMBER: REVISION NUMBER:

THIS IS TO CERTIFY THAT THE POLICIES OF INSURANCE LISTED BELOW HAVE BEEN ISSUED TO THE INSURED NAMED ABOVE FOR THE POLICY PERIOD INDICATED. NOTWITHSTANDING ANY REQUIREMENT, TERM OR CONDITION OF ANY CONTRACT OR OTHER DOCUMENT WITH RESPECT TO WHICH THIS CERTIFICATE MAY BE ISSUED OR MAY PERTAIN, THE INSURANCE AFFORDED BY THE POLICIES DESCRIBED HEREIN IS SUBJECT TO ALL THE TERMS, EXCLUSIONS AND CONDITIONS OF SUCH POLICIES.

Table with columns: INSR LTR, TYPE OF INSURANCE, ADDL SUBR INSR WVD, POLICY NUMBER, POLICY EFF (MM/DD/YYYY), POLICY EXP (MM/DD/YYYY), LIMITS. Includes Commercial General Liability (VBA78447600) and Automobile Liability (B1P6704K).

DESCRIPTION OF OPERATIONS / LOCATIONS / VEHICLES (ACORD 101, Additional Remarks Schedule, may be attached if more space is required)

CERTIFICATE HOLDER CANCELLATION

CERTIFICATE HOLDER: City of Belle Isle, 1600 Nela Avenue, Belle Isle, FL 32809. CANCELLATION: SHOULD ANY OF THE ABOVE DESCRIBED POLICIES BE CANCELLED BEFORE THE EXPIRATION DATE THEREOF, NOTICE WILL BE DELIVERED IN ACCORDANCE WITH THE POLICY PROVISIONS. AUTHORIZED REPRESENTATIVE: [Signature]



CERTIFICATE OF LIABILITY INSURANCE

DATE (MM/DD/YYYY)

04/21/2021

THIS CERTIFICATE IS ISSUED AS A MATTER OF INFORMATION ONLY AND CONFERS NO RIGHTS UPON THE CERTIFICATE HOLDER. THIS CERTIFICATE DOES NOT AFFIRMATIVELY OR NEGATIVELY AMEND, EXTEND OR ALTER THE COVERAGE AFFORDED BY THE POLICIES BELOW. THIS CERTIFICATE OF INSURANCE DOES NOT CONSTITUTE A CONTRACT BETWEEN THE ISSUING INSURER(S), AUTHORIZED REPRESENTATIVE OR PRODUCER, AND THE CERTIFICATE HOLDER.

IMPORTANT: If the certificate holder is an ADDITIONAL INSURED, the policy(ies) must be endorsed. If SUBROGATION IS WAIVED, subject to the terms and conditions of the policy, certain policies may require an endorsement. A statement on this certificate does not confer rights to the certificate holder in lieu of such endorsement(s).

PRODUCER Jack Rice Insurance 13080 S Belcher Rd Ste. H Largo, FL 33773	CONTACT NAME: Commercial Lines Division PHONE (A/C, No, Ext): (727) 530-0684 E-MAIL ADDRESS: Certificates@mbahro.com	FAX (A/C, No): (727) 532-9602
	INSURER(S) AFFORDING COVERAGE	
INSURED Modern Business Associates, Inc. ETAL 9455 Koger Blvd., Suite 200 St. Petersburg, FL 33702	INSURER A: Bridgefield Casualty Ins. Co.	NAIC # 10335
	INSURER B:	
	INSURER C:	
	INSURER D:	
	INSURER E:	
	INSURER F:	

COVERAGES**CERTIFICATE NUMBER:****REVISION NUMBER:**

THIS IS TO CERTIFY THAT THE POLICIES OF INSURANCE LISTED BELOW HAVE BEEN ISSUED TO THE INSURED NAMED ABOVE FOR THE POLICY PERIOD INDICATED. NOTWITHSTANDING ANY REQUIREMENT, TERM OR CONDITION OF ANY CONTRACT OR OTHER DOCUMENT WITH RESPECT TO WHICH THIS CERTIFICATE MAY BE ISSUED OR MAY PERTAIN, THE INSURANCE AFFORDED BY THE POLICIES DESCRIBED HEREIN IS SUBJECT TO ALL THE TERMS, EXCLUSIONS AND CONDITIONS OF SUCH POLICIES. LIMITS SHOWN MAY HAVE BEEN REDUCED BY PAID CLAIMS.

INSR LTR	TYPE OF INSURANCE	ADDL INSR	SUBR WVD	POLICY NUMBER	POLICY EFF (MM/DD/YYYY)	POLICY EXP (MM/DD/YYYY)	LIMITS
	GENERAL LIABILITY <input type="checkbox"/> COMMERCIAL GENERAL LIABILITY <input type="checkbox"/> CLAIMS-MADE <input type="checkbox"/> OCCUR GEN'L AGGREGATE LIMIT APPLIES PER: <input type="checkbox"/> POLICY <input type="checkbox"/> PRO-JECT <input type="checkbox"/> LOC						EACH OCCURRENCE \$ DAMAGE TO RENTED PREMISES (Ea occurrence) \$ MED EXP (Any one person) \$ PERSONAL & ADV INJURY \$ GENERAL AGGREGATE \$ PRODUCTS - COMPIOP AGG \$ \$
	AUTOMOBILE LIABILITY <input type="checkbox"/> ANY AUTO <input type="checkbox"/> ALL OWNED AUTOS <input type="checkbox"/> SCHEDULED AUTOS <input type="checkbox"/> HIRED AUTOS <input type="checkbox"/> NON-OWNED AUTOS						COMBINED SINGLE LIMIT (Ea accident) \$ BODILY INJURY (Per person) \$ BODILY INJURY (Per accident) \$ PROPERTY DAMAGE (Per accident) \$ \$
	UMBRELLA LIAB <input type="checkbox"/> OCCUR EXCESS LIAB <input type="checkbox"/> CLAIMS-MADE DED <input type="checkbox"/> RETENTION \$						EACH OCCURRENCE \$ AGGREGATE \$ \$
A	WORKERS COMPENSATION AND EMPLOYERS' LIABILITY ANY PROPRIETOR/PARTNER/EXECUTIVE OFFICER/MEMBER EXCLUDED? (Mandatory in NH) If yes, describe under DESCRIPTION OF OPERATIONS below	Y/N	N/A		0196-06932	01/01/2021	1/1/2022

DESCRIPTION OF OPERATIONS / LOCATIONS / VEHICLES (Attach ACORD 101, Additional Remarks Schedule, if more space is required)

Workers' Compensation coverage is provided by contract to all employees of Modern Business Associates, Inc. and its wholly owned subsidiaries assigned to Armorvue of Orlando, LLC. Coverage does not apply to any employees not approved & assigned by Modern Business Associates, Inc. and its wholly owned subsidiaries, Armorvue of Orlando, LLC. Effective 1/1/2021.

CERTIFICATE HOLDER**CANCELLATION**

City of Belle Isle 1600 Nela Ave Belle Isle FL 32809	SHOULD ANY OF THE ABOVE DESCRIBED POLICIES BE CANCELLED BEFORE THE EXPIRATION DATE THEREOF, NOTICE WILL BE DELIVERED IN ACCORDANCE WITH THE POLICY PROVISIONS.
	AUTHORIZED REPRESENTATIVE

	2020		EXPIRES	9/30/2021				5000-1205337
5000 BUSINESS OFFICE	\$30.00	1 EMPLOYEE	1801	CERT RESDI CONTRA	\$30.00			1 EMPLOYEE

TOTAL TAX \$60.00
 PREVIOUSLY PAID \$60.00
 TOTAL DUE \$0.00

TOKES TOBY
 LAMONT KEITH ROBERT-QUALIFIER CRC1332238

ARMORVUE OF ORLANDO LLC
 TOKES TOBY
 8249 PARKLINE BLVD #500
 ORLANDO FL 32809

8249 PARKLINE BLVD #500
 U - ORLANDO, 32809

PAID: \$60.00 0098-00935676 7/7/2020

Tax Collector Scott Randolph

Local Business Tax Receipt

Orange County, Florida

This local Business Tax Receipt is in addition to and not in lieu of any other tax required by law or municipal ordinance. Businesses are subject to regulation of zoning, health and other lawful authorities. This receipt is valid from October 1 through September 30 of receipt year. **Delinquent penalty is added October 1.**

	2020		EXPIRES	9/30/2021				5000-1205337
5000 BUSINESS OFFICE	\$30.00	1 EMPLOYEE	1801	CERT RESDI CONTRA	\$30.00			1 EMPLOYEE

TOTAL TAX \$60.00
 PREVIOUSLY PAID \$60.00
 TOTAL DUE \$0.00



TOKES TOBY
 LAMONT KEITH ROBERT-QUALIFIER CRC13322
 ARMORVUE OF ORLANDO LLC
 TOKES TOBY
 8249 PARKLINE BLVD #500
 ORLANDO FL 32808

8249 PARKLINE BLVD #500
 U - ORLANDO, 32809

PAID: \$60.00 0098-00935676 7/7/2020

This receipt is official when validated by the Tax Collector.

Orange County Code requires this local Business Tax Receipt to be displayed conspicuously at the place of business in public view. It is subject to inspection by all duly authorized officers of the County.