



City of Belle Isle Job Site Permit Card

BUILDING 2021-04-035

Class: Residential

Site Address: 3684 Brighton Park Cir- Belle Isle, FL 32812

Parcel Number: 29-23-30-0906-00-360. Municipality Belle Isle - Townhouse

INSPECTIONS CANNOT BE SCHEDULED IF A NOC IS PENDING FOR THIS PROJECT

Description of Work: **SCREEN ENCLOSURE 20'X15'**

Issued: MD CONSTRUCTION LLC, DAVILA, M ROBERTO License # SCC131151708 Contact # 863 289-9354

Payment/ Issued Date & Method: 4/27/ 2021 Sent by mail to the mailing address Emailed

Picked up by _____ Visa Master Card Amex Discover Check / Money Order#

8781 | | | | | | | | | | | | | | | | | | | | | |

SEPARATE PERMITS WILL BE REQUIRED FOR ALL SUB-WORK - PERMIT MUST BE POSTED ON SITE
OSHA approved ladder/access to the ROOF must be made available to the Inspector.

BUILDING	INSPECTOR	DATE	COMMENTS
100 Demo Final			
110 Footing			
120 Stem Wall			
130 Slab			
140 Lintel/Tie Beam			
150 Down Pour			
160 Tilt Panel			
170 Window In-progress			
180 Sheathing (wall)			
190 Sheathing (roof)			
195 Dry-in (roof/walls)			
200 Framing			
205 Drywall Nail/Screw			
210 Fire Rated Assembly			
220 Above-Ceiling			
230 Insulation			
240 Lath			
250 Final			
260 Other			

PLEASE NOTE: In order to schedule any inspections, the PERMIT / plans-specs. must be issued and POSTED on the JOB SITE! THIS WILL AVOID ANY FAILED INSPECTIONS & RE-INSPECTION FEES. A permit expires in 6 months if approved inspections are not recorded /scheduled within that time frame. You are responsible for scheduling and keeping track all of your inspections -

☆ Inspection requests are to be emailed to BD scheduling@UniversalEngineering.com; a confirmation email will be sent back to you upon scheduling. Next-Day Inspection requests must be made by 3:00 p.m. Please include the following requirements in your request:

- Project Address
- Corresponding Permit Number
- Type of Inspection (Please reference your permit card for inspection codes)
- Date of Inspection (If no date is specified, the inspection will be scheduled for the next business day)
- Contact Name
- Contact Phone Number
- Gate / Entry code (if applicable)
- AM or PM may be requested but not guarantee an exact arrival

Universal Engineering Sciences - 3532 Maggie Blvd., Orlando, FL 32811407-581-8161 * Fax 407-581-0313 www.universalengineering.com

"WARNING TO OWNER: YOUR FAILURE TO RECORD A NOTICE OF COMMENCEMENT MAY RESULT IN YOUR PAYING TWICE FOR IMPROVEMENTS TO YOUR PROPERTY. IF YOU INTEND TO OBTAIN FINANCING, CONSULT WITH YOUR LENDER OR AN ATTORNEY BEFORE RECORDING YOUR NOTICE OF COMMENCEMENT."



City of Belle Isle

Universal Engineering Sciences 3532 Maggie Blvd., Orlando, FL 32811
Tel 407-581-8161 * Fax 407-581-0313 * www.universalengineering.com

RECEIVED
APR - 6 2021
By: **USPS**

Building / Land Use Permit Application

DATE: 3/31/21

PERMIT # 201-04-035

PROJECT ADDRESS 3684 Brighton Park Cir, Belle Isle, FL 32809 12812

PROPERTY OWNER Gustavo Machicado PHONE 323-637-2992 VALUE OF WORK (labor & material) \$ 11,470

PLEASE LIST THE NATURE OF YOUR PROPOSED IMPROVEMENTS

Install new screen enclosure 20' X 15' with new footings & Pavers (one side Alum. roof 12' X 15' / other side screen roof 8' X 15')

Please provide information, if applicable.

- SINGLE FAMILY RESIDENCE:** 8.5"x11" Plat Survey, Plat Plan of Home and Floor Plans of New Construction/Revision Required
- BOAT DOCK:** DEP Clearance Required with Application (Call 407-897-4100); please provide a copy of their report
- SEPTIC SYSTEM (RESIDENTIAL):** - Provide verification of OC Health Dept approval for on-site septic tank system, per FAC Chap. 64E-6
- Homeowners will be required to have a contractor on record for homes that are rented and/or not homestead

Please Complete for the City of Belle Isle Zoning Review: Parcel Id Number: 29-23-30-0906-00-360

To obtain this information, please visit <http://www.ocpal.org/Searches/ParcelSearch.aspx>

ZONING APPROVED

SPECIAL CONDITIONS: STRUCTURES MAY NOT ENCR OACH INTO ANY EASEMENT OR REQUIRED SETBACK. Survey specific to this project is required to show compliance with zoning setbacks. Note: this Zoning Approval MAY or MAY NOT be in conflict with your Deed Restrictions. For New Single Family Residence, a Traffic Impact Fee and School Impact will be assessed.

Date: 4/15/21 By: [Signature]

PLANNING & ZONING APPROVAL: DATE City of Belle Isle

Wind Exposure Category: B ___ C ___ D ___

SPRINKLERS REQ'D Y ___ N ___

If Required - SUBMIT COPY OF PLANS FOR FIRE REVIEW Date: Sent ___ RCD ___

ZONING	<input checked="" type="radio"/>	N	\$ 165
CERT OF OCC	<input type="radio"/>	N	\$
TRAFFIC	<input type="radio"/>	N	\$
SCHOOL	<input type="radio"/>	N	\$
FIRE	<input type="radio"/>	N	\$
SWIMMING POOL	<input type="radio"/>	N	\$
SCREEN ENCLOSURE	<input type="radio"/>	N	\$
ROOFING	<input type="radio"/>	N	\$
BOAT DOCK	<input type="radio"/>	N	\$
BUILDING	<input checked="" type="radio"/>	N	\$ 103.50
WINDOW(S)	<input type="radio"/>	N	\$
DOOR(S)	<input type="radio"/>	N	\$
FENCE	<input type="radio"/>	N	\$
SHED	<input type="radio"/>	N	\$
DRIVEWAY	<input type="radio"/>	N	\$
OTHER	<input type="radio"/>	N	\$

PLEASE COMPLETE for Building Review (min. of 2 sets of signed/sealed plans required)

CONSTRUCTION TYPE _____
 OCCUPANCY GROUP _____ Comm Res: Single Fam _____ Multi Fam
 #BLDG. _____ #UNITS _____ #STORIES _____ TOTAL SQ.FT. 300
 MAX. FLOOR LOAD _____ MAX. OCCUPANCY _____
 MIN. FLOOD ELEV. _____ LOW FLOOR ELEV. _____
 WATER SERVICE Belle Isle WELL SEPTIC _____

BUILDING REVIEWER [Signature] DATE 4/23/2021

VERIFIED CONTRACTOR'S LICENSE & INSURANCE ARE ON FILE DATE _____

Per FSS 105.3.3:

An enforcing authority may not issue a building permit for any building construction, erection, alteration, modification, repair or addition unless the permit either includes on its face or there is attached to the permit the following statement: "NOTICE: In addition to the requirements of this permit, there may be additional restrictions applicable to this property that may be found in the public records of this county, and there may be additional permits required from other governmental entities such as water management districts, state agencies, or federal agencies."

Republic Services is by legal contract the sole authorized provider of garbage, recycling, yard waste, and commercial garbage and construction debris collection and disposal services with the city limits of the City. Contractors, homeowners and commercial businesses may contact Republic Services at 407-293-8000 to setup accounts for Commercial, Construction Roll Off, or other services needed. Rates are fixed by contract and are available at City Hall or from Republic Services. The City enforces the contract through its code enforcement office. Failure to comply will result in a stop work order.

SEPARATE PERMITS ARE REQUIRED FOR ROOFING, ELECTRICAL, PLUMBING, GAS, MECHANICAL, SIGNS, POOLS, ENCLOSURES, ETC.

1571K
4x11
25
44
69.2
34.50
103.50

USA 8781
4-27-2021

195281



City of Belle Isle
 Universal Engineering Sciences 3532 Maggie Blvd., Orlando, FL 32811
 Tel 407-581-8161 * Fax 407-581-0313 * www.universalengineering.com

Building Permit (Land Use) Application

To be completed as required by State Statute Section 713 and other applicable sections.

PERMIT # 2021-04-035

Owner's Name Gustavo Machicado

Owner's Address 3684 Brighton Park Cir.

Contractor Name <u>Marcos Davila</u>	Company Name <u>MD Construction LLC</u>
License # <u>SCC-131151708</u>	Company Address <u>6656 SR 544</u>
Contact Phone/Cell <u>863-289-9354</u>	City, State, ZIP <u>Winter Haven, FL 33881</u>
Contact Email <u>permits@mdconstructionfl.com</u>	Contact Fax

WARNING TO OWNER: Your failure to record a Notice of Commencement may result in your paying twice for improvements to your property. A notice of commencement must be recorded if job is \$2500(+) or if A/C Replacement \$7500(+) and posted on the job site before the first inspection. If you intend to obtain financing, consult with your lender or an attorney before recording your Notice of Commencement.

I hereby make Application for Permit as outlined above, and if same is granted I agree to conform to all Division of Building Safety Regulations (www.floridabuilding.org) and City Ordinances (www.municode.com) regulating same and in accordance with plans submitted. The issuance of this permit does not grant permission to violate any applicable City and/or State of Florida codes and/or ordinances. Application is hereby made to obtain a permit to do the work and installations as indicated. I certify that no work or installation has commenced prior to the issuance of a permit and that all work will be performed to meet the standards of all laws regulating construction in this jurisdiction. I understand that a separate permit must be secured for all other construction including ROOFING, ELECTRICAL, MECHANICAL, PLUMBING, GAS, SIGNS, POOLS, SCREEN ENCLOSURES, ETC.

OWNER'S AFFIDAVIT: I certify that all the foregoing information is accurate and that all work will be done in compliance with all applicable laws regulating construction and zoning.

Owner Signature [Signature]
 The foregoing instrument was acknowledged before me this 2/26/21
 by Gustavo Machicado who is personally known to me
 and who produced Driver's License
 as identification and who did not take an oath.
 Notary as to Owner
 State of Florida
 County of Orange

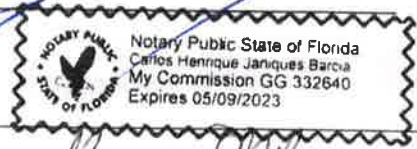

Contractor Signature [Signature]
 COMPANY NAME MD Construction LLC
 The foregoing instrument was acknowledged before me this 2/26/21
 by Marcos Davila who is personally known to me
 and who produced _____
 as identification and who did not take an oath.
 Notary as to Owner
 State of Florida
 County of Orange

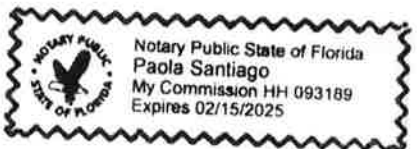

Impervious Surface Ratio Worksheet
 Development Zoned A-1, A-2, R-1-AAA, R-1-AA, R-1-A, R-1 per
 City Code, Section 50-74: Impervious Surface Ratio

- Total Lot Area (sqft) X 0.35 = Allowable Impervious Area (BASE).
 Total Lot Area _____ X 0.35 =
 Allowable Impervious Area (BASE) _____
- Calculate the "proposed" impervious area on the lot. This includes the sum of all areas that do not allow direct percolation of rainwater. Examples include house, pool, deck, driveway, accessory building, etc.
 - House _____
 - Driveway _____
 - Walkway _____
 - Accessory Buildings _____
 - Pool & Spa _____
 - Deck & Patio _____
 - Other _____
 Actual Impervious Area (AIA) _____
- If AIA is less than BASE, subtract AIA from BASE to determine the amount of impervious area that may be added without providing onsite retention.
- If AIA is greater than BASE, then onsite retention must be provided.

Assuming 7.5 inches of rainfall based on a 24hr 10 year Rain Event (TP40), the formula is: (7.5 inches rainfall/12 inches p/foot) X (result from line 4) = cubic feet of storage volume needed

Permit Number: 2021-04-035
Folio/Parcel ID #: 29-23-30-0906-00-360
Prepared by: Marcos Davila

Return to: MD Construction LLC
6656 SR 544
Winter Haven, FL 33881

NOTICE OF COMMENCEMENT

State of Florida, County of Orange
The undersigned hereby gives notice that improvement will be made to certain real property, and in accordance with Chapter 713, Florida Statutes, the following information is provided in this Notice of Commencement.

- Description of property (legal description of the property, and street address if available)**
Brighton Park 91/96 Lot 36 - 3684 Brighton Park
- General description of improvement**
Screen Enclosure
- Owner information or Lessee information if the Lessee contracted for the improvement**
Name Gustavo Machiado
Address 3684 Brighton Park Cir. Orlando, FL 32812
Interest in Property Owner
Name and address of fee simple titleholder (if different from Owner listed above)
Name _____
Address _____
- Contractor**
Name MD Construction LLC Telephone Number 321-863-5203
Address 6656 SR 544, Winter Haven, FL 33881
- Surety (if applicable, a copy of the payment bond is attached)**
Name _____ Telephone Number _____
Address _____ Amount of Bond \$ _____
- Lender**
Name _____ Telephone Number _____
Address _____
- Persons within the State of Florida designated by Owner upon whom notices or other documents may be served as provided by §713.13(1)(a)7, Florida Statutes.**
Name _____ Telephone Number _____
Address _____
- In addition to himself or herself, Owner designates the following to receive a copy of the Lienor's Notice as provided in §713.13(1)(b), Florida Statutes.**
Name _____ Telephone Number _____
Address _____
- Expiration date of notice of commencement (the expiration date may not be before the completion of construction and final payment to the contractor, but will be 1 year from the date of recording unless a different date is specified)**

WARNING TO OWNER: ANY PAYMENTS MADE BY THE OWNER AFTER THE EXPIRATION OF THE NOTICE OF COMMENCEMENT ARE CONSIDERED IMPROPER PAYMENTS UNDER CHAPTER 713, PART I, SECTION 713.13, FLORIDA STATUTES, AND CAN RESULT IN YOUR PAYING TWICE FOR IMPROVEMENTS TO YOUR PROPERTY. A NOTICE OF COMMENCEMENT MUST BE RECORDED AND POSTED ON THE JOB SITE BEFORE THE FIRST INSPECTION. IF YOU INTEND TO OBTAIN FINANCING, CONSULT WITH YOUR LENDER OR AN ATTORNEY BEFORE COMMENCING WORK OR RECORDING YOUR NOTICE OF COMMENCEMENT.

G. Machiado _____ Owner
Signature of Owner or Lessee, or Owner's or Lessee's Authorized Officer/Director/Partner/Manager Signatory's Title/Office

The foregoing instrument was acknowledged before me this 26 day of 2/21 by Gustavo Machiado
as Owner _____ for _____
month/year name of person

Type of authority, e.g., officer, trustee, attorney in fact Name of party on behalf of whom instrument was executed
Signature of Notary Public - State of Florida Print, type, or stamp commissioned name of Notary Public

Personally Known _____ OR Produced ID
Type of ID Produced Driver's License





3532 Maggie Blvd, Orlando, FL 32811 - P: 407.423.0504 - F: 407.423.3106

Work Order No. 195281

Inspection Report

Project Name: 3684 Brighton Park Circle Bldg 6 Lot 36 - COBI
Address: 3684 Brighton Park Circle Lot 36 Bldg 6, Belle Isle, Orange County, FL 32812
Client: City of Belle Isle, FL
ProjectNo.: 0115.1700350.0000-0115-0007

Date: 04/16/2021 Any any
Permit No: 2021-04-035
Lot No.:
Contact: Susan Manchester at 14075818161

Scope of Inspection: REVIEW app for screen enclosure for Townhome

Inspection Type:

Disposition of Inspection:

Comments:

I hereby affirm that to the best of my knowledge and belief, the above listed inspection was performed as indicated and the work was reviewed for compliance with the approved plans, and all pertinent sections of the Florida Building Code.

Inspector: Allen Johnson

Scale 1"=20'

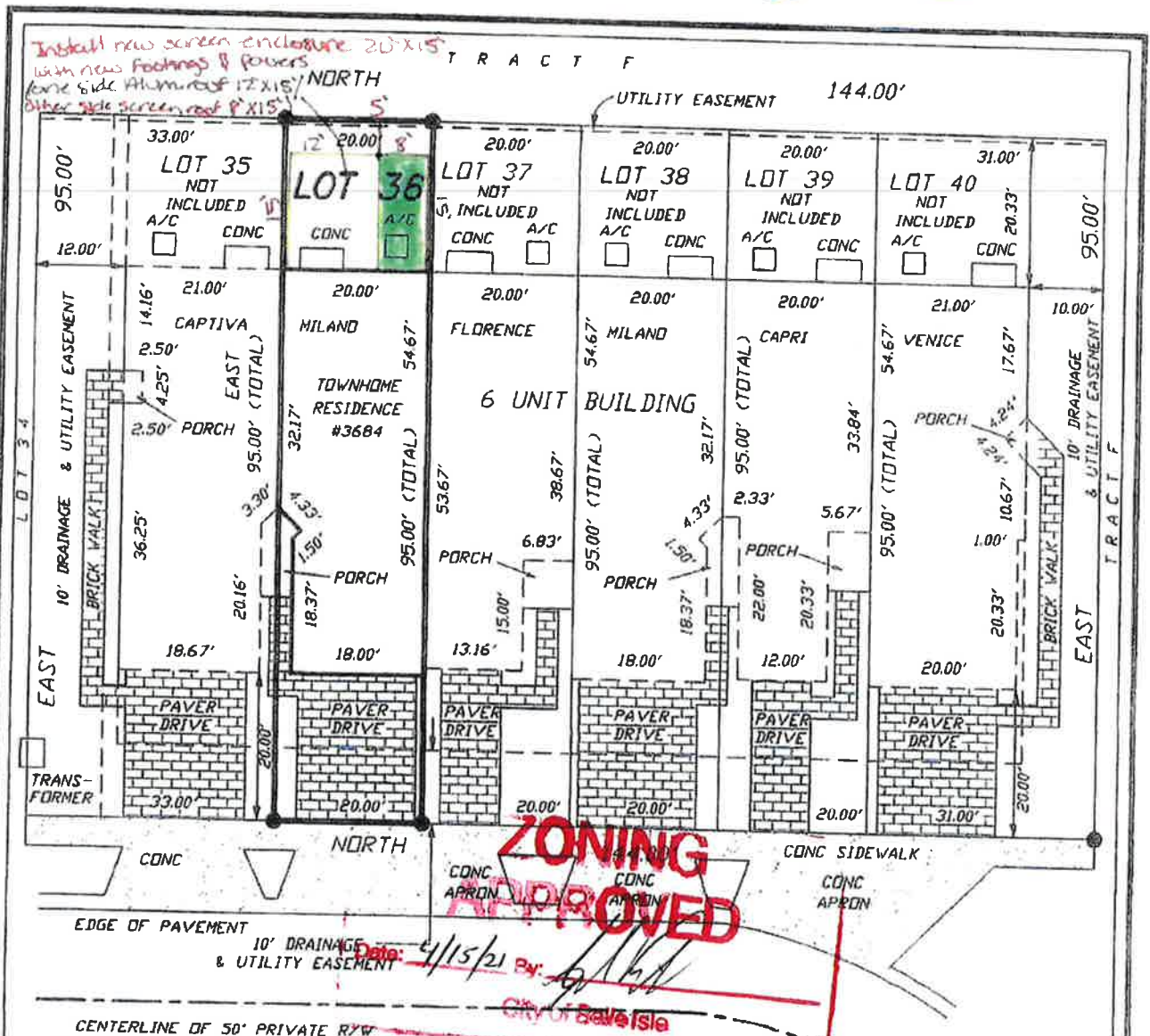

ZONING APPROVED

Date: 4/15/21 By: [Signature]

City of Balaire

BRIGHTON PARK CIRCLE

NOTES

LEGEND

- CONC = CONCRETE
- R/W = RIGHT-OF-WAY
- PC = POINT OF CURVATURE
- LB = LICENSED BUSINESS
- REG = REGISTERED
- F.F.E. = FINISHED FLOOR ELEVATION
- = SET 5/8" IRON ROD #4887

1. BEARINGS BASED ON THE NORTH LINE OF LOTS 35-40 AS BEING WEST. (PER PLAT).
2. UNDERGROUND IMPROVEMENTS NOT LOCATED.
3. SUBJECT TO EASEMENTS AND RESTRICTIONS OF RECORD.
4. SUBJECT PROPERTY LIES IN ZONE "X" PER FLOOD INSURANCE RATE MAP PANEL #12095C0430F, DATED 9/25/2009, AND LIES OUTSIDE THE 500-YEAR FLOOD PLAIN
5. DATE OF FIELD SURVEY: 3/17/18

Thomas J McMahon
 Digitally signed by Thomas J McMahon
 Date: 2018.03.21 12:02:23 -04'00'

FINAL / BOUNDARY SURVEY

DESCRIPTION:
 LOT 36, BRIGHTON PARK, AS RECORDED IN PLAT BOOK 91 PAGES 96 AND 97





City of Belle Isle
 Universal Engineering Sciences 3532 Maggie Blvd., Orlando, FL 32811
 Tel 407-581-8161 * Fax 407-581-0313 * www.universalengineering.com

Product Approval Form

DATE: 3/31/21 PERMIT # 201-04-035
 PROJECT ADDRESS 3684 Brighton Park Cir., Belle Isle, FL 32809 32812

As required by Florida Statute 553.842 and Florida Administrative Code 9B-72m, please provide the information and approval numbers of the building components listed below if they will be utilized on the building or structure. FL Approved products are listed online at www.floridabuilding.org or can be obtained from the local product supplier. The following information must be turned in with permit application and available onsite for inspections:

• **NOTE: The installation instructions must be posted on-site before your first inspection!!**



Product Type	Manufacturer	Model/Series	FL Product Approval #	Product Type	Manufacturer	Model/Series	FL Product Approval #
EXTERIOR DOORS				WALL PANELS			
Swinging				Sliding			
Sliding				Soffits			
Sectional/Rollup				Storefront			
Other				Glass Block			
				Other			
WINDOWS				ROOFING PRODUCTS			
Single/Dbl Hung				Asphalt Shingles			
Horizontal Slider				Non Struct Metal	<u>Elite Corporation</u>	<u>Aluminum/Aluminum composite panels</u>	<u>7561.1</u>
Casement				Roofing Tiles			
Fixed				Single Ply Roof			
Mullion				Underlayment			
Skylights				Other			
Other							
STRUCTURAL COMPONENTS				OTHER			
Wood Connectors							
Wood Anchors							
Truss Plates							
Insulation Forms							
Lintels							
Other							

It is the applicant's responsibility to verify that specific products have been installed in accordance with their limitations and with the minimum required design pressures for the structure. Specific compliance will be verified during field inspections.

Applicant Signature Marcos D'Amico

Date 3/31/21



Product Approval
USER: Public User

[Product Approval Menu](#) >
 [Product or Application Search](#) >
 [Application List](#) >
 Application Detail

OFFICE OF THE SECRETARY

FL #	FL7561-R5
Application Type	Revision
Code Version	2020
Application Status	Approved
Comments	
Archived	<input type="checkbox"/>
Product Manufacturer	Elite Aluminum Corporation
Address/Phone/Email	4650 Lyons Technology Parkway Coconut Creek, FL 33073 (954) 949-3200 dk@dokimengineering.net
Authorized Signature	Do Kim dk@dokimengineering.net
Technical Representative	Bruce Peacock
Address/Phone/Email	4650 Lyons Technology Parkway Coconut Creek, FL 33073 (954) 949-3200 bpeacock@elitealuminum.com
Quality Assurance Representative	
Address/Phone/Email	
Category	Roofing
Subcategory	Products Introduced as a Result of New Technology
Compliance Method	Evaluation Report from a Florida Registered Architect or a Licensed Florida Professional Engineer <input type="checkbox"/> Evaluation Report - Hardcopy Received
Florida Engineer or Architect Name who developed the Evaluation Report	Do Kim, P.E.
Florida License	PE-49497
Quality Assurance Entity	QAI Laboratories
Quality Assurance Contract Expiration Date	12/31/2023
Validated By	James L. Buckner, P.E. @ CBUCK Engineering <input type="checkbox"/> Validation Checklist - Hardcopy Received
Certificate of Independence	FL7561_R5_COI_certificate_of_independence.pdf
Referenced Standard and Year (of Standard)	
Equivalence of Product Standards Certified By	
Sections from the Code	1709.2



Product Approval Method

Method 2 Option B

Date Submitted

08/06/2020

Date Validated

08/07/2020

Date Pending FBC Approval

08/19/2020

Date Approved

10/13/2020

Summary of Products

FL #	Model, Number or Name	Description
7561.1	Aluminum/Aluminum Composite Panels	3"/4"/6"x0.024"x1lb EPS Composite Panel, 3"/4"/6"x0.032x1lb EPS Composite Panel, 3"/4"/6"x0.024"x2lb EPS Composite Panel, 3"/4"/6"x0.030"x2lb EPS Composite Panel,
Limits of Use Approved for use in HVHZ: Yes Approved for use outside HVHZ: Yes Impact Resistant: No Design Pressure: +80/-80 Other: In HVHZ, not to be used in structures considered living areas per FBC Section 1616 unless impact protection is provided. See installation drawing for nominal allowable design pressures and spans.		Installation Instructions FL7561_R5_II_2020 FBC-Elite Aluminum Corp Install Dwg.pdf Verified By: Do Kim, P.E. PE 49497 Created by Independent Third Party: Yes Evaluation Reports FL7561_R5_AE_FL 7561 Evaluation Report-2020 FBC.pdf Created by Independent Third Party: Yes

[Back](#)

[Next](#)

Contact Us :: [2601 Blair Stone Road, Tallahassee FL 32399](#) Phone: 850-487-1824

The State of Florida is an AA/EEO employer. [Copyright 2007-2013 State of Florida](#). :: [Privacy Statement](#) :: [Accessibility Statement](#) :: [Refund Statement](#)

Under Florida law, email addresses are public records. If you do not want your e-mail address released in response to a public-records request, do not send electronic mail to this entity. Instead, contact the office by phone or by traditional mail. If you have any questions, please contact 850.487.1395. *Pursuant to Section 455.275(1), Florida Statutes, effective October 1, 2012, licensees licensed under Chapter 455, F.S. must provide the Department with an email address if they have one. The emails provided may be used for official communication with the licensee. However email addresses are public record. If you do not wish to supply a personal address, please provide the Department with an email address which can be made available to the public. To determine if you are a licensee under Chapter 455, F.S., please click [here](#).

Product Approval Accepts:



Credit Card
Safe



ELITE PANEL SPAN TABLES: 1. Net allowable loads are permitted to be multiplied by 1.67 to derive ultimate loads (psf).

3' x 0.024 x 1 - LB EPS PANELS
(ALLOWABLE CLEAR SPAN CHARTS)

NET ALLOWABLE LOAD (PSF)	MAX. ALLOWABLE SPAN (FT)		
	L/80	L/120	L/180
10	16.17	13.76	10.03
20	13.44	10.78	7.91
30	10.78	8.08	6.00
40	9.22	6.87	5.16
50	8.17	6.07	4.54
60	7.40	5.59	4.08
70	6.81	5.14	3.71
80	6.33	4.74	3.41

3' x 0.032 x 1 - LB EPS PANELS
(ALLOWABLE CLEAR SPAN CHARTS)

NET ALLOWABLE LOAD (PSF)	MAX. ALLOWABLE SPAN (FT)		
	L/80	L/120	L/180
10	17.50	14.51	10.56
20	14.51	11.26	8.18
30	11.26	8.56	6.16
40	8.56	6.36	4.56
50	6.36	4.86	3.36
60	4.86	3.66	2.56
70	3.66	2.86	1.96
80	2.86	2.26	1.46

3' x 0.024 x 2 - LB EPS PANELS
(ALLOWABLE CLEAR SPAN CHARTS)

NET ALLOWABLE LOAD (PSF)	MAX. ALLOWABLE SPAN (FT)		
	L/80	L/120	L/180
10	19.33	15.95	11.31
20	15.95	12.36	8.50
30	12.36	9.36	6.36
40	9.36	7.06	4.86
50	7.06	5.36	3.66
60	5.36	4.16	2.86
70	4.16	3.36	2.26
80	3.36	2.66	1.76

3' x 0.030 x 2 - LB EPS PANELS
(ALLOWABLE CLEAR SPAN CHARTS)

NET ALLOWABLE LOAD (PSF)	MAX. ALLOWABLE SPAN (FT)		
	L/80	L/120	L/180
10	20.11	16.42	11.61
20	16.42	12.36	8.50
30	12.36	9.36	6.36
40	9.36	7.06	4.86
50	7.06	5.36	3.66
60	5.36	4.16	2.86
70	4.16	3.36	2.26
80	3.36	2.66	1.76

4' x 0.024 x 1 - LB EPS PANELS
(ALLOWABLE CLEAR SPAN CHARTS)

NET ALLOWABLE LOAD (PSF)	MAX. ALLOWABLE SPAN (FT)		
	L/80	L/120	L/180
10	19.00	15.00	10.50
20	15.00	11.25	8.00
30	11.25	8.33	6.00
40	8.33	6.25	4.50
50	6.25	4.69	3.38
60	4.69	3.57	2.54
70	3.57	2.81	1.93
80	2.81	2.19	1.45

4' x 0.032 x 1 - LB EPS PANELS
(ALLOWABLE CLEAR SPAN CHARTS)

NET ALLOWABLE LOAD (PSF)	MAX. ALLOWABLE SPAN (FT)		
	L/80	L/120	L/180
10	20.50	16.50	11.75
20	16.50	12.38	8.81
30	12.38	9.29	6.61
40	9.29	6.97	4.96
50	6.97	5.23	3.72
60	5.23	3.98	2.79
70	3.98	3.14	2.14
80	3.14	2.46	1.63

4' x 0.024 x 2 - LB EPS PANELS
(ALLOWABLE CLEAR SPAN CHARTS)

NET ALLOWABLE LOAD (PSF)	MAX. ALLOWABLE SPAN (FT)		
	L/80	L/120	L/180
10	21.57	17.27	12.09
20	17.27	12.86	9.06
30	12.86	9.65	6.79
40	9.65	7.24	5.10
50	7.24	5.43	3.81
60	5.43	4.12	2.85
70	4.12	3.21	2.19
80	3.21	2.50	1.64

4' x 0.030 x 2 - LB EPS PANELS
(ALLOWABLE CLEAR SPAN CHARTS)

NET ALLOWABLE LOAD (PSF)	MAX. ALLOWABLE SPAN (FT)		
	L/80	L/120	L/180
10	22.47	17.97	12.68
20	17.97	13.24	9.26
30	13.24	9.93	6.89
40	9.93	7.42	5.17
50	7.42	5.56	3.86
60	5.56	4.17	2.89
70	4.17	3.26	2.23
80	3.26	2.56	1.68

6' x 0.024 x 1 - LB EPS PANELS
(ALLOWABLE CLEAR SPAN CHARTS)

NET ALLOWABLE LOAD (PSF)	MAX. ALLOWABLE SPAN (FT)		
	L/80	L/120	L/180
10	23.00	17.25	12.00
20	17.25	12.75	9.00
30	12.75	9.50	6.75
40	9.50	7.13	5.06
50	7.13	5.35	3.79
60	5.35	4.01	2.81
70	4.01	3.16	2.16
80	3.16	2.44	1.64

6' x 0.032 x 1 - LB EPS PANELS
(ALLOWABLE CLEAR SPAN CHARTS)

NET ALLOWABLE LOAD (PSF)	MAX. ALLOWABLE SPAN (FT)		
	L/80	L/120	L/180
10	24.00	18.00	12.75
20	18.00	13.50	9.56
30	13.50	10.13	7.17
40	10.13	7.63	5.38
50	7.63	5.75	4.01
60	5.75	4.31	2.96
70	4.31	3.38	2.24
80	3.38	2.63	1.71

6' x 0.024 x 2 - LB EPS PANELS
(ALLOWABLE CLEAR SPAN CHARTS)

NET ALLOWABLE LOAD (PSF)	MAX. ALLOWABLE SPAN (FT)		
	L/80	L/120	L/180
10	24.93	19.53	13.68
20	19.53	14.24	10.16
30	14.24	10.65	7.50
40	10.65	7.94	5.61
50	7.94	5.86	4.12
60	5.86	4.37	3.01
70	4.37	3.46	2.28
80	3.46	2.76	1.73

6' x 0.030 x 2 - LB EPS PANELS
(ALLOWABLE CLEAR SPAN CHARTS)

NET ALLOWABLE LOAD (PSF)	MAX. ALLOWABLE SPAN (FT)		
	L/80	L/120	L/180
10	25.83	20.23	14.38
20	20.23	14.54	10.66
30	14.54	10.85	7.81
40	10.85	8.06	5.82
50	8.06	5.98	4.23
60	5.98	4.49	3.12
70	4.49	3.58	2.39
80	3.58	2.88	1.84

- GENERAL NOTES**
- Composite panels shall be constructed using type 3003-H154 aluminum facings, 1 or 2 PCF ASTM C-578 carpenter brand EPS adhere to aluminum facings with Ashland Chemical 2020D ISO grip. Fabrication to be by Elite panel products only in accordance with approved fabrication methods.
 - Elite roof panels maintain a UL 1715 (int) class 'B' (ext) rating and are NER-501 approved.
 - This specification has been designed and shall be fabricated in accordance with the requirements of the Florida Building Code 7th Edition (FBC), composite panels comply with Chapter 7 Section 720, Chapter 8 Section 803, Class A interior finish, and Chapter 26 Section 2603. All local building code amendments shall be adhered to as required.
 - The designer shall determine by accepted engineering practice the allowable loads for site specific load conditions (including load combinations) using the data from the allowable load tables and spans in this approval.
 - Deflection limits and allowable spans have been listed to meet FBC including the HVHZ. In HVHZ, this product shall be used in structures "not to be considered living areas" per Section 1616 unless impact resistance in accordance to the HVHZ requirements are met.
 - Safety factor of 2.0 has been used to develop allowable loads and spans from testing in accordance to the Guidelines for Aluminum Structures Part 1 and conforms to the FBC Chapter 16 and 20.
 - Testing has been conducted in accordance to ASTM E72: Strength Test of Panels for Building Construction.
 - Reference test reports: HETI-05-1988, HETI-06-2104, HETI-06-2066, HETI-06-2105, HETI-06-2067, HETI-05-1002, HETI-06-2072, HETI-06-2073, HETI-06-2074, HETI-05-1996, HETI-05-1989, HETI-05-1993, HETI-05-1991, HETI-06-2072, HETI-05-1997, HETI-05-2037, HETI-05-2039, HETI-05-1985, HETI-05-1995, HETI-05-05-2036, HETI-05-2031, HETI-05-2038, HETI-05-2065, HETI-05-2040, HETI-05-2048, HETI-05-2042.
 - Linear interpolation shall be allowed for figures within the tables shown.
 - Panels with fan beams shall be considered equivalent to similar panels without fan beams. Design professionals may include the strength of the fan beam to exceed shown figures as part of site-specific engineering.

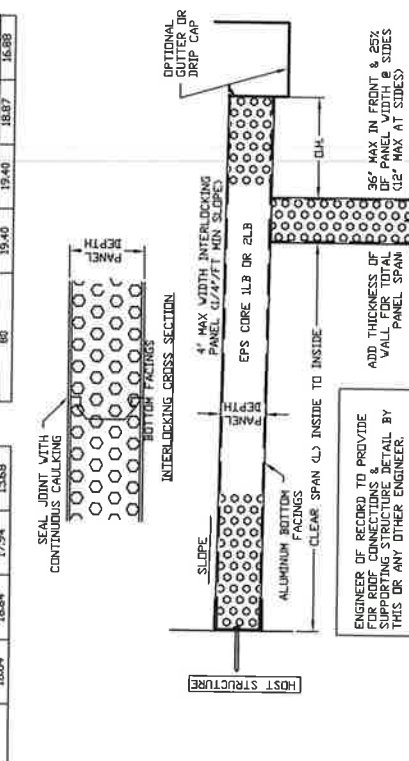

ENGINEER OF RECORD TO PROVIDE FOR ROOF CONNECTIONS & SUPPORTING STRUCTURE DETAIL BY THIS OR ANY OTHER ENGINEER.

ADD THICKNESS OF PANEL FOR TOTAL PANEL SPAN.

36" MAX IN FRONT & 25" DEEP MAX AT SIDES

OPTIONAL GUTTER OR DRIP CAP

ELITE PANEL SPAN TABLES: 1. Net allowable loads are permitted to be multiplied by 1.67 to derive ultimate loads (psf).

3" x 0.024 x 1 - LB EPS PANELS (ALLOWABLE CLEAR SPAN CHARTS)

NET ALLOWABLE LOAD (PSF) ¹	MAX. ALLOWABLE SPAN (FT)			
	L/80	L/120	L/180	L/240
10	16.17	15.76	15.03	14.10
20	13.44	13.44	12.22	10.35
30	10.78	10.78	9.41	6.60
40	9.22	9.22	6.60	2.85
50	8.17	8.17	3.79	-
60	7.40	6.39	0.98	-
70	6.81	4.51	-	-
80	6.33	2.64	-	-

3" x 0.032 x 1 - LB EPS PANELS (ALLOWABLE CLEAR SPAN CHARTS)

NET ALLOWABLE LOAD (PSF) ¹	MAX. ALLOWABLE SPAN (FT)			
	L/80	L/120	L/180	L/240
10	17.50	17.50	16.91	15.96
20	16.64	15.96	14.06	12.16
30	15.17	14.06	11.21	8.36
40	13.69	12.16	8.36	4.56
50	12.22	10.26	5.51	0.76
60	10.75	8.36	2.66	-
70	9.27	6.46	-	-
80	7.80	4.56	-	-

3" x 0.024 x 2 - LB EPS PANELS (ALLOWABLE CLEAR SPAN CHARTS)

NET ALLOWABLE LOAD (PSF) ¹	MAX. ALLOWABLE SPAN (FT)			
	L/80	L/120	L/180	L/240
10	19.33	18.95	18.31	17.66
20	18.11	17.66	16.36	15.06
30	16.80	16.36	14.41	12.46
40	15.49	15.06	12.46	9.86
50	14.18	13.76	10.51	7.26
60	12.87	12.46	8.57	4.67
70	11.57	11.16	6.62	2.07
80	10.26	9.86	4.67	-

3" x 0.030 x 2 - LB EPS PANELS (ALLOWABLE CLEAR SPAN CHARTS)

NET ALLOWABLE LOAD (PSF) ¹	MAX. ALLOWABLE SPAN (FT)			
	L/80	L/120	L/180	L/240
10	20.11	20.03	19.42	18.81
20	19.02	18.81	17.58	16.35
30	17.93	17.58	15.73	13.89
40	16.83	16.35	13.89	11.43
50	15.74	15.12	12.05	8.97
60	14.64	13.89	10.21	6.52
70	13.55	12.66	8.36	4.06
80	12.46	11.43	6.52	1.60

4" x 0.024 x 1 - LB EPS PANELS (ALLOWABLE CLEAR SPAN CHARTS)

NET ALLOWABLE LOAD (PSF) ¹	MAX. ALLOWABLE SPAN (FT)			
	L/80	L/120	L/180	L/240
10	19.00	19.00	17.17	16.53
20	15.01	15.01	15.01	13.95
30	12.50	12.50	12.50	11.38
40	10.97	10.97	10.97	8.80
50	9.92	9.92	9.44	6.22
60	9.13	9.13	7.51	3.64
70	8.52	8.52	5.58	1.07
80	8.02	8.02	3.64	-

4" x 0.032 x 1 - LB EPS PANELS (ALLOWABLE CLEAR SPAN CHARTS)

NET ALLOWABLE LOAD (PSF) ¹	MAX. ALLOWABLE SPAN (FT)			
	L/80	L/120	L/180	L/240
10	20.50	20.50	20.11	19.24
20	19.61	19.24	17.49	15.74
30	18.17	17.49	14.87	12.24
40	16.72	15.74	12.24	8.74
50	15.28	13.99	9.62	5.25
60	13.84	12.24	7.00	1.75
70	12.40	10.49	4.38	-
80	10.95	8.74	1.75	-

4" x 0.024 x 2 - LB EPS PANELS (ALLOWABLE CLEAR SPAN CHARTS)

NET ALLOWABLE LOAD (PSF) ¹	MAX. ALLOWABLE SPAN (FT)			
	L/80	L/120	L/180	L/240
10	21.97	21.97	21.52	20.97
20	20.77	20.77	19.86	18.76
30	19.57	19.57	18.21	16.55
40	18.36	18.36	16.55	14.34
50	17.16	17.16	14.89	12.13
60	15.96	15.96	13.24	9.93
70	14.75	14.75	11.58	7.72
80	13.55	13.55	9.93	5.51

4" x 0.030 x 2 - LB EPS PANELS (ALLOWABLE CLEAR SPAN CHARTS)

NET ALLOWABLE LOAD (PSF) ¹	MAX. ALLOWABLE SPAN (FT)			
	L/80	L/120	L/180	L/240
10	24.17	24.17	24.17	24.17
20	23.64	23.64	23.41	23.11
30	22.57	22.57	21.90	21.01
40	21.51	21.51	20.39	18.91
50	20.45	20.45	18.88	16.80
60	19.39	19.39	17.37	14.70
70	18.33	18.33	15.86	12.59
80	17.26	17.26	14.35	10.49

6" x 0.024 x 1 - LB EPS PANELS (ALLOWABLE CLEAR SPAN CHARTS)

NET ALLOWABLE LOAD (PSF) ¹	MAX. ALLOWABLE SPAN (FT)			
	L/80	L/120	L/180	L/240
10	23.00	21.24	21.47	20.85
20	18.06	18.06	18.06	18.06
30	15.13	15.13	15.13	15.13
40	13.34	13.34	13.34	13.34
50	12.10	12.10	12.10	10.91
60	11.17	11.17	11.17	8.43
70	10.44	10.44	10.30	5.95
80	9.85	9.85	8.43	3.47

6" x 0.032 x 1 - LB EPS PANELS (ALLOWABLE CLEAR SPAN CHARTS)

NET ALLOWABLE LOAD (PSF) ¹	MAX. ALLOWABLE SPAN (FT)			
	L/80	L/120	L/180	L/240
10	24.00	24.00	24.00	23.42
20	23.34	23.21	21.82	20.22
30	22.10	21.63	19.42	17.02
40	20.86	20.05	17.02	13.82
50	19.62	18.47	14.62	10.62
60	18.38	16.89	12.22	7.42
70	17.14	15.30	9.82	4.22
80	15.91	13.72	7.42	1.02

6" x 0.024 x 2 - LB EPS PANELS (ALLOWABLE CLEAR SPAN CHARTS)

NET ALLOWABLE LOAD (PSF) ¹	MAX. ALLOWABLE SPAN (FT)			
	L/80	L/120	L/180	L/240
10	23.93	23.93	23.88	23.60
20	23.20	23.20	23.03	22.46
30	22.47	22.47	22.18	21.33
40	21.75	21.75	21.33	20.20
50	21.02	21.02	20.49	19.07
60	20.29	20.29	19.64	17.94
70	19.57	19.57	18.79	16.81
80	18.84	18.84	17.94	15.68

6" x 0.030 x 2 - LB EPS PANELS (ALLOWABLE CLEAR SPAN CHARTS)

NET ALLOWABLE LOAD (PSF) ¹	MAX. ALLOWABLE SPAN (FT)			
	L/80	L/120	L/180	L/240
10	24.00	24.00	24.00	23.84
20	23.65	23.65	23.34	22.84
30	22.94	22.94	22.59	21.85
40	22.23	22.23	21.85	20.85
50	21.53	21.53	21.10	19.86
60	20.82	20.82	20.36	18.87
70	20.11	20.11	19.61	17.87
80	19.40	19.40	18.87	16.88

GENERAL NOTES

- Composite panels shall be constructed using type 3003-H154 aluminum facings, 1 or 2 PCF ASTM C-578 carpenter brand EPS adhere to aluminum facings with Ashland Chemical 2020D ISO grip. Fabrication to be by Elite panel products only in accordance with approved fabrication methods.
- Elite roof panels maintain a UL 1715 (int) class 'B' (ext) rating and are NER-501 approved.
- This specification has been designed and shall be fabricated in accordance with the requirements of the Florida Building Code 7th Edition (FBC), composite panels comply with Chapter 7 Section 720, Chapter 8 Section 803, Class A interior finish, and Chapter 26 Section 2603. All local building code amendments shall be adhered to as required.
- The designer shall determine by accepted engineering practice the allowable loads for site specific load conditions (including load combinations) using the data from the allowable load tables and spans in this approval.
- Deflection limits and allowable spans have been listed to meet FBC including the HVHZ. In HVHZ, this product shall be used in structures "not to be considered living areas" per Section 1616 unless impact resistance in accordance to the HVHZ requirements are met.
- Safety factor of 2.0 has been used to develop allowable loads and spans from testing in accordance to the Guidelines for Aluminum Structures Part I and conforms to the FBC Chapter 16 and 20.
- Testing has been conducted in accordance to ASTM E72: Strength Test of Panels for Building Construction.
- Reference test reports: HETI-05-1988, HETI-06-2104, HETI-06-2066, HETI-06-2105, HETI-06-2067, HETI-05-1002, HETI-06-2107, HETI-05-1987, HETI-06-2069, HETI-06-2070, HETI-06-2071, HETI-05-1994, HETI-05-1991, HETI-06-2072, HETI-06-2073, HETI-06-2074, HETI-05-1996, HETI-05-1989, HETI-05-1993, HETI-05-1985, HETI-05-1995, HETI-05-1990, HETI-05-1997, HETI-05-2037, HETI-05-2029, HETI-05-2039, HETI-05-2030, HETI-05-2041, HETI-05-2048, HETI-05-2036, HETI-05-2031, HETI-05-2038, HETI-05-2065, HETI-05-2040, HETI-05-2042.
- Linear interpolation shall be allowed for figures within the tables shown.
- Panels with fan beams shall be considered equivalent to similar panels without fan beams. Design professionals may include the strength of the fan beam to exceed shown figures as part of site-specific engineering.

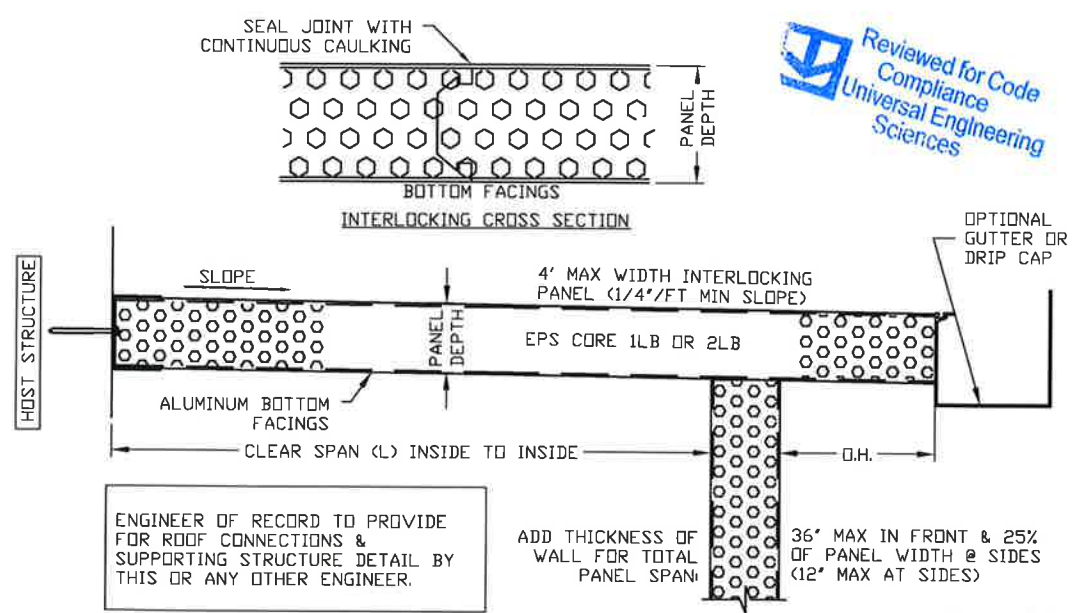

EPS ROOF PANEL/ SPAN DESCRIPTION



DO KIM & ASSOCIATES, LLC
CONSULTING STRUCTURAL ENGINEERS

PO BOX 10039
Tampa, FL 33679
Tel: (813) 857-9955

Rev./Date	Description
8/12 2017	ISSUED FOR FBC 6th Edition PRODUCT APPROVAL
8/8 2020	ISSUED FOR FBC 7th Edition PRODUCT APPROVAL

Elite Aluminum Corporation
4650 Lyons Technology Parkway
Coconut Creek, FL 33073
EPS FOAM CORE COMPOSITE PANELS
ALUMINUM/ALUMINUM SKIN
FLORIDA STATEWIDE PRODUCT APPROVAL

DRAWN BY:	DYK
CHECKED BY:	DYK
SCALE:	AS SHOWN
DATE:	2/19/12



This document has been digitally signed and sealed by Do Y. Kim on the date adjacent to the seal. Printed copies of this document are not considered signed and sealed and the signature must be verified on any electronic copies.

INSTALL NEW SCREEN ENCLOSURE 20' x 15' WITH NEW FOOTINGS & PAVERS (ONE SIDE ALUM ROOF 12' x 15' / OTHER SIDE SCREEN ROOF 8' x 15')

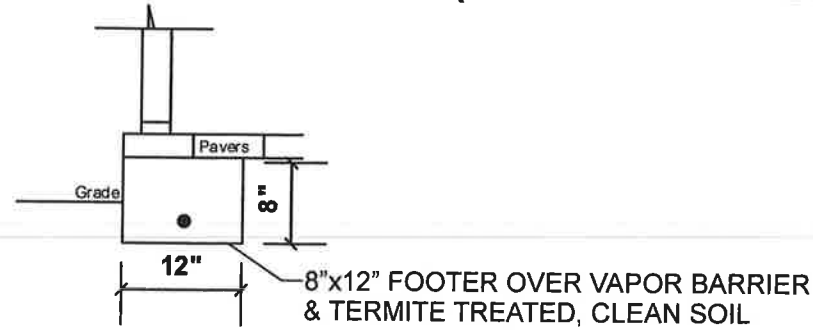

Footing 2500 PSI
Concrete w/ (1) #5 Rebar
w/ 3" COVER (MIN)
RIBBON FOOTING DETAIL

ENGINEERING NOTES:
 1. ENGINEERING MEETS OR EXCEEDS 2020 FLORIDA BUILDING CODE (7th EDITION), RESIDENTIAL, PER SECTION R301 USING ASCE-7-16 130 mph BASIC WIND SPEED (Vult). RISK CATEGORY I, Vasd= 101 MPH.
 2. EXPOSURE C
 INTERNAL PRESSURE COEFFICIENT= +/-0.18
 3. ALL ALUMINUM MEMBERS TO BE 6055 T6 OR 6063 T6 BASED ON AVAILABILITY.

Reviewed for Code Compliance
Universal Engineering Sciences

Allen Johnson
4/23/2021
PX 1653

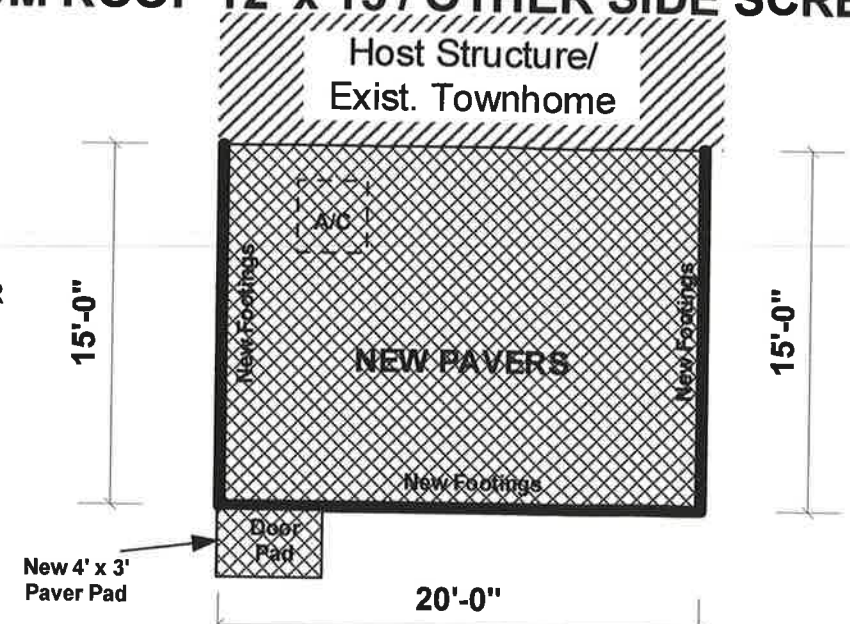

FOUNDATION PLAN

Host Structure/
Exist. Townhome

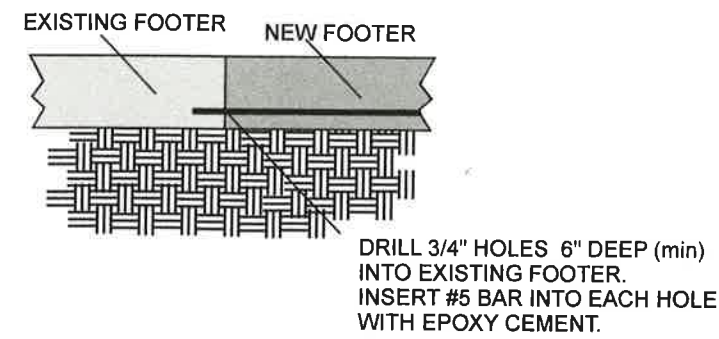
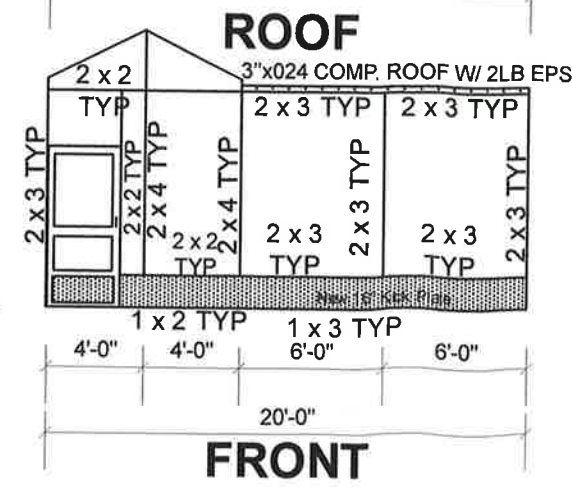
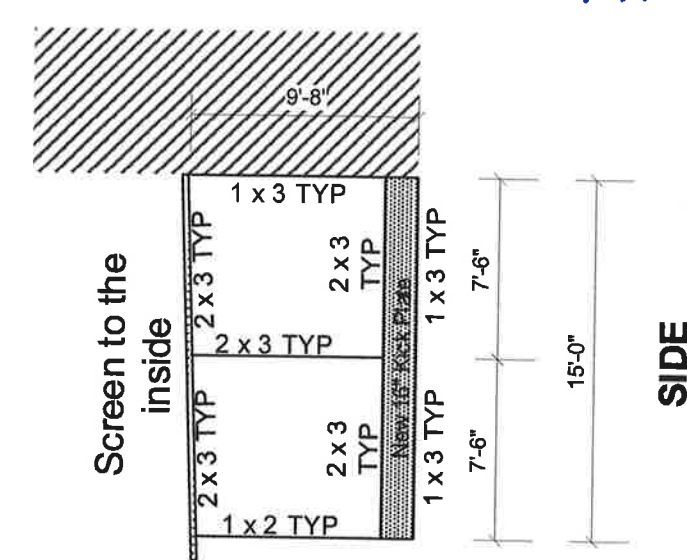
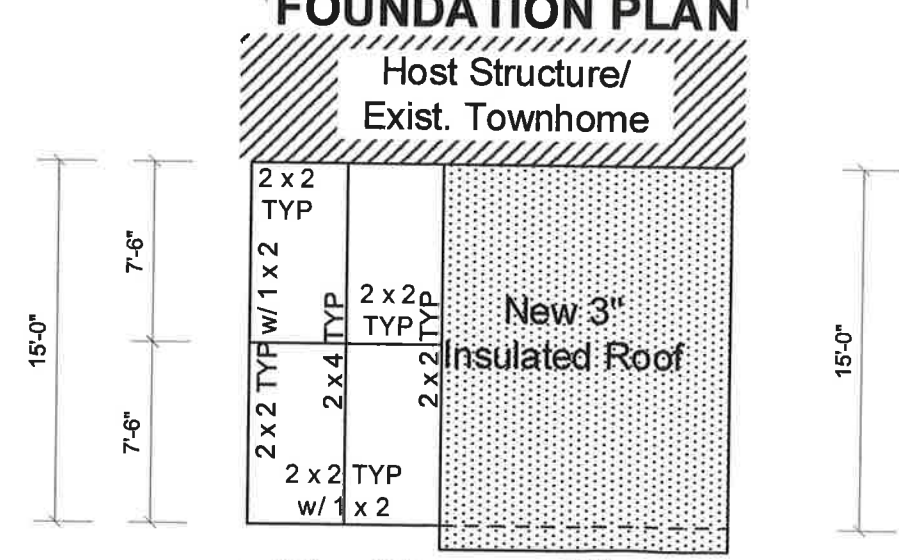
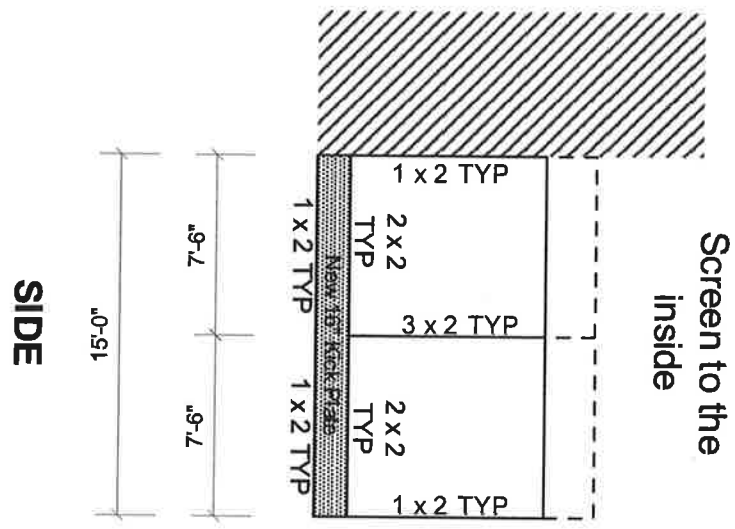

DRILL 3/4" HOLES 6" DEEP (min) INTO EXISTING FOOTER. INSERT #5 BAR INTO EACH HOLE WITH EPOXY CEMENT.

FOOTER TO FOOTER

MD Construction LLC
 4123 Island Lakes Dr, Winter Haven, FL 33881
 Office: (321) 663-5203
 email: mdconstructionfl@gmail.com
 Licensed & Insured
 State Certified Specialty Contractor
 SCC131151708



OWNER
 Gustavo Machicado
 Phone: 323-637-2992
 Address: 3684 Brighton Park Cir
 Orlando - FL 32812

PAGE 1 OF 3
 Lildon Engineering Company
 548-B South Highway 27
 Minneola, Florida 34715
 (352) 394-2590 Ph. & FAX
 wablock@aol.com
 Cert. of Auth. #2898

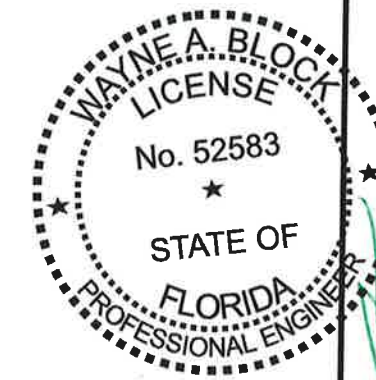

March 24, 2021
 Wayne A. Block PE # 52583

Minimum Screws
Each Side
Fasteners #10

SMB	# SCREWS
2 x 4	6
2 x 5	6
2 x 6	8
2 x 7	12
2 x 8	14
2 x 9	16
2 x 10	18

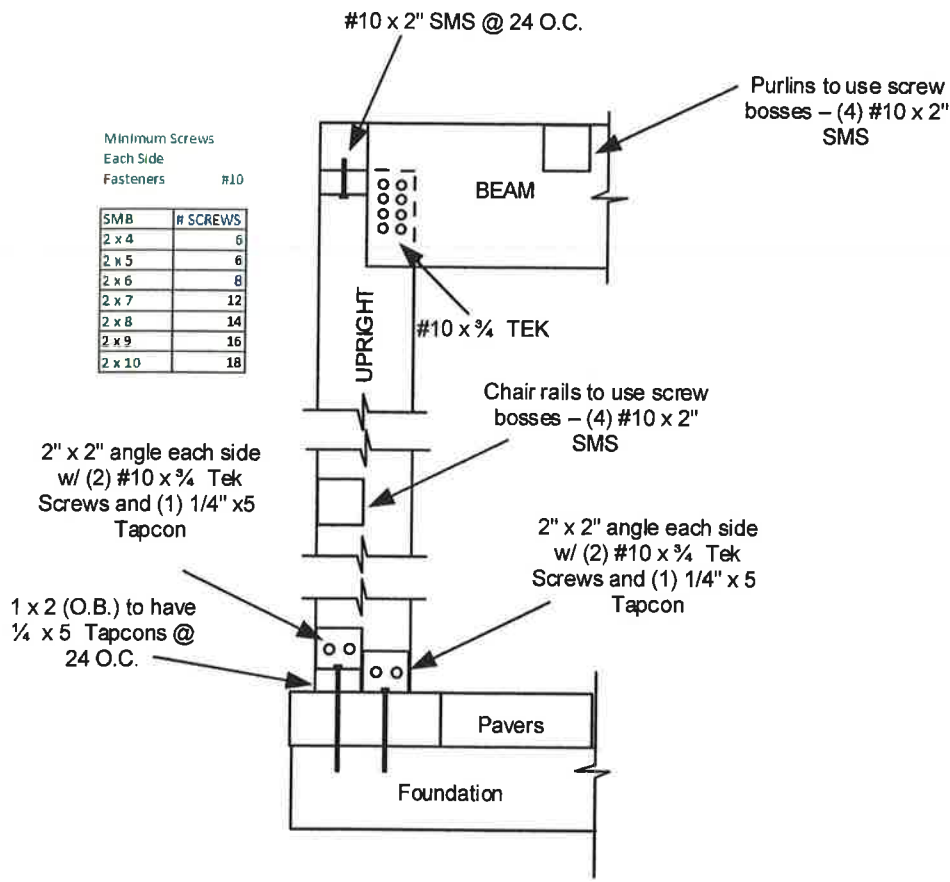

BEAM/ UPRIGHT DETAIL

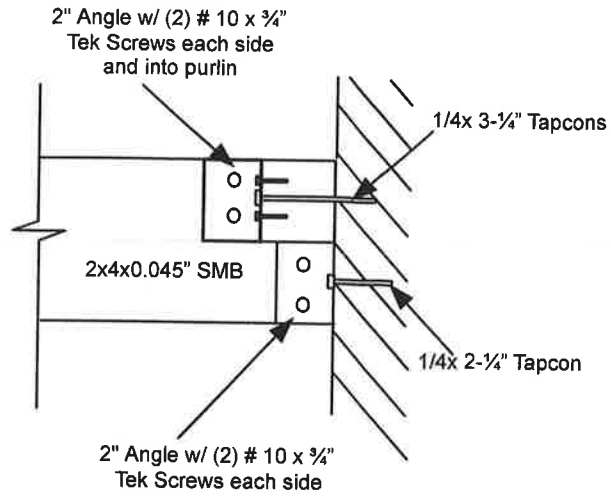

BEAM TO WALL DETAIL

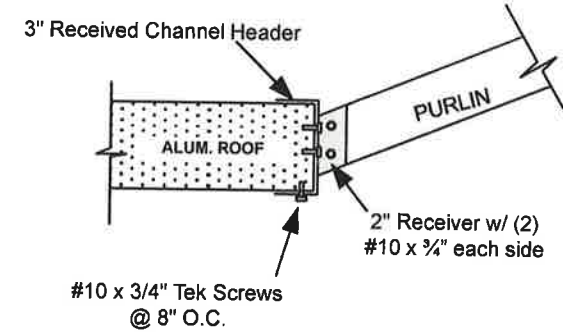

ALUM. ROOF TO PURLIN

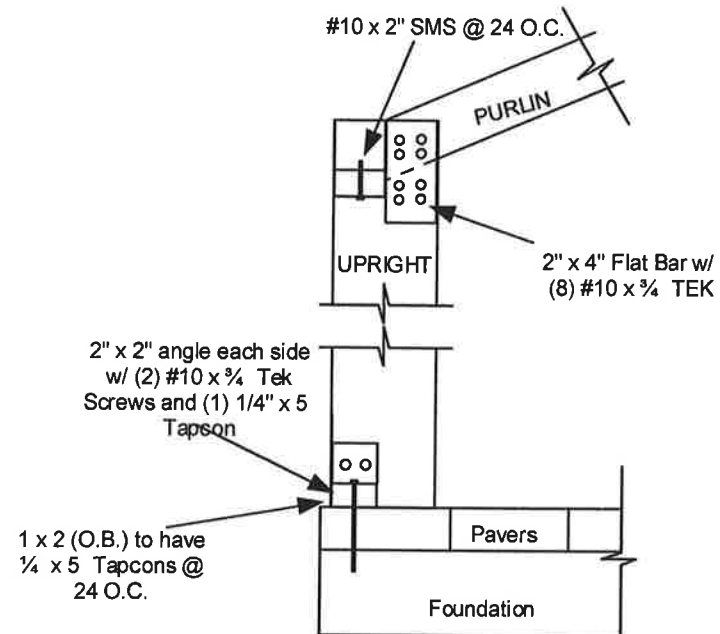

SIDE WALL/ PURLIN DETAIL

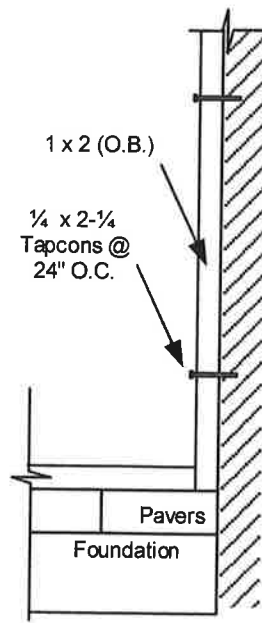

SIDE WALL DETAIL

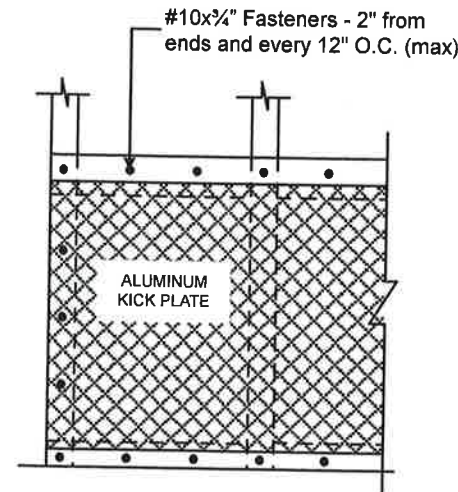

TYPICAL ALUMINUM KICK PLATE ATTACHMENT

Reviewed for Code Compliance
Universal Engineering Sciences

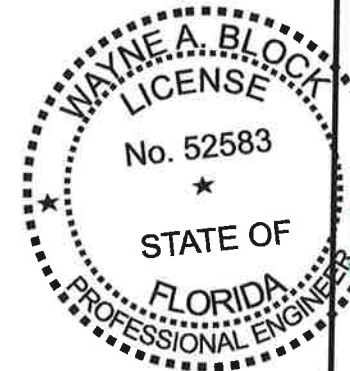

MD Construction LLC
4123 Island Lakes Dr, Winter Haven, FL 33881
Office: (321) 663-5203
email: mdconstructionfl@gmail.com
Licensed & Insured
State Certified Specialty Contractor
SCC131151708



OWNER
Gustavo Machicado
Phone: 323-637-2992
Address: 3684 Brighton Park Cir
Orlando - FL 32812

PAGE 2 OF 3

Lildon Engineering Company
548-B South Highway 27
Minneola, Florida 34715
(352) 394-2590 Ph. & FAX
wablock@aol.com
Cert. of Auth. #2898

March 24, 2021
Wayne A. Block PE # 52583

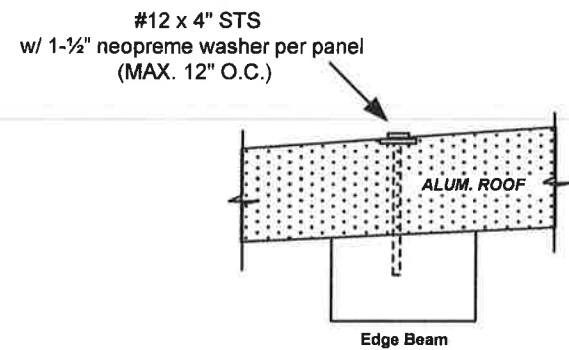

TYPICAL ROOF TO BEAM DETAIL

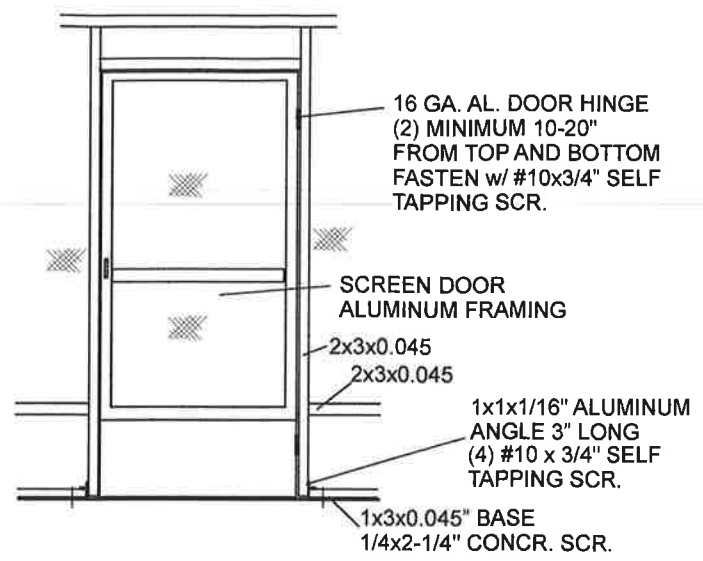

TYPICAL SCREEN DOOR CONNECTION DETAIL

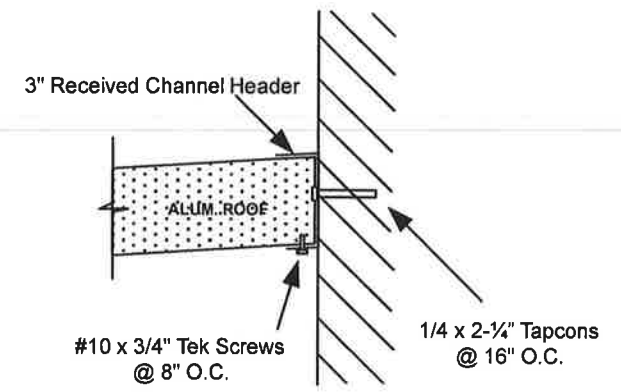

ALUM. ROOF TO WALL

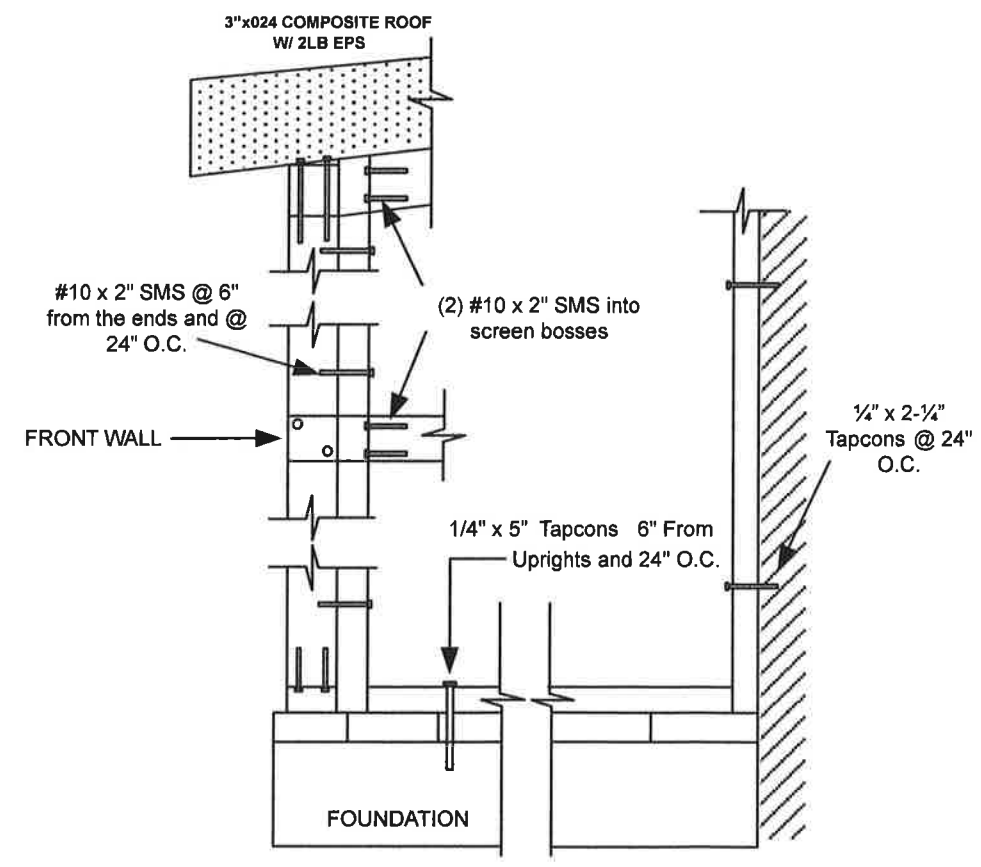

TYPICAL SIDE DETAIL

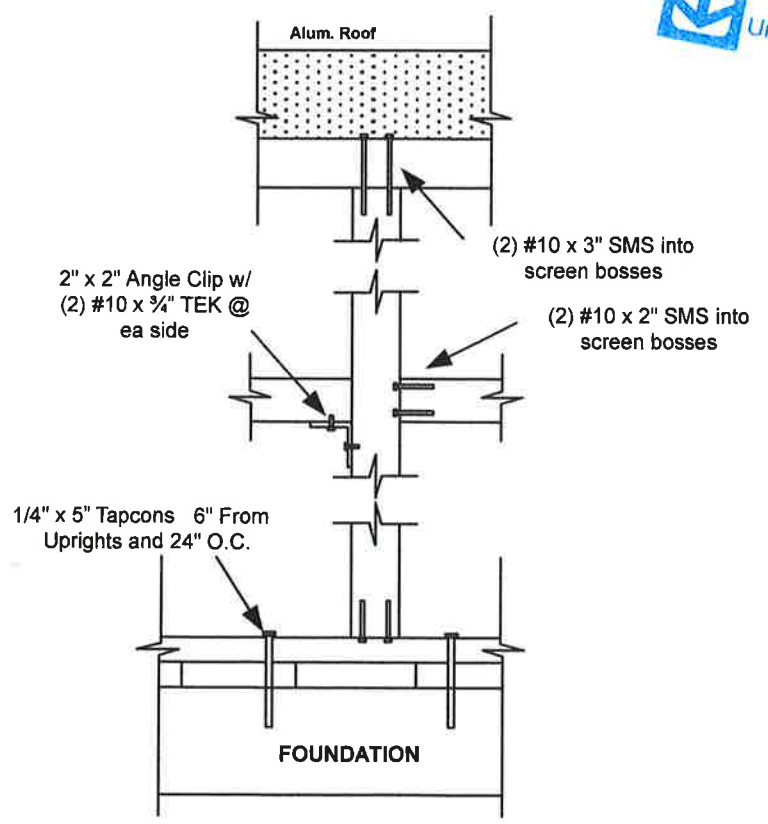

TYPICAL UPRIGHT DETAIL

Reviewed for Code Compliance
Universal Engineering Sciences

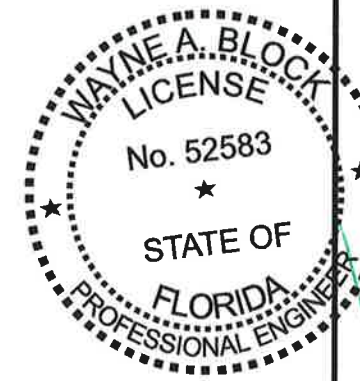

MD Construction LLC
4123 Island Lakes Dr, Winter Haven, FL 33881
Office: (321) 663-5203
email: mdconstructionfl@gmail.com
Licensed & Insured
State Certified Specialty Contractor
SCC131151708



OWNER
Gustavo Machicado
Phone: 323-637-2992
Address: 3684 Brighton Park Cir
Orlando - FL 32812

PAGE 3 OF 3

Lidon Engineering Company
548-B South Highway 27
Minneola, Florida 34715
(352) 394-2590 Ph. & FAX
wablock@aol.com
Cert. of Auth. #2898

March 24, 2021
Wayne A. Block PE # 52583



Ron DeSantis, Governor

Halsey Beshears, Secretary



STATE OF FLORIDA
DEPARTMENT OF BUSINESS AND PROFESSIONAL REGULATION

CONSTRUCTION INDUSTRY LICENSING BOARD

THE SPECIALTY STRUCTURE CONTRACTOR HEREIN IS CERTIFIED UNDER THE
PROVISIONS OF CHAPTER 489, FLORIDA STATUTES

DAVILA, MARCOS ROBERTO

MD CONSTRUCTION LLC
6656 SR 544
WINTER HAVEN FL 33881

LICENSE NUMBER: SCC131151708

EXPIRATION DATE: AUGUST 31, 2022

Always verify licenses online at MyFloridaLicense.com



Do not alter this document in any form.

This is your license. It is unlawful for anyone other than the licensee to use this document.



MDCONST-01

SMONTGOMERY

CERTIFICATE OF LIABILITY INSURANCEDATE (MM/DD/YYYY)
3/30/2021

THIS CERTIFICATE IS ISSUED AS A MATTER OF INFORMATION ONLY AND CONFERS NO RIGHTS UPON THE CERTIFICATE HOLDER. THIS CERTIFICATE DOES NOT AFFIRMATIVELY OR NEGATIVELY AMEND, EXTEND OR ALTER THE COVERAGE AFFORDED BY THE POLICIES BELOW. THIS CERTIFICATE OF INSURANCE DOES NOT CONSTITUTE A CONTRACT BETWEEN THE ISSUING INSURER(S), AUTHORIZED REPRESENTATIVE OR PRODUCER, AND THE CERTIFICATE HOLDER.

IMPORTANT: If the certificate holder is an ADDITIONAL INSURED, the policy(ies) must have ADDITIONAL INSURED provisions or be endorsed. If SUBROGATION IS WAIVED, subject to the terms and conditions of the policy, certain policies may require an endorsement. A statement on this certificate does not confer rights to the certificate holder in lieu of such endorsement(s).

PRODUCER Headley Insurance Agency LLC 3544 South Florida Ave. Lakeland, FL 33803		CONTACT NAME:	
		PHONE (A/C, No, Ext): (863) 701-7411	FAX (A/C, No): (863) 701-7418
		E-MAIL ADDRESS: Sarah@headleyinsurance.net	
		INSURER(S) AFFORDING COVERAGE	
		INSURER A: Depositors Insurance Company	NAIC # 42587
		INSURER B: Progressive Express Insurance	10193
		INSURER C: NorGUARD Insurance Co	
		INSURER D:	
		INSURER E:	
		INSURER F:	
INSURED MD Construction LLC 6656 SR 544 Winter Haven, FL 33881			

COVERAGES**CERTIFICATE NUMBER:****REVISION NUMBER:**

THIS IS TO CERTIFY THAT THE POLICIES OF INSURANCE LISTED BELOW HAVE BEEN ISSUED TO THE INSURED NAMED ABOVE FOR THE POLICY PERIOD INDICATED. NOTWITHSTANDING ANY REQUIREMENT, TERM OR CONDITION OF ANY CONTRACT OR OTHER DOCUMENT WITH RESPECT TO WHICH THIS CERTIFICATE MAY BE ISSUED OR MAY PERTAIN, THE INSURANCE AFFORDED BY THE POLICIES DESCRIBED HEREIN IS SUBJECT TO ALL THE TERMS, EXCLUSIONS AND CONDITIONS OF SUCH POLICIES. LIMITS SHOWN MAY HAVE BEEN REDUCED BY PAID CLAIMS.

INSR LTR	TYPE OF INSURANCE	ADDL INSD	SUBR WVD	POLICY NUMBER	POLICY EFF (MM/DD/YYYY)	POLICY EXP (MM/DD/YYYY)	LIMITS
A	COMMERCIAL GENERAL LIABILITY <input type="checkbox"/> CLAIMS-MADE <input checked="" type="checkbox"/> OCCUR GEN'L AGGREGATE LIMIT APPLIES PER: <input checked="" type="checkbox"/> POLICY <input type="checkbox"/> PRO-JECT <input type="checkbox"/> LOC <input type="checkbox"/> OTHER			ACPGLDO3028907580	7/27/2020	7/27/2021	EACH OCCURRENCE \$ 1,000,000 DAMAGE TO RENTED PREMISES (Ea occurrence) \$ 100,000 MED EXP (Any one person) \$ 5,000 PERSONAL & ADV INJURY \$ 1,000,000 GENERAL AGGREGATE \$ 2,000,000 PRODUCTS - COMPIOP AGG \$ 2,000,000 \$
B	AUTOMOBILE LIABILITY <input type="checkbox"/> ANY AUTO <input type="checkbox"/> OWNED AUTOS ONLY <input checked="" type="checkbox"/> SCHEDULED AUTOS <input type="checkbox"/> HIRED AUTOS ONLY <input type="checkbox"/> NON-OWNED AUTOS ONLY			01898182-1	3/29/2021	3/29/2022	COMBINED SINGLE LIMIT (Ea accident) \$ 500,000 BODILY INJURY (Per person) \$ BODILY INJURY (Per accident) \$ PROPERTY DAMAGE (Per accident) \$ PIP \$ 10,000 EACH OCCURRENCE \$ AGGREGATE \$ \$
	UMBRELLA LIAB <input type="checkbox"/> OCCUR EXCESS LIAB <input type="checkbox"/> CLAIMS-MADE <input type="checkbox"/> DED <input type="checkbox"/> RETENTION \$						EACH OCCURRENCE \$ AGGREGATE \$ \$
C	WORKERS COMPENSATION AND EMPLOYERS' LIABILITY ANY PROPRIETOR/PARTNER/EXECUTIVE OFFICER/MEMBER EXCLUDED? (Mandatory in NH) If yes, describe under DESCRIPTION OF OPERATIONS below	Y/N	N/A	MDWC247896	3/29/2021	3/29/2022	<input checked="" type="checkbox"/> PER STATUTE <input type="checkbox"/> OTH-ER E.L. EACH ACCIDENT \$ 1,000,000 E.L. DISEASE - EA EMPLOYEE \$ 1,000,000 E.L. DISEASE - POLICY LIMIT \$ 1,000,000

DESCRIPTION OF OPERATIONS / LOCATIONS / VEHICLES (ACORD 101, Additional Remarks Schedule, may be attached if more space is required)

CERTIFICATE HOLDER

City of Belle Isle
1600 Nela Ave
Belle Isle, FL 32809

CANCELLATION

SHOULD ANY OF THE ABOVE DESCRIBED POLICIES BE CANCELLED BEFORE THE EXPIRATION DATE THEREOF, NOTICE WILL BE DELIVERED IN ACCORDANCE WITH THE POLICY PROVISIONS.

AUTHORIZED REPRESENTATIVE



JIMMY PATRONIS
CHIEF FINANCIAL OFFICER

STATE OF FLORIDA
DEPARTMENT OF FINANCIAL SERVICES
DIVISION OF WORKERS' COMPENSATION

**** CERTIFICATE OF ELECTION TO BE EXEMPT FROM FLORIDA WORKERS' COMPENSATION LAW ****

CONSTRUCTION INDUSTRY EXEMPTION

This certifies that the individual listed below has elected to be exempt from Florida Workers' Compensation law.

EFFECTIVE DATE: 1/21/2020

EXPIRATION DATE: 1/20/2022

PERSON: MARCOS R DAVILA

EMAIL: MARCOS@MDCONSTRUCTIONFL.COM

FEIN: 464475465

BUSINESS NAME AND ADDRESS:

MD CONSTRUCTION LLC

6656 STATE ROAD 544

WINTER HAVEN, FL 33881

SCOPE OF BUSINESS OR TRADE:

Door and Window Installation All Types Residential and Commercial	Concrete or Cement Work - Floors, Driveways, Yards, or Sidewalks and Drivers	Contractor-Project Manager, Construction Executive, Construction Manager or Construction Superintendent	Fence Installation and Repair- Metal, Vinyl, Wood or Prefabricated Concrete Panel Fence Installed By Hand
---	--	--	--

IMPORTANT: Pursuant to subsection 440.05(14), F.S., an officer of a corporation who elects exemption from this chapter by filing a certificate of election under this section may not recover benefits or compensation under this chapter. Pursuant to subsection 440.05(12), F.S., Certificates of election to be exempt issued under subsection (3) shall apply only to the corporate officer named on the notice of election to be exempt and apply only within the scope of the business or trade listed on the notice of election to be exempt. Pursuant to subsection 440.05(13), F.S., notices of election to be exempt and certificates of election to be exempt shall be subject to revocation if, at any time after the filing of the notice or the issuance of the certificate, the person named on the notice or certificate no longer meets the requirements of this section for issuance of a certificate. The department shall revoke a certificate at any time for failure of the person named on the certificate to meet the requirements of this section.

POLK COUNTY LOCAL BUSINESS TAX RECEIPT

ACCOUNT NO. 174536

CLASS: B

EXPIRES: 9/30/2021

OWNER NAME

DAVILA, MARCOS R

LOCATION

6656 SR 544
WINTER HAVEN - IN

BUSINESS NAME AND MAILING ADDRESS

MD CONSTRUCTION LLC

CODE

230000
230280

ACTIVITY TYPE

LTD NON-LICENSED CONSTRUCTION
CONTRACTOR SPECIALTY STRUCTURE

6656 SR 544

WINTER HAVEN, FL 33881

PROFESSIONAL LICENSE (IF APPLICABLE)



OFFICE OF JOE G. TEDDER, CFC * TAX COLLECTOR

THIS POLK COUNTY LOCAL BUSINESS TAX RECEIPT MUST BE
CONSPICUOUSLY DISPLAYED AT THE BUSINESS LOCATION

PAID-1519320-0001-0001 08/12/2020 08/12/2020 LMM 159 57.75 MD CONSTRUCTION