



City of Belle Isle Job Site Card Building PERMIT 2019-07-030

PERMIT MUST BE POSTED ON SITE - A permit expires in 6 months if approved inspections are not recorded / schedule within that time frame. **You are responsible for scheduling and keeping track of all your inspections.**

Permit Number: 2019- 07-030

Issue Date: 07/15/2019

Site Address: 5903 Randolph Ave 32809

Parcel #:24-23-29-3400-00-073

Class: Commercial

Subdivision: Cornerstone High School

Description of Work: SPECTATOR SEATING AT FOOTBALL FIELD.

Issued: GT GRANDSTANDS INC

Business Phone: 813 426-7588

Name BUCKNER, GREGORY

Contractor License: CGC038554

Payment Date & Method: 8 / 19 / 2019 Picked up or sent by _____ Emailed

Visa Master Card Amex Discover Check / Money Order # 1272

Schedule Inspections via Email at: BIDScheduling@universalengineering.com

SCHEDULE INSPECTIONS BY 3:00PM CUT OFF TIME

Inspection Results Will Be Sent Out the Following Business Day

SEPARATE PERMITS WILL BE REQUIRED FOR ALL SUB-WORK

"WARNING TO OWNER: YOUR FAILURE TO RECORD A NOTICE OF COMMENCEMENT MAY RESULT IN YOUR PAYING TWICE FOR IMPROVEMENTS TO YOUR PROPERTY. IF YOU INTEND TO OBTAIN FINANCING, CONSULT WITH YOUR LENDER OR AN ATTORNEY BEFORE RECORDING YOUR NOTICE OF COMMENCEMENT."

BUILDING	INSPECTOR	DATE	COMMENTS
100 Demo Final			
110 Footing			
120 Stem Wall			
130 Slab			
140 Lintel/Tie Beam			
150 Down Pour			
160 Tilt Panel			
170 Window In-progress			
180 Sheathing (wall)			
190 Sheathing (roof)			
195 Dry-in (roof/walls)			
200 Framing			
205 Drywall Nail/Screw			
210 Fire Rated Assembly			
220 Above-Ceiling			
230 Insulation			
240 Lathe			
250 Final			
260 Other			

Inspection requests are to be emailed to BIDScheduling@UniversalEngineering.com; a confirmation email will be sent back to you upon scheduling. **Next-Day Inspection requests must be made by 3pm.** Please include the following in your request: Permit #, project address, type of inspection, date of the requested inspection, a contact name & a contact phone number. AM or PM may be requested but cannot be guaranteed. Inspection results will be sent out the following business day. A permit expires in 6 months if approved inspections are not recorded /scheduled within that time frame. **You are responsible for scheduling and keeping track of all your inspections –**

Universal Engineering Sciences - 3532 Maggie Blvd., Orlando, FL 32811
Tel 407-581-8161 * Fax 407-581-0313 * www.universalengineering.com

RECEIVED
JUL 10 2019
 BY: _____



City of Belle Isle
 Universal Engineering Sciences 3532 Maggie Blvd . Orlando, FL 32811
 Tel 407-581-8161 * Fax 407-581-0313 * www.universaleengineering.com

Building / Land Use Permit Application

DATE: 6/25/2019 PERMIT # 2019-07-030

PROJECT ADDRESS 5903 Randolph Avenue 5903 Randolph Ave Belle Isle, FL 32809 32812

PROPERTY OWNER Cornerstone Charter Academy PHONE 813-305-1415 VALUE OF WORK (labor & material) \$ 181,759⁰⁰

PLEASE LIST THE NATURE OF YOUR PROPOSED IMPROVEMENTS

spectator seating at football field

Please provide information, if applicable.

- **SINGLE FAMILY RESIDENCE:** 8.5"x11" Plat Survey, Plot Plan of Home and Floor Plans of New Construction/Revision Required
- **BOAT DOCK:** DEP Clearance Required with Application (Call 407-897-4100); please provide a copy of their report
- **SEPTIC SYSTEM (RESIDENTIAL):** - Provide verification of OC Health Dept approval for on-site septic tank system, per FAC Chap. 64E-6
- Homeowners will be required to have a contractor on record for homes that are rented and/or not homestead

Please Complete for the City of Belle Isle Zoning Review: Parcel Id Number: 24-23-29-3400-00-073

To obtain this information, please visit <http://www.ocpafll.org/Searches/ParcelSearch.aspx>

SPECIAL CONDITIONS: STRUCTURES MAY NOT ENCROACH INTO ANY EASEMENT OR REQUIRED SETBACK. Survey specific foundation plan required to show compliance with zoning setbacks. Note: this Zoning Approval MAY or MAY NOT be in conflict with your Deed Restrictions. For New Single Family Residence, a Traffic Impact Fee and School Impact will be assessed.

PLANNING & ZONING APPROVAL: _____
 DATE _____

PLEASE COMPLETE for Building Review (min. of 2 sets of signed/sealed plans required)

CONSTRUCTION TYPE _____
 OCCUPANCY GROUP _____ Comm _____ Res: _____ Single Fam _____ Multi Fam _____
 #BLDG _____ #UNITS _____ #STORIES _____ TOTAL SQ.FT. 1800
 MAX FLOOR LOAD _____ MAX OCCUPANCY _____
 MIN FLOOD ELEV _____ LOW FLOOR ELEV _____
 WATER SERVICE _____ WELL _____ SEPTIC _____

BUILDING REVIEWER (RSN) BU2026 DATE 7/15/2019

VERIFIED CONTRACTOR'S LICENSE & INSURANCE ARE ON FILE DATE _____

NOC needs recording need LTR

Per FSS 105.33
 An enforcing authority may not issue a building permit for any building construction, erection, alteration, modification, repair or addition unless the permit either includes on its face or there is attached to the permit the following statement: "NOTICE: In addition to the requirements of this permit, there may be additional restrictions applicable to this property that may be found in the public records of this county and there may be additional permits required from other governmental entities such as water management districts, state agencies or federal agencies."

Republic Services is by legal contract the sole authorized provider of garbage, recycling, yard waste and commercial garbage and construction debris collection and disposal services with the city limits of the City. Contractors, homeowners and commercial businesses may contact Republic Services at 407-293-8000 to setup accounts for Commercial Construction Roll Off or other services needed. Rates are fixed by contract and are available at City Hall or from Republic Services. The City enforces the contract through its code enforcement office. Failure to comply will result in a stop work order.

SEPARATE PERMITS ARE REQUIRED FOR ROOFING, ELECTRICAL, PLUMBING, GAS, MECHANICAL, SIGNS, POOLS, ENCLOSURES, ETC.

Page 1 of 2

Wind Exposure Category: B _____ C _____ D _____

SPRINKLERS REQ'D	Y	N	_____
If Required - SUBMIT COPY OF PLANS FOR FIRE REVIEW			
REVIEW	Date: Sent	RCO	_____
ZONING	Y	<u>N</u>	\$ _____
CERT OF OCC	Y	<u>N</u>	\$ _____
TRAFFIC	Y	N	\$ _____
SCHOOL	Y	N	\$ _____
FIRE	Y	N	\$ _____
SWIMMING POOL	Y	N	\$ _____
SCREEN ENCLOSURE	Y	N	\$ _____
ROOFING	Y	N	\$ _____
BOAT DOCK	Y	N	\$ _____
BUILDING	<u>Y</u>	N	\$ <u>1395.7</u>
WINDOW(S)	Y	N	\$ _____
DOOR(S)	Y	N	\$ _____
FENCE	Y	N	\$ _____
SHED	Y	N	\$ _____
DRIVEWAY	Y	N	\$ _____
OTHER	Y	N	\$ _____

1.5% BOAIB FEE 13.95
 1.5% DCA FEE 20.93
 TOTAL 1,429.88

OTHER PERMITS REQUIRED:
 ELECTRICAL Y NA
 PREPOWER Y NA
 MECHANICAL Y NA
 PLUMBING Y NA
 ROOFING Y NA
 GAS Y NA

MC 1272
PAID
8-19-19

150791

25
905
930.2
465
1395



City of Belle Isle
 Universal Engineering Sciences 3532 Maggie Blvd., Orlando, FL 32811
 Tel 407-581-8161 * Fax 407-581-0313 * www.universalengineering.com

Building Permit (Land Use) Application
 To be completed as required by State Statute Section 713 and other applicable sections

Owner's Name Cornerstone High School

PERMIT # 2019-07-030

Owner's Address 5903 Randolph Ave

Contractor Name <u>Greg Buckner</u>	Company Name <u>GT Grandstands</u>
License # <u>CGC038554</u>	Company Address <u>2810 Sydney Rd</u>
Contact Phone/Cell (813) <u>426-7588</u>	City, State, ZIP <u>Plant City, FL., 33566</u>
Contact Email <u>dsnow@playcoressealing.com</u>	Contact Fax (813) <u>305-1419</u>

WARNING TO OWNER: Your failure to record a Notice of Commencement may result in your paying twice for improvements to your property. A notice of commencement must be recorded if job is \$2500(+) or if A/C Replacement \$7500(+) and posted on the job site before the first inspection. If you intend to obtain financing, consult with your lender or an attorney before recording your Notice of Commencement.

I hereby make Application for Permit as outlined above, and if same is granted I agree to conform to all Division of Building Safety Regulations (www.floridabuilding.org) and City Ordinances (www.municode.com) regulating same and in accordance with plans submitted. The issuance of this permit does not grant permission to violate any applicable City and/or State of Florida codes and/or ordinances. Application is hereby made to obtain a permit to do the work and installations as indicated. I certify that no work or installation has commenced prior to the issuance of a permit and that all work will be performed to meet the standards of all laws regulating construction in this jurisdiction. I understand that a separate permit must be secured for all other construction including ROOFING, ELECTRICAL, MECHANICAL, PLUMBING, GAS, SIGNS, POOLS, SCREEN ENCLOSURES, ETC.

OWNER'S AFFIDAVIT: I certify that all the foregoing information is accurate and that all work will be done in compliance with all applicable laws regulating construction and zoning.

<p>Owner Signature <u>[Signature]</u></p> <p>The foregoing instrument was acknowledged before me this <u>7/2/2019</u> by <u>Robert Francis</u> who is personally known to me and who produced _____ as identification and who did not take an oath.</p> <p>Notary as to Owner <u>[Signature]</u> State of Florida County of <u>Orange</u></p>	<p align="center">Impervious Surface Ratio Worksheet Development Zoned A-1, A-2, R-1-AAA, R-1-AA, R-1-A, R-1 per City Code Section 50-74 Impervious Surface Ratio</p> <p>1. Total Lot Area (sqft) X 0.35 = Allowable Impervious Area (BASE) Total Lot Area _____ X 0.35 = _____ Allowable Impervious Area (BASE) _____</p> <p>2. Calculate the "proposed" impervious area on the lot. This includes the sum of all areas that do not allow direct percolation of rainwater. Examples include house, pool, deck, driveway, accessory building, etc.</p> <p>House _____ Driveway _____ Walkway _____ Accessory Buildings _____ Pool & Spa _____ Deck & Patio _____ Other _____</p> <p>Actual Impervious Area (AIA) _____</p> <p>3. If AIA is less than BASE, subtract AIA from BASE to determine the amount of impervious area that may be added without providing onsite retention.</p> <p>4. If AIA is greater than BASE then onsite retention <u>must be provided</u>.</p> <p><u>Assuming 7.5 inches of rainfall based on a 24hr 10 year Rain Event (TP40), the formula is: (7.5 inches rainfall/12 inches p/foot) X (result from line 4) = cubic feet of storage volume needed</u></p>
<p>Contractor Signature <u>[Signature]</u></p> <p>COMPANY NAME <u>GT Grandstands</u></p> <p>The foregoing instrument was acknowledged before me this <u>6/26/19</u> by <u>Gregory Buckner</u> who is personally known to me and who produced _____ as identification and who did not take an oath.</p> <p>Notary as to Owner <u>[Signature]</u> State of Florida County of <u>Orange Hillsborough</u></p> <p><u>[Notary Seal: MELISSA A. DUNBAR, Notary Public, State of Florida, Commission Expires Nov 3 2020, Commission Number 3045516]</u></p>	



Permit Number: _____
 Folio/Parcel Identification Number: 24-23-29-3400-073
 Prepared by: _____

Return to: GT GRANDSTANDS
2810 SYDNEY RD
PLANT CITY FL 33566

NOTICE OF COMMENCEMENT

State of Florida, County of Orange

The undersigned hereby gives notice that improvement will be made to certain real property, and in accordance with Chapter 713, Florida Statutes, the following information is provided in this Notice of Commencement.

1. **Description of property** (legal description of the property, and street address if available)
SUB OF HARNEY HOMESTEAD C/53 THAT PORTION OF LOT 7 DESC AS BEG AT THE NW COR OF LO
2. **General description of improvement**
Spectator seating at Football field
3. **Owner information or Lessee information if the Lessee contracted for the improvement**
 Name Comerstone HS
 Address 5903 Randolph Ave, Belle Isle, FL., 32809
 Interest in Property Owner
 Name and address of fee simple titleholder (if different from Owner listed above)
 Name _____
 Address _____
4. **Contractor**
 Name GT Grandstands Telephone Number (813) 305-1415
 Address 2810 Sydney Rd, Plant City, FL 33566
5. **Surety** (if applicable, a copy of the payment bond is attached)
 Name _____ Telephone Number _____
 Address _____ Amount of Bond \$ _____
6. **Lender**
 Name _____ Telephone Number _____
 Address _____
7. **Persons within the State of Florida designated by Owner upon whom notices or other documents may be served as provided by §713.13(1)(a)7, Florida Statutes.**
 Name _____ Telephone Number _____
 Address _____
8. **In addition to himself or herself, Owner designates the following to receive a copy of the Lienor's Notice as provided in §713.13(1)(b), Florida Statutes.**
 Name BRIAN LEATH Telephone Number 407-448-7281
 Address 5903 RANDOLPH
9. **Expiration date of notice of commencement** (the expiration date may not be before the completion of construction and final payment to the contractor, but will be 1 year from the date of recording unless a different date is specified) November 1, 2019

WARNING TO OWNER: ANY PAYMENTS MADE BY THE OWNER AFTER THE EXPIRATION OF THE NOTICE OF COMMENCEMENT ARE CONSIDERED IMPROPER PAYMENTS UNDER CHAPTER 713, PART I, SECTION 713.13, FLORIDA STATUTES, AND CAN RESULT IN YOUR PAYING TWICE FOR IMPROVEMENTS TO YOUR PROPERTY. A NOTICE OF COMMENCEMENT MUST BE RECORDED AND POSTED ON THE JOB SITE BEFORE THE FIRST INSPECTION. IF YOU INTEND TO OBTAIN FINANCING, CONSULT WITH YOUR LENDER OR AN ATTORNEY BEFORE COMMENCING WORK OR RECORDING YOUR NOTICE OF COMMENCEMENT.

Under penalty of perjury, I declare that I have read the foregoing notice of commencement and that the facts stated in it are true to the best of my knowledge and belief.

Signature of Owner or Lessee, or Owner's or Lessee's Authorized Officer/Director/Partner/Manager _____ City Manager
 Signatory's Title/Office _____

The foregoing instrument was acknowledged before me this 2ND day of July 2019
 as City Manager for City of Belle Isle
 Type of authority, e.g., officer, trustee, attorney in fact _____ Name of party on behalf of whom instrument was executed _____

Signature of Notary Public - State of Florida _____
 Name of Notary Public _____

Personally Known OR Produced ID _____
 Type of ID Produced _____



State of FLORIDA, County of ORANGE
 I hereby certify that this is a true copy of the document as reflected in the Official Records
 PHIL DIAMOND, COUNTY COMPTROLLER
 BY: _____, D.C.
 DATED: AUG 14 2019





Ron DeSantis, Governor

Halsey Beshears, Secretary



STATE OF FLORIDA
DEPARTMENT OF BUSINESS AND PROFESSIONAL REGULATION
CONSTRUCTION INDUSTRY LICENSING BOARD

THE GENERAL CONTRACTOR HEREIN IS CERTIFIED UNDER THE
PROVISIONS OF CHAPTER 489, FLORIDA STATUTES

BUCKNER, GREGORY L

GT GRANDSTANDS INC
2810 SYDNEY ROAD
PLANT CITY FL 33566

LICENSE NUMBER: CGC038554

EXPIRATION DATE: AUGUST 31, 2020

Always verify licenses online at MyFloridaLicense.com



Do not alter this document in any form.

This is your license. It is unlawful for anyone other than the licensee to use this document.

**POST IN A
CONSPICUOUS
PLACE**

**City of Plant City
EXPIRES 09/30/2019**

City ID Number: 2411
Parcel ID: 204588.0000

GREGORY L BUCKNER
GT GRANDSTANDS INC
2810 SYDNEY ROAD
PLANT CITY, FL 33566-9559

Physical Location:
2810 SYDNEY RD
PLANT CITY FL 33566-1173

BUSINESS TAX RECEIPT

By granting this tax receipt, the City is not assuring that the use meets the building code, zoning ordinances, or other regulatory ordinances of the City. Furthermore, this tax receipt does not permit the payee to violate any regulatory laws or ordinances of the State, County or City, or exempt the payee from any other licenses or permits that may be required by law.



Classification: V

Description: GEN BLDG/A , B , C CONTRACTOR

Date Issued: 08/14/2018

COPY FOR YOUR RECORDS ONLY



**City of Plant City
EXPIRES 09/30/2019**

City ID Number: 2411
Parcel ID: 204588.0000

BUSINESS TAX RECEIPT

By granting this tax receipt, the City is not assuring that the use meets the building code, zoning ordinances, or other regulatory ordinances of the City. Furthermore, this tax receipt does not permit the payee to violate any regulatory laws or ordinances of the State, County or City, or exempt the payee from any other licenses or permits that may be required by law.

Classification: V

Description: GEN BLDG/A , B , C CONTRACTOR

Date Issued: 08/14/2018

GREGORY L BUCKNER
GT GRANDSTANDS INC
2810 SYDNEY ROAD
PLANT CITY, FL 33566-9559

Physical Location:
2810 SYDNEY RD
PLANT CITY FL 33566-1173

Total Received..... \$105.00

2018 - 2019 HILLSBOROUGH COUNTY BUSINESS TAX RECEIPT

EXPIRES SEPTEMBER 30, 2019

OCC. CODE

190.000079 METAL FABRICATION MANUFACTURER

ACCOUNT NO.
184553
RENEWAL

17 Employees

Receipt Fee	60.00
Hazardous Waste Surcharge	40.00
Law Library Fee	0.00

BUSINESS GT GRANDSTANDS INC
 2810 SYDNEY RD
 PLANT CITY, FL 33566

2018 - 2019

GT GRANDSTANDS INC
 NAME 2810 SYDNEY RD
 MAILING PLANT CITY, FL 33566
 ADDRESS

Paid 17-630-091784
 09/11/2018 100.00

BUSINESS TAX RECEIPT

HAS HEREBY PAID A PRIVILEGE TAX TO ENGAGE
 IN BUSINESS, PROFESSION OR OCCUPATION SPECIFIED HEREON

DOUG BELDEN, TAX COLLECTOR
 813-635-5200
 THIS BECOMES A TAX RECEIPT WHEN VALIDATED.



CERTIFICATE OF LIABILITY INSURANCE

DATE (MM/DD/YYYY)
08/27/2019

THIS CERTIFICATE IS ISSUED AS A MATTER OF INFORMATION ONLY AND CONFERS NO RIGHTS UPON THE CERTIFICATE HOLDER. THIS CERTIFICATE DOES NOT AFFIRMATIVELY OR NEGATIVELY AMEND, EXTEND OR ALTER THE COVERAGE AFFORDED BY THE POLICIES BELOW. THIS CERTIFICATE OF INSURANCE DOES NOT CONSTITUTE A CONTRACT BETWEEN THE ISSUING INSURER(S), AUTHORIZED REPRESENTATIVE OR PRODUCER, AND THE CERTIFICATE HOLDER.

IMPORTANT: If the certificate holder is an ADDITIONAL INSURED, the policy(ies) must have ADDITIONAL INSURED provisions or be endorsed. If SUBROGATION IS WAIVED, subject to the terms and conditions of the policy, certain policies may require an endorsement. A statement on this certificate does not confer rights to the certificate holder in lieu of such endorsement(s).

PRODUCER Marsh USA, Inc. Two Alliance Center 3580 Lenox Road, Suite 2400 Atlanta, GA 30326 Attn: Atlanta.CertRequest@marsh.com / Fax: 212-948-4321 CN102326389-Ultra-GAUWX-18-19		CONTACT NAME: PHONE (A/C, No., Ext): E-MAIL ADDRESS: FAX (A/C, No.):															
INSURED PCH Holdings, Inc. 150 PlayCore Drive SE Fort Payne, AL 35967		<table border="1"> <thead> <tr> <th>INSURER(S) AFFORDING COVERAGE</th> <th>NAIC #</th> </tr> </thead> <tbody> <tr> <td>INSURER A : Westchester Fire Insurance Company</td> <td>10030</td> </tr> <tr> <td>INSURER B : Travelers Property Casualty Company Of America</td> <td>25674</td> </tr> <tr> <td>INSURER C : National Union Fire Insurance Co. of Pittsburgh, PA</td> <td>19445</td> </tr> <tr> <td>INSURER D : The Travelers Indemnity Company of America</td> <td>25666</td> </tr> <tr> <td>INSURER E : Liberty Surplus Insurance Corp</td> <td>10725</td> </tr> <tr> <td>INSURER F : The Charter Oak Fire Insurance Co.</td> <td>25615</td> </tr> </tbody> </table>		INSURER(S) AFFORDING COVERAGE	NAIC #	INSURER A : Westchester Fire Insurance Company	10030	INSURER B : Travelers Property Casualty Company Of America	25674	INSURER C : National Union Fire Insurance Co. of Pittsburgh, PA	19445	INSURER D : The Travelers Indemnity Company of America	25666	INSURER E : Liberty Surplus Insurance Corp	10725	INSURER F : The Charter Oak Fire Insurance Co.	25615
INSURER(S) AFFORDING COVERAGE	NAIC #																
INSURER A : Westchester Fire Insurance Company	10030																
INSURER B : Travelers Property Casualty Company Of America	25674																
INSURER C : National Union Fire Insurance Co. of Pittsburgh, PA	19445																
INSURER D : The Travelers Indemnity Company of America	25666																
INSURER E : Liberty Surplus Insurance Corp	10725																
INSURER F : The Charter Oak Fire Insurance Co.	25615																

COVERAGES **CERTIFICATE NUMBER:** ATL-004962469-01 **REVISION NUMBER:** 3

THIS IS TO CERTIFY THAT THE POLICIES OF INSURANCE LISTED BELOW HAVE BEEN ISSUED TO THE INSURED NAMED ABOVE FOR THE POLICY PERIOD INDICATED. NOTWITHSTANDING ANY REQUIREMENT, TERM OR CONDITION OF ANY CONTRACT OR OTHER DOCUMENT WITH RESPECT TO WHICH THIS CERTIFICATE MAY BE ISSUED OR MAY PERTAIN, THE INSURANCE AFFORDED BY THE POLICIES DESCRIBED HEREIN IS SUBJECT TO ALL THE TERMS, EXCLUSIONS AND CONDITIONS OF SUCH POLICIES. LIMITS SHOWN MAY HAVE BEEN REDUCED BY PAID CLAIMS.

INSR LTR	TYPE OF INSURANCE	ADDL SUBR INSD WVD	POLICY NUMBER	POLICY EFF (MM/DD/YYYY)	POLICY EXP (MM/DD/YYYY)	LIMITS
A	<input checked="" type="checkbox"/> COMMERCIAL GENERAL LIABILITY <input type="checkbox"/> CLAIMS-MADE <input checked="" type="checkbox"/> OCCUR <input checked="" type="checkbox"/> SIR \$50,000 Per Occ. GEN'L AGGREGATE LIMIT APPLIES PER: <input type="checkbox"/> POLICY <input checked="" type="checkbox"/> PROJECT <input type="checkbox"/> LOC OTHER:		G2821800A 002	08/01/2018	08/01/2019	EACH OCCURRENCE \$ 2,000,000 DAMAGE TO RENTED PREMISES (Ea occurrence) \$ 100,000 MED EXP (Any one person) \$ 10,000 PERSONAL & ADV INJURY \$ 2,000,000 GENERAL AGGREGATE \$ 4,000,000 PRODUCTS - COMPIOP AGG \$ 4,000,000 POLICY AGGREGATE \$ 10,000,000
B	<input checked="" type="checkbox"/> AUTOMOBILE LIABILITY <input checked="" type="checkbox"/> ANY AUTO <input type="checkbox"/> OWNED AUTOS ONLY <input type="checkbox"/> SCHEDULED AUTOS <input type="checkbox"/> HIRED AUTOS ONLY <input type="checkbox"/> NON-OWNED AUTOS ONLY		TJ-CAP-9D697065TIL-18	08/01/2018	08/01/2019	COMBINED SINGLE LIMIT (Ea accident) \$ 1,000,000 BODILY INJURY (Per person) \$ BODILY INJURY (Per accident) \$ PROPERTY DAMAGE (Per accident) \$ Comp/Coli Ded: \$1,000 \$
C	<input checked="" type="checkbox"/> UMBRELLA LIAB <input checked="" type="checkbox"/> OCCUR <input type="checkbox"/> EXCESS LIAB <input type="checkbox"/> CLAIMS-MADE <input type="checkbox"/> DED <input checked="" type="checkbox"/> RETENTION \$ 10,000		BE 014788208	08/01/2018	08/01/2019	EACH OCCURRENCE \$ 25,000,000 AGGREGATE \$ 25,000,000
F	<input checked="" type="checkbox"/> WORKERS COMPENSATION AND EMPLOYERS' LIABILITY <input checked="" type="checkbox"/> ANY PROPRIETOR/PARTNER/EXECUTIVE OFFICER/MEMBER EXCLUDED? (Mandatory In NH) If yes, describe under DESCRIPTION OF OPERATIONS below	Y/N N	TROUB-9D90032-5-18 TC2HUB-9D90031-4-18 UB-7J602089-18-14-G (See Additional Page.)	08/01/2018	08/01/2019	<input checked="" type="checkbox"/> PER STATUTE <input type="checkbox"/> OTH-ER E.L. EACH ACCIDENT \$ 1,000,000 E.L. DISEASE - EA EMPLOYEE \$ 1,000,000 E.L. DISEASE - POLICY LIMIT \$ 1,000,000
B		N/A		08/01/2018	08/01/2019	
E	Excess Umbrella		1000054456-08	08/01/2018	08/01/2019	Each Occurrence 25,000,000 Aggregate 25,000,000

DESCRIPTION OF OPERATIONS / LOCATIONS / VEHICLES (ACORD 101, Additional Remarks Schedule, may be attached if more space is required)
RE: All Operations of the Insured

City of Belle Isle, its officers, officials, agents, and employees are listed as additional insured in regards to services performed by the Insured, on a primary and non-contributory basis, on the General Liability via CG 2010 & CG 2037 policy, when required by written contract. A Waiver of Subrogation applies in favor of the additional insureds, when required by written contract.

CERTIFICATE HOLDER

City of Belle Isle
1600 Nela Avenue
Belle Isle, FL 32809

CANCELLATION

SHOULD ANY OF THE ABOVE DESCRIBED POLICIES BE CANCELLED BEFORE THE EXPIRATION DATE THEREOF, NOTICE WILL BE DELIVERED IN ACCORDANCE WITH THE POLICY PROVISIONS.

AUTHORIZED REPRESENTATIVE
of Marsh USA Inc.

Manashi Mukherjee

Manashi Mukherjee

© 1988-2016 ACORD CORPORATION. All rights reserved.



City of Belle Isle
1600 Nela Avenue
Belle Isle, FL 32809

Tel 407-851-7730 * Fax 407-240-2222 * www.cityofbelleislefl.org

Contractor Registration Form

DATE	6-26-19
BUSINESS NAME	GT Grandstands, Inc
LICENSE QUALIFIER'S NAME	Greg Buckner
OWNER'S NAME	GT Grandstands Inc.
MAILING ADDRESS	2810 Sydney Rd
CITY, STATE ZIP	Plant city, FL 33566
BUSINESS PHONE	813-756-6001
BUSINESS FAX	813-305-1419
EMAIL ADDRESS	dsnow@gtgrandstands.com
CELL (OPTIONAL)	813-426-7588
CONSTRUCTION TYPE	Commercial
STATE LICENSE #	C GC 038554
STATE LICENSE EXPIRATION	8-31-20
GENERAL LIABILITY EXPIRATION	8-1-19
WORKER'S COMP EXPIRATION	8-1-19

- Please attach a copy of your State license, General Liability and Worker's Comp.
- If you are Worker's Comp Exempt, you are responsible to supply us with a copy.
- Insurance Certificate should read, as Holder, City of Belle Isle, 1600 Nela Avenue, Belle Isle FL 32809

You may fax your information to the
City of Belle Isle Building Department at 407-240-2222.

CORNERSTONE CHARTER ACADEMY
 5903 RANDOLPH AVE.
 BELLE ISLE, FL 32809

CUSTOM GRANDSTAND
 (1) 8 ROW x 79'-0", 48" ELEVATED
 12" RISE, 26" TREAD, INTERLOCKING DECK SYSTEM
 (2) STAIRS TO GRADE
 (1) RAMP TO GRADE
 (1) 8' x 18' PRESSBOX

MATERIAL FINISHES
 FOOTBOARDS: MILL FINISH
 SEATBOARDS: ANODIZED FINISH
 RISERBOARDS: ANODIZED FINISH
 GUARDRAIL: GALVANIZED
 CHAINLINK: GALVANIZED
 STRUCTURE: GALVANIZED

Reviewed for Code
 Compliance
 Universal Engineering
 Sciences



2810 Sydney Road
 Plant City, Florida 33566
 Phone: 813-305-1415
 Fax: 813-305-1419
 www.gtgrandstands.com



DESIGN CRITERIA

CODES: 2017 FLORIDA BUILDING CODE, 6TH EDITION
 ICC-300, CURRENT EDITION

WIND LOAD: 140 MPH
 EXPOSURE C
 IMPORTANCE FACTOR: 1.15
 DESIGN LOADS: DEFLECTION: L/200
 LIVE LOAD: 100 PSF
 DEAD LOAD: 20 PSF

SEATS (VERTICAL): 120 PLF
 GUARDRAIL: 50 PLF ANY DIRECTION AT TOP
 200 LB CONCENTRATED AT TOP
 50 PSF INFILL

HORIZ. SWAY: 24 PLF PARALLEL TO SEATS
 10 PLF PERPENDICULAR TO SEATS

TREADS: CONCENTRATED LOAD OF 300lbs/4 sq. ft.

STEEL NOTES

1. Structural steel shall conform to the AISC, "Specifications for the Design, Fabrication and Erection of Steel Buildings", Current Edition.
 2. Steel rolled shapes shall conform to ASTM A992 (W Shapes) and ASTM A36 for plates, angles and bars.
 3. Steel shapes shall be Grade 50, unless noted otherwise.
 4. Steel to be galvanized after fabrication per ASTM A123.
 5. Gage Metal: Steel to be galvanized ASTM A792.
 6. Any field welding to galvanized steel shall be touched up using cold-galv paint.
 7. Steel Welding shall conform to AWS D-1.1 Structural Welding Code. Electrodes shall be E70XX.
 8. Bolts shall be hot dipped galvanized per ASTM A153.
 9. Connections 5/8" and larger A325N, Connections 1/2" and smaller A307.
 10. No connections using high-strength bolts are classified as Slip-Critical or require the bolts to be Pre-Tensioned. Minimum tightness required is to be "Snug-Tight" as per RCSC, "Specification for Structural Joints Using High-Strength Bolts", Current Edition.

ALUMINUM NOTES

1. Aluminum welding shall conform to AWS D-1.2 Structural Welding Code - Aluminum with fiber alloy 4043 for fillet welds for building type structures.
 2. Parts shall be extruded aluminum alloy 6063-T6.
 3. Extruded aluminum structural shapes shall be 6061-T6.
 4. Where clear anodized finish is indicated, finish shall be 204R1.
 5. As specified and illustrated, all aluminum footboards and walking surfaces are mill finish. Mill finish aluminum, when exposed to the atmosphere, forms a transparent, protective oxide coating. Mill finish aluminum will stain when moisture is trapped against it. This moisture entrapment can occur at several stages of material delivery including packaging, shipping and storage. These stains can be etched and very in color from light bronze to black to chalky white. Moisture stains have no effect on the strength of the material. These stains become less noticeable during normal usage and exposure to the sun's radiation.

CONCRETE NOTES

1. Concrete work shall be in accordance with ACI 318 building code requirements for reinforced concrete.
 2. Steel reinforcing bars shall conform to ASTM A-616. Bars shall be grade 60.
 3. Concrete mix shall be designed to provide a minimum compressive strength of 3000 psi @ 28 days.
 4. Assumed Soil Bearing Pressure = 2500 psf, unless noted otherwise.

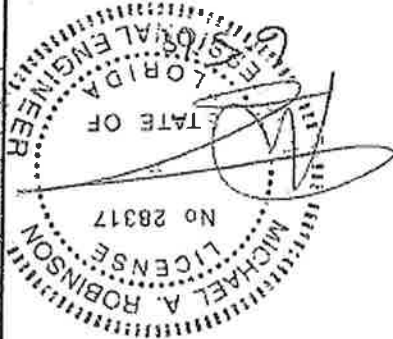

DRAWN BY: BMP
 DATE: DATE
 CHECKED BY:
 DATE:
 SCALE: AS NOTED
 JOB NO.: PRJ-994
 DWG NO.: C11

CORNERSTONE CHARTER ACAD.
 5903 RANDOLPH AVE
 BELLE ISLE, FL 32809

1 FOUNDATION PLAN
SCALE 3/32"=1'-0"

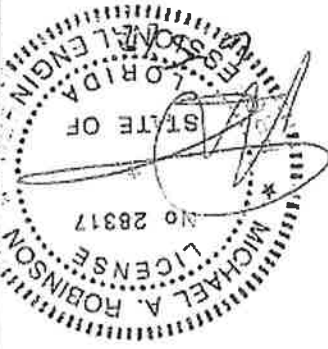
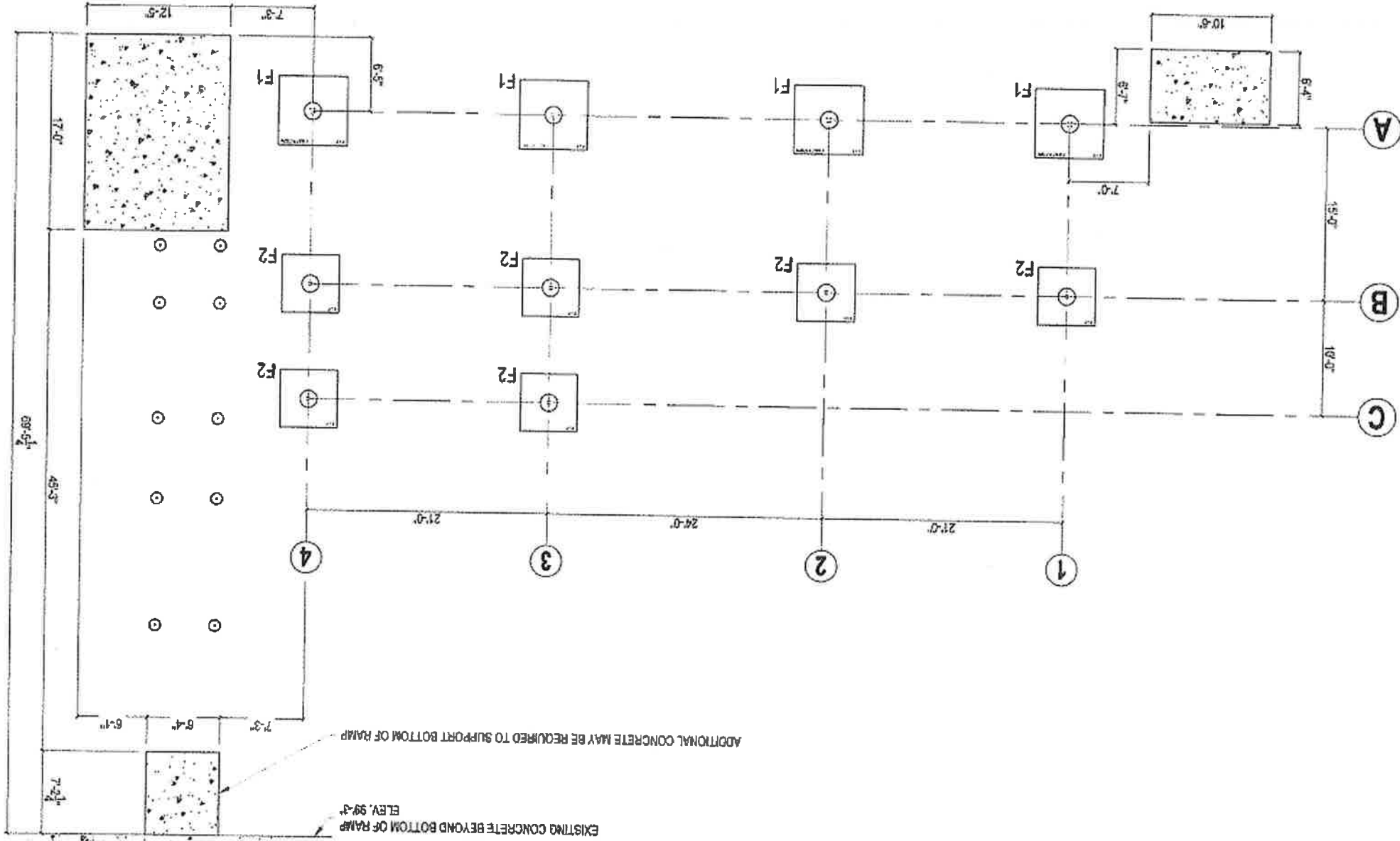

DATE: 5/2/2018
DRAWN BY: BWP
CHECKED BY:
SCALE: AS NOTED
JOB NO.: PRJ-994
DWG NO.: A0.1

CORNERSTONE CHARTER ACAD.
5903 RANDOLPH AVE
BELLE ISLE, FL 32809

FOUNDATION PLAN



GT
ST GRANDSTANDS
A PLAYCOOPER COMPANY
2810 Sydney Road
Plant City, Florida 33566
Phone: 813-305-1415
Fax: 813-305-1419
www.gtgrandstands.com

QTY	Footng Marks	Footng Dims 'X' x 'Y' x 'D'	Min. Embed 'W'	Footng Reinforcement	Pier Size	Pier Reinforcing		Description	TTL Qty
						Vertical	Ties**		
4	F1	6'-0" x 6'-0" x 1'-0"	2'-6"	#5 @ 12" each way, Top & Bot	18" DIA.	(6) #5 Rebar	#3 Rebar Ties @ 12" o/c	Galv. 3/4" x 18" Bolt-Threaded 6"	16
6	F2	5'-0" x 5'-0" x 1'-0"	2'-6"	#5 @ 12" each way, Top & Bot	18" DIA.	(6) #5 Rebar	#3 Rebar Ties @ 12" o/c	Galv. 3/4" x 18" Bolt-Threaded 6"	24
								TTL A.B. Req'd:	40

* Begin 1st Tie 2" below top, 2nd tie @ 3-1/2" below top, remainder per chart.

FOUNDATION AND REINFORCING SCHEDULE

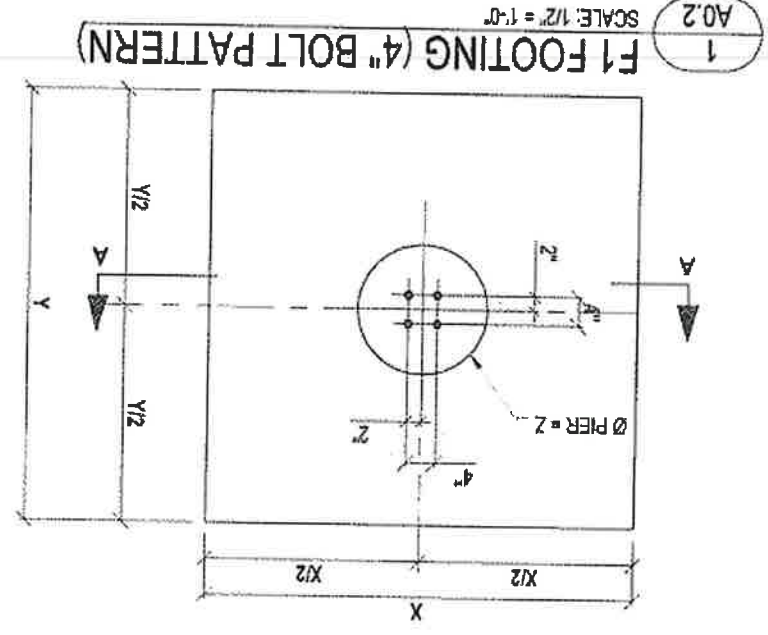

F1 FOOTING (4" BOLT PATTERN)

SCALE: 1/2" = 1'-0"

A0.2

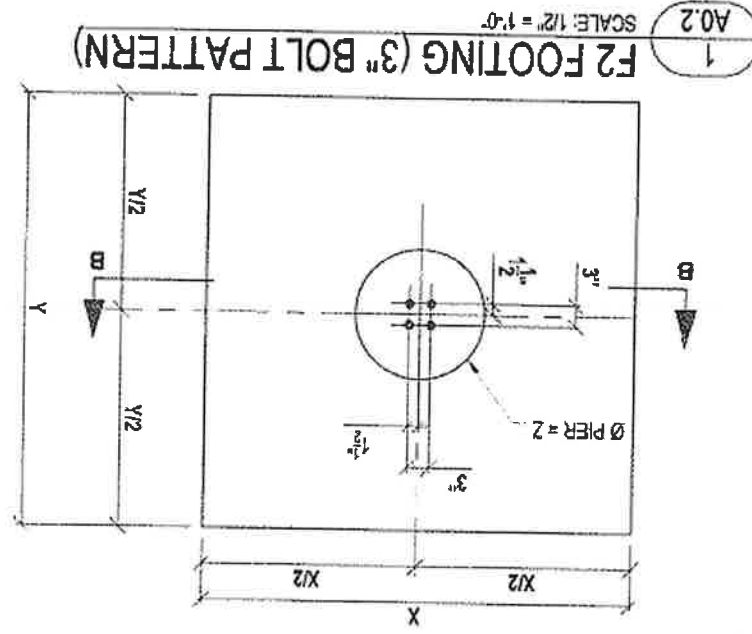

F2 FOOTING (3" BOLT PATTERN)

SCALE: 1/2" = 1'-0"

A0.2

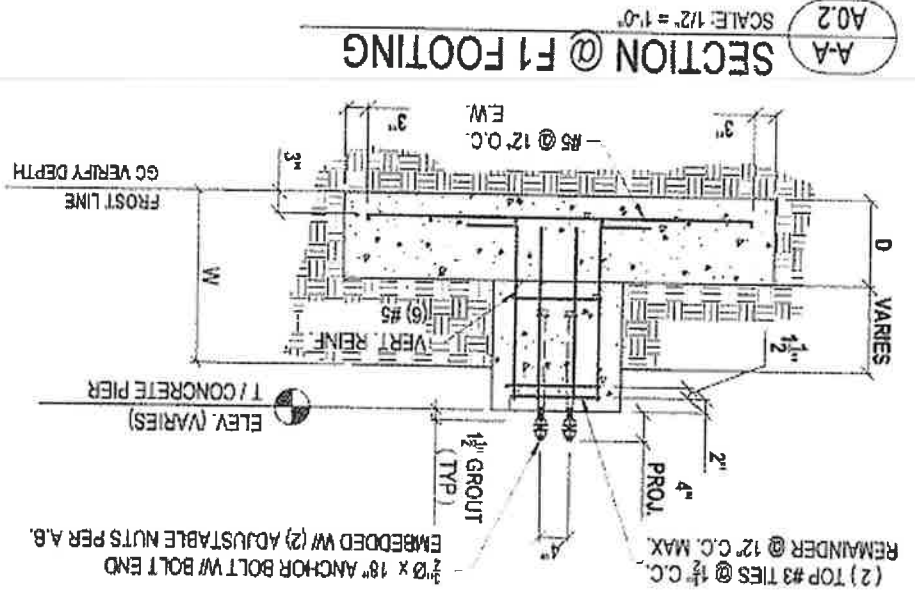

SECTION A-A @ F1 FOOTING

SCALE: 1/2" = 1'-0"

A-A

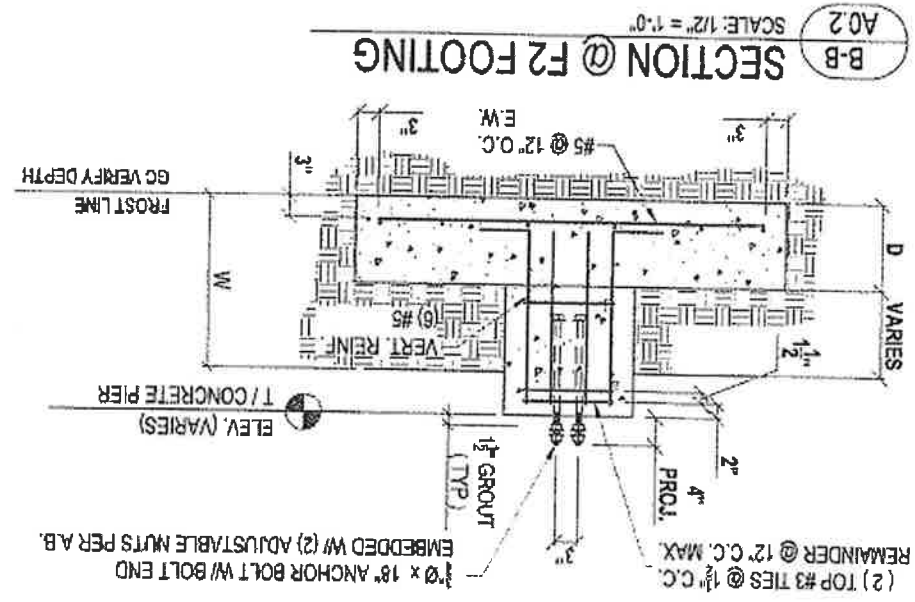

SECTION B-B @ F2 FOOTING

SCALE: 1/2" = 1'-0"

B-B



2810 Sydney Road
Plant City, Florida 33566
Phone: 813-305-1415
Fax: 813-305-1419
www.gtgrandstands.com



A PLANTCITY COMPANY

FOUNDATION DETAILS

CORNERSTONE CHARTER ACAD.
5903 RANDOLPH AVE
BELLE ISLE, FL 32809

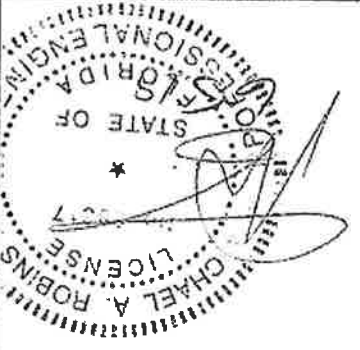
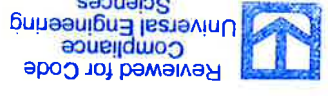

DRAWN BY: BMP
DATE: 02/20/10
CHECKED BY:
DATE: AS NOTED
SCALE: AS NOTED
JOB NO. PRJ-994
DIVS NO. A0.2

1. GROUT SHALL BE THE RESPONSIBILITY OF THE CONCRETE INSTALLER.
2. HORIZONTAL TOLERANCE OF ANCHOR BOLTS SHALL BE 1/8" MAX.
3. VERTICAL TOLERANCE OF CONCRETE PIERS AND FLAT WORK SHALL BE 1/8" MAX.
4. CONCRETE INSTALLER IS RESPONSIBLE FOR ANY ADJUSTMENTS IF TOLERANCES ARE EXCEEDED.

CONCRETE INSTALLATION NOTES

1. CONCRETE WORK SHALL BE IN ACCORDANCE WITH ACI 318 BUILDING CODE REQUIREMENTS FOR REINFORCED CONCRETE.
2. STEEL REINFORCING BARS SHALL CONFORM TO ASTM A-615.
3. CONCRETE MIX SHALL BE DESIGNED TO PROVIDE A COMPRESSIVE STRENGTH OF 3000 PSI @ 28 DAYS.
4. REINFORCEMENT SHALL BE PLACED AND SECURED IN ACCORDANCE WITH CRSI RECOMMENDED PRACTICE FOR PLACING REINFORCING BARS.
5. REBARS SHALL BE CONTACT LAP SPICED 30 BAR DIAMETERS.
6. ALL SLABS TO HAVE WELDED WIRE FABRIC 6x 6x 1.4 x 1.4 CONFORMING TO ASTM C193.
7. AFTER EXCAVATING SOIL SHALL BE COMPACTED TO 95% MODIFIED PROCTOR. (ASTM - D-1557)
8. GROUT SHALL BE NON SHRINK, NATURAL AGGREGATE MASTER BUILDERS SET GROUT OR APPROVED EQUAL.
9. DESIGN SOIL PRESSURE 2,500 PSF, MINIMUM, ASSUMED.

FOUNDATION - CAST IN PLACE CONCRETE

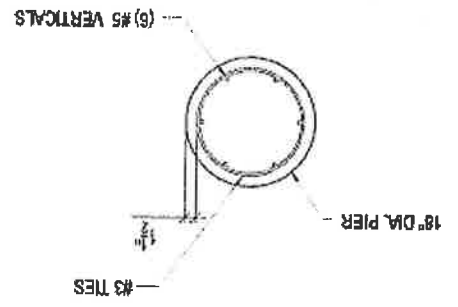

1 18" DIA. PIER REINFORCING DETAIL 1 A0.3 SCALE: 1/2" = 1'-0"

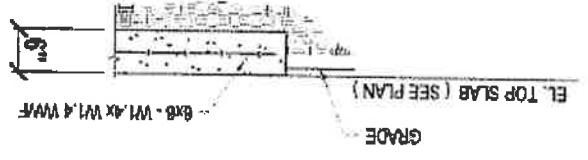

2 TYPICAL SLAB DETAIL 2 A0.3 SCALE: 1/2" = 1'-0"



Reviewed for Code Compliance
Universal Engineering Sciences



DWG NO. A0.3
JOB NO. PRJ-994
DATE: 02/20/18
DESIGN BY: BMP
CHECKED BY:
DATE AS NOTED:
REVISIONS:
CORNERSTONE CHARTER ACAD.
5903 RANDOLPH AVE
BELLE ISLE, FL 32809

FOUNDATION DETAILS

2810 Sydney Road
Plant City, Florida 33566
Phone: 813-305-1415
Fax: 813-305-1419
www.gtgrandstands.com
GT GRANDSTANDS
A PLANKCONCRETE COMPANY

1 SEATING PLAN
SCALE: 3/32" = 1'-0"

SEATING CAPACITY

NET VIP SEATING	NA
NET BENCH SEATING	318
COMPANION SEATS	4
WHEEL CHAIR SPACES	4
TOTAL SEATING	326

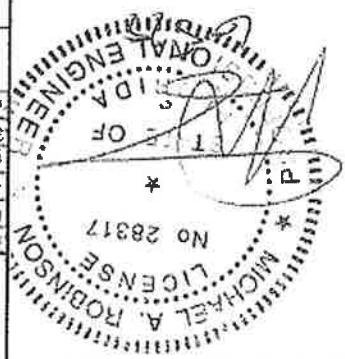
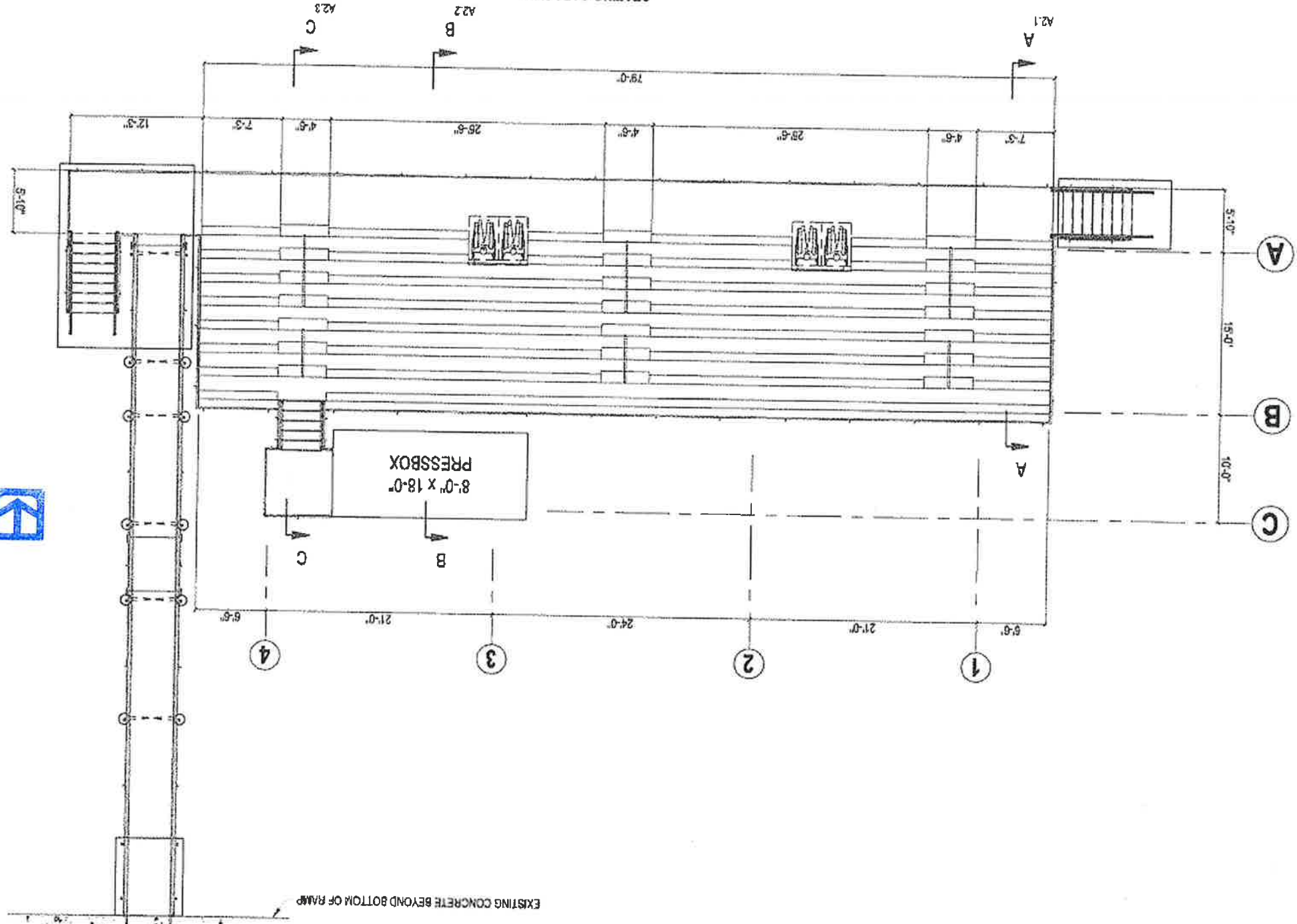

DRAWN BY: BWP
 DATE: 5/21/2018
 CHECKED BY:
 SCALE: AS NOTED
 REV. A
 JOB NO. PRJ-994
 DWG NO. A1.1

CORNERSTONE CHARTER ACAD.
 5903 RANDOLPH AVE
 BELLE ISLE, FL 32809

GT
 A PLAYCORP COMPANY
 2810 Sydney Road
 Plant City, Florida 33566
 Phone: 813-305-1415
 Fax: 813-305-1419
 www.gtgrandstands.com

AA ELEVATION @ END OF STAND
 SCALE: 1/4"=1'-0" A11

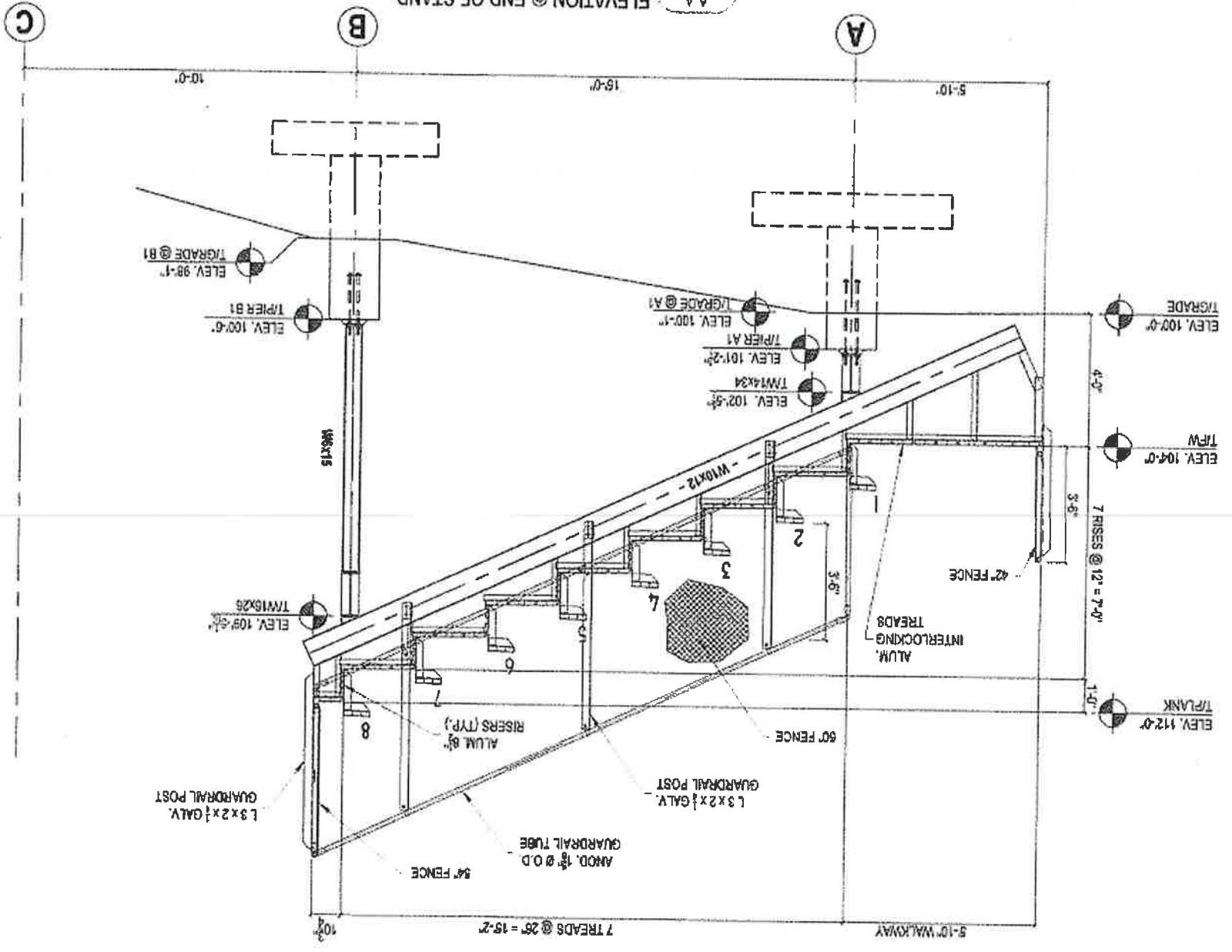

Reviewed for Code Compliance for
 Universal Engineering Sciences



A2.1
 DWG NO.
 PRJ-994
 JOB NO.
 REV. A
 SCALE: AS NOTED
 DATE
 CHECKED BY:
 DATE: 02/20/19
 DRAWN BY: BMP
 No. 28317
 LICENSE
 MICHAEL A. ROBINSON
 FLORIDA PROFESSIONAL ENGINEER

CORNERSTONE CHARTER ACAD.
 5903 RANDOLPH AVE
 BELLE ISLE, FL 32809

SECTION A-A
 ELEVATION @ END OF STAND

GT
 PLAYCOOR
 A PLAYCOOR Company
 2810 Sydney Road
 Plant City, Florida 33566
 Phone: 813-305-1415
 Fax: 813-305-1419
 WWW.GTPlaycoor.com

C-C ELEVATION @ PRESSBOX
 A2.3 SCALE: 1/4"=1'-0" A1.1

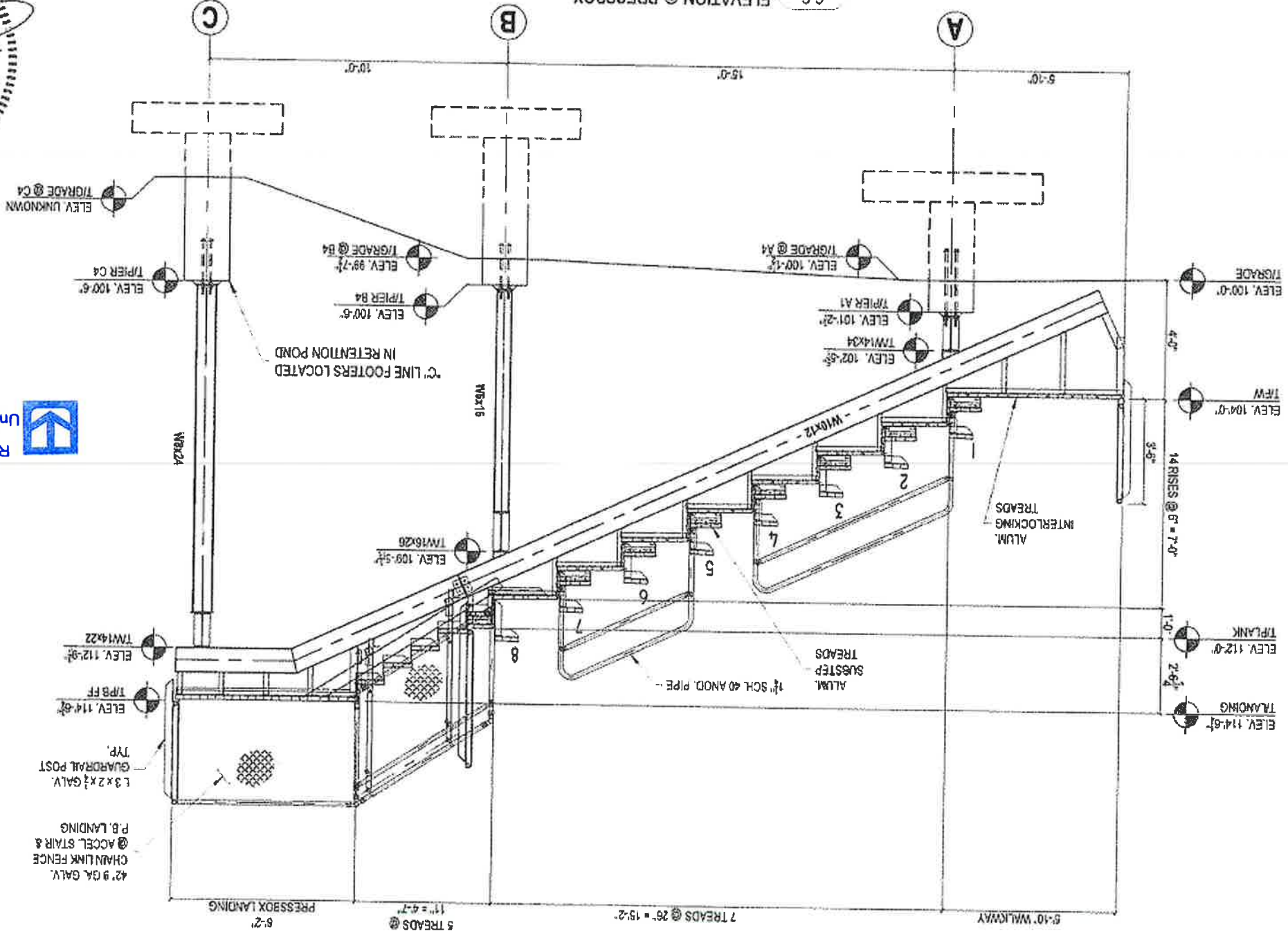

Reviewed for Code Compliance
 Universal Engineering Sciences



JOB NO. PRJ-994
 DWG NO. A2.3
 SCALE: AS NOTED
 DATE:
 CHECKED BY:
 DATE: 02/12/19
 DRAWN BY: gao
 PROJECT BY: gao
 CORNERSTONE CHARTER ACAD.
 5903 RANDOLPH AVE
 BELLE ISLE, FL 32809
 SECTION C-C
 ELEVATION @ AISLE
 GT GRANDSTANDS
 A PLAYCORE COMPANY
 2810 Sydney Road
 Plant City, Florida 33566
 Phone: 813-305-1415
 Fax: 813-305-1419
 www.gtgrandstands.com

1
A3.1
STRINGER PLAN
SCALE: 3/32"=1'-0"

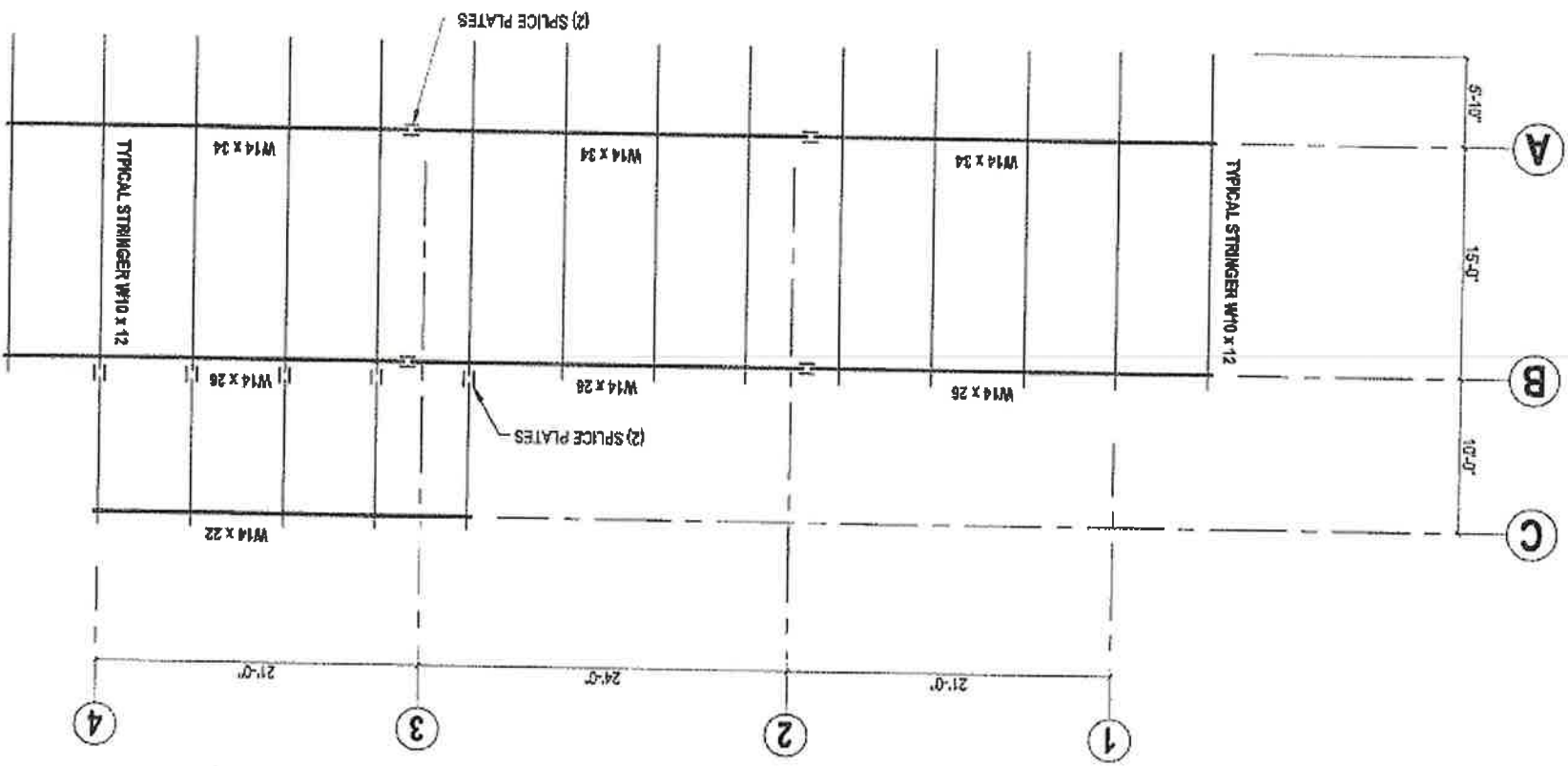

Reviewed for Code Compliance
Universal Engineering Sciences



A3.1
DRAW NO.
PRJ-994
JOB NO.
REV. A
SCALE: AS NOTED
DATE:
CHECKED BY:
DATE: 12/22/19
DRAWN BY: BMP

CORNERSTONE CHARTER ACAD.
5903 RANDOLPH AVE
BELLE ISLE, FL 32809

STRINGER PLAN

GT
GT GRANDSTANDS - A FLAVOR OF CONCRETE
2810 Sydney Road
Plant City, Florida 33566
Phone: 813-305-1415
Fax: 813-305-1419
www.gtgrandstands.com

DWG NO. A3.2
 JOB NO. PRJ-994
 REV. A
 SCALE AS NOTED
 DATE
 CHECKED BY
 DATE 2/2/2019
 DRAWN BY MAP

CORNERSTONE CHARTER ACAD.
 5903 RANDOLPH AVE
 BELLE ISLE, FL 32809

COLUMN LINE
 ELEVATIONS

GT
 A PLAYCOORP COMPANY
 2810 Sydney Road
 Plant City, Florida 33566
 Phone: 813-305-1415
 Fax: 813-305-1419
 www.gtgrandstands.com



A ELEVATION OF COLUMN LINE "A" SCALE: 3/32"=1'-0"

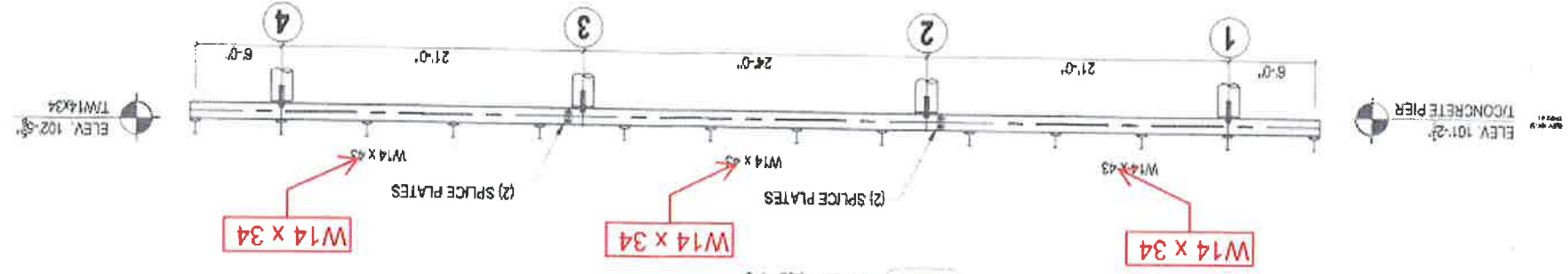

B ELEVATION OF COLUMN LINE "B" SCALE: 3/32"=1'-0"

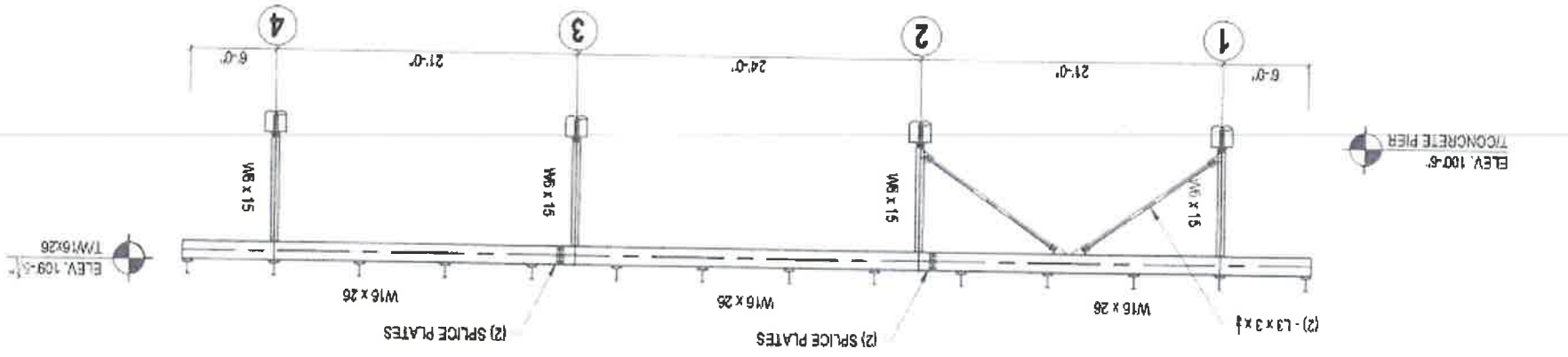

C ELEVATION OF COLUMN LINE "C" SCALE: 3/32"=1'-0"

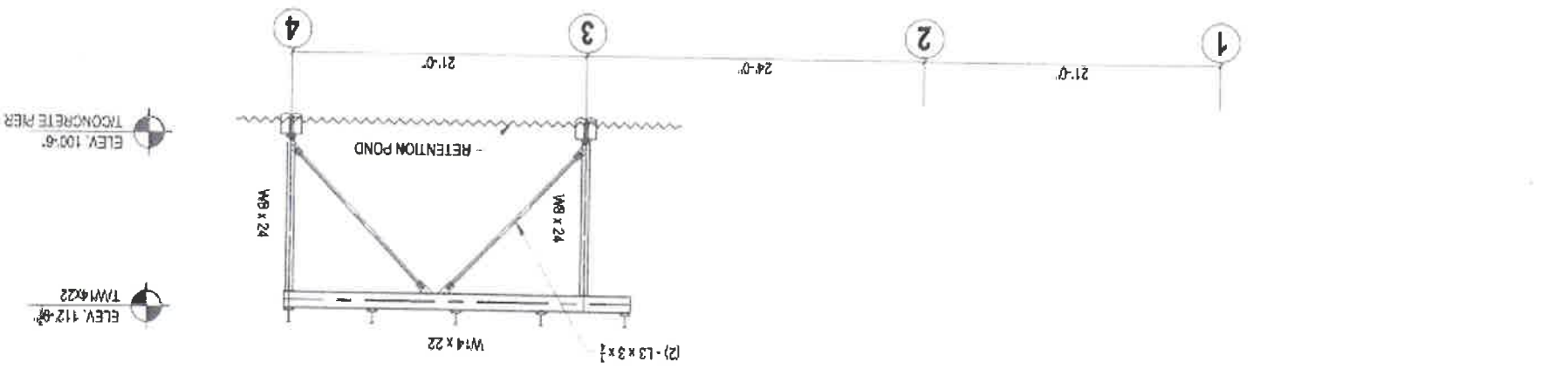

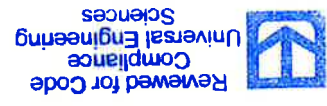
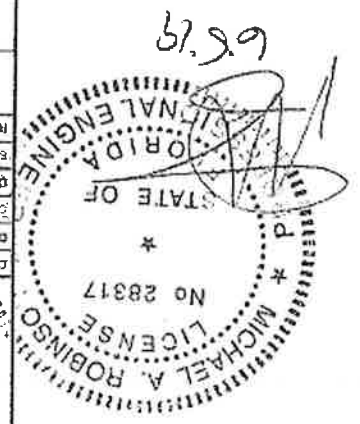
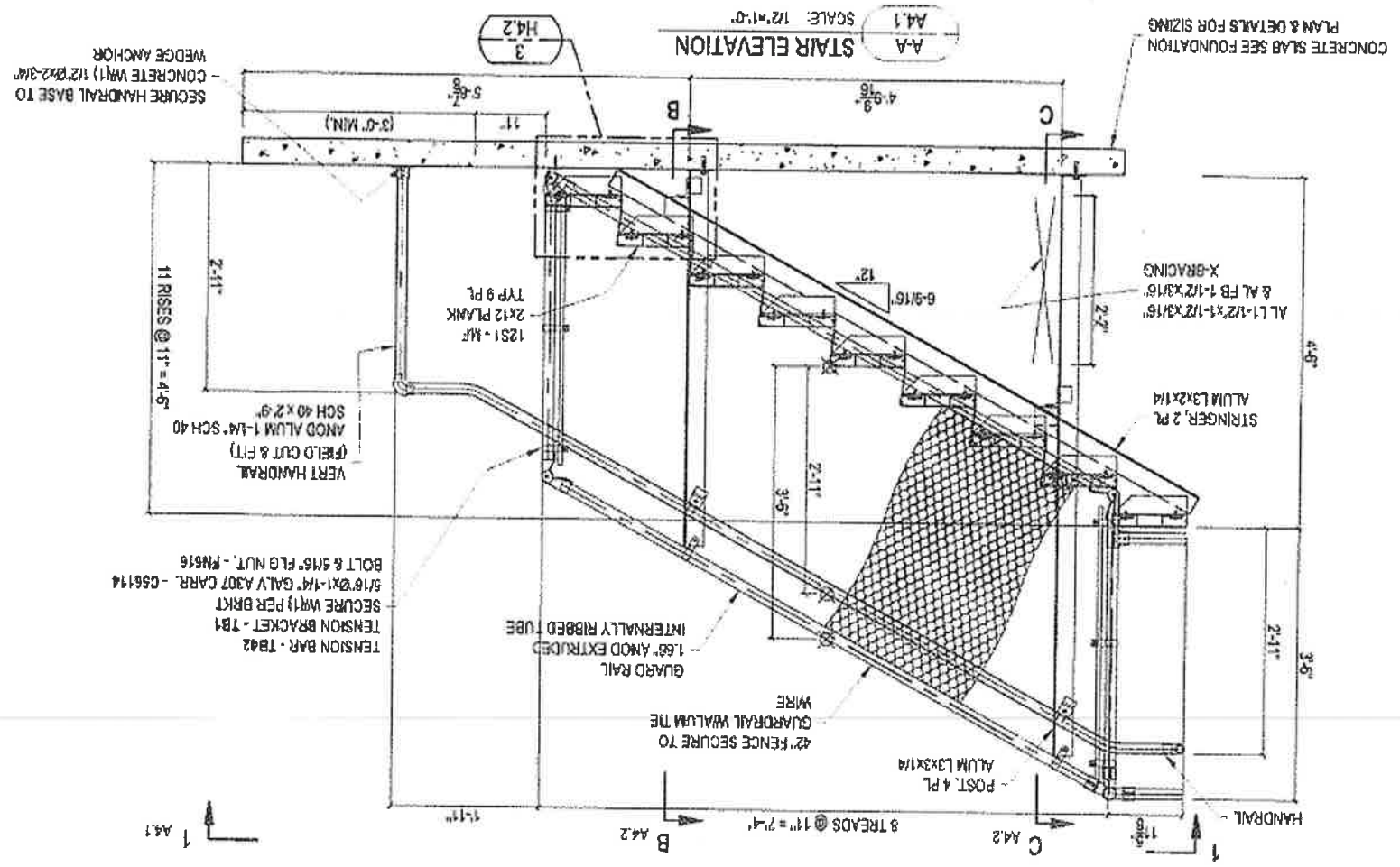
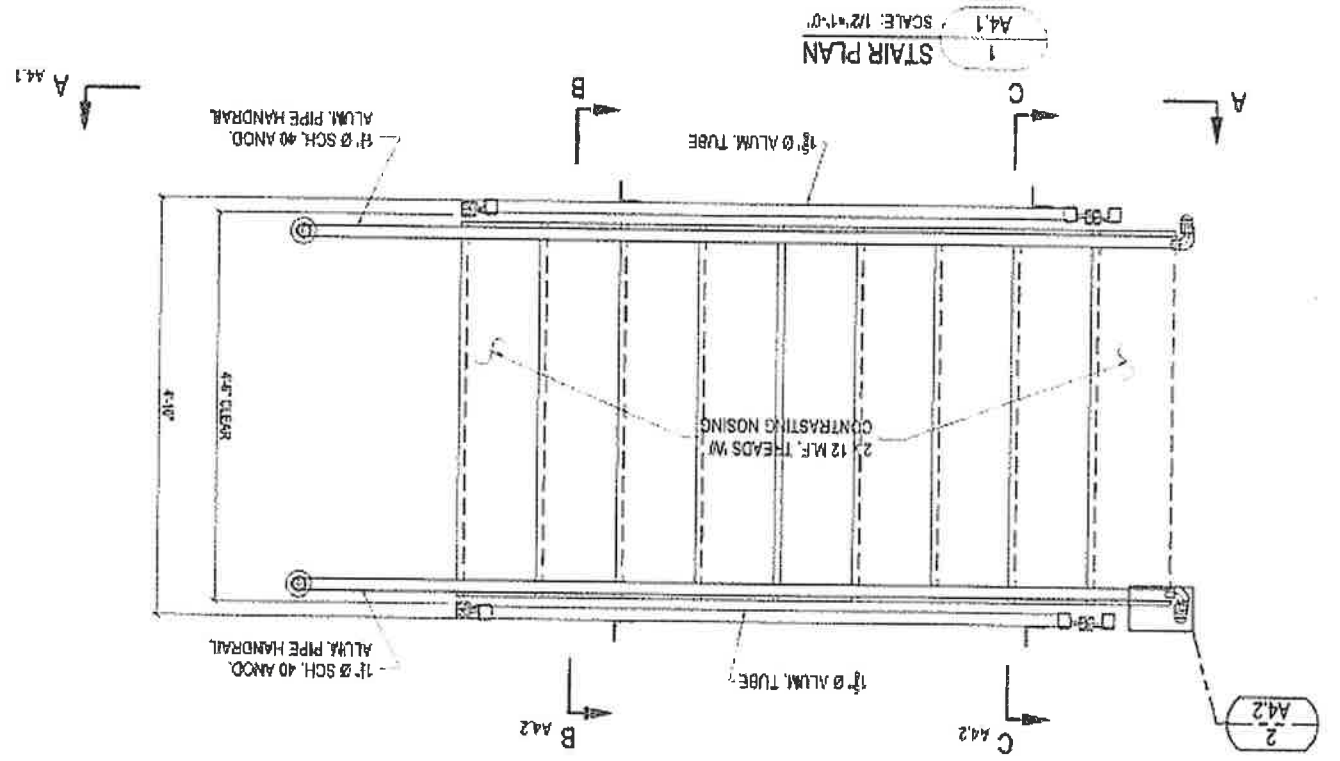

Reviewed for Code Compliance by
Universal Engineering Sciences



GT
A PLAYCORP COMPANY
2810 Sydney Road
Plant City, Florida 33566
Phone: 813-305-1415
Fax: 813-305-1419
www.gtgrandstands.com

STAIR PLAN /
ELEVATION

CORNERSTONE CHARTER ACAD.
5903 RANDOLPH AVE
BELLE ISLE, FL 32809

Drawn By: BJA
Checked By:
Scale: As Noted
Rev. A
Job No. PRJ-994
DWG NO. A4.1

A4.2
 DWG NO.
 PRJ-994
 JOB NO.
 RTV. A
 SCALE: AS NOTED
 DATE:
 CHECKED BY:
 DATE: 02/12/08
 DRAWN BY: DMR
 CORNERSTONE CHARTER ACAD.
 5903 RANDOLPH AVE
 BELLE ISLE, FL 32809
 STAIR SECTIONS /
 DETAILS
 GT
 A PLANCORE COMPANY
 2810 Sydney Road
 Plant City, Florida 33566
 Phone: 813-305-1415
 Fax: 813-305-1419
 www.gtgrandstands.com

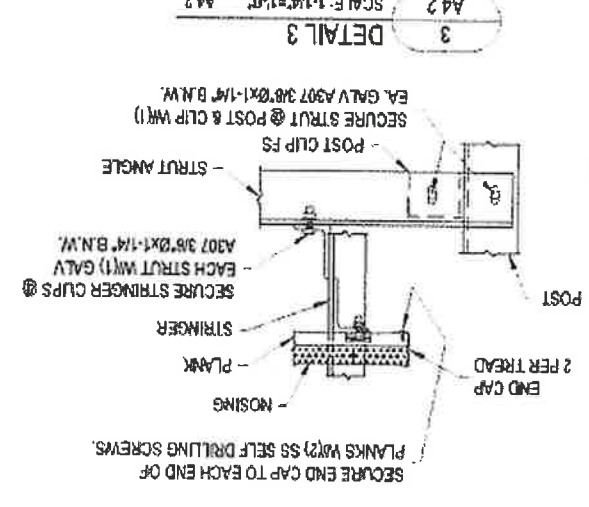
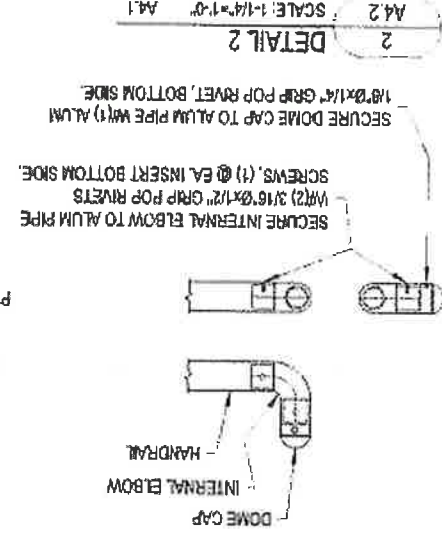
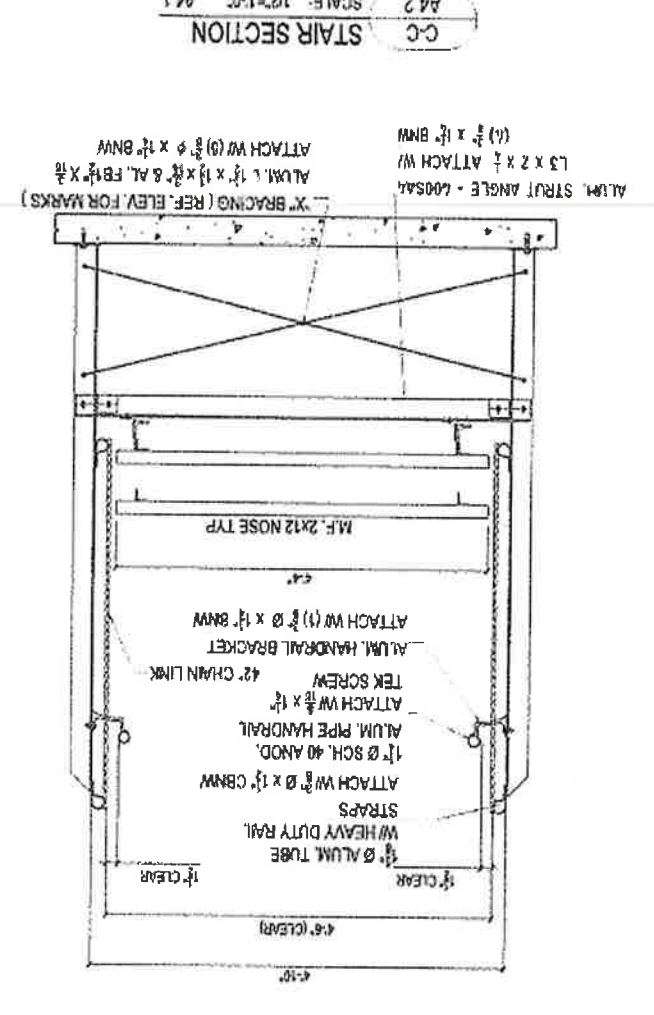
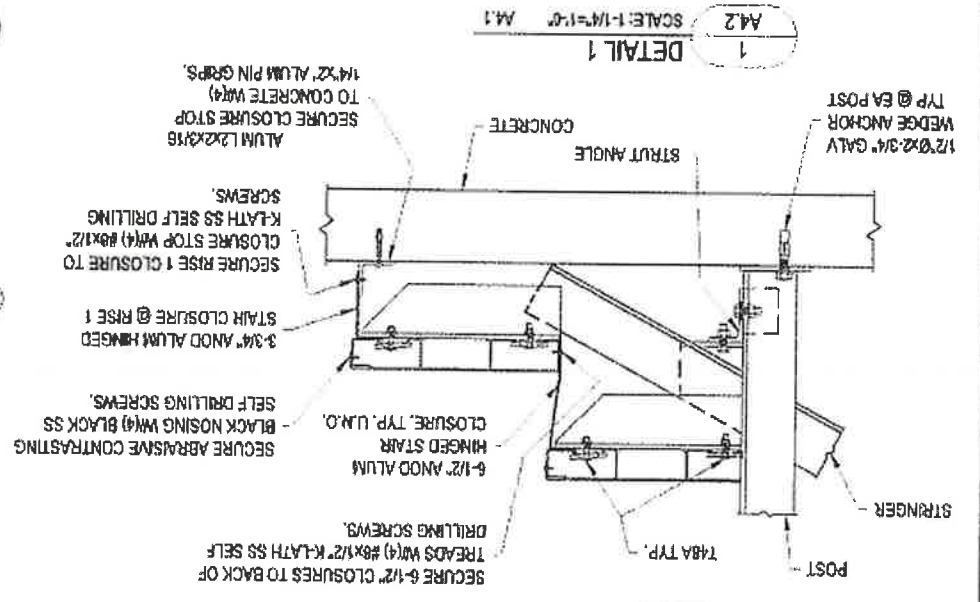
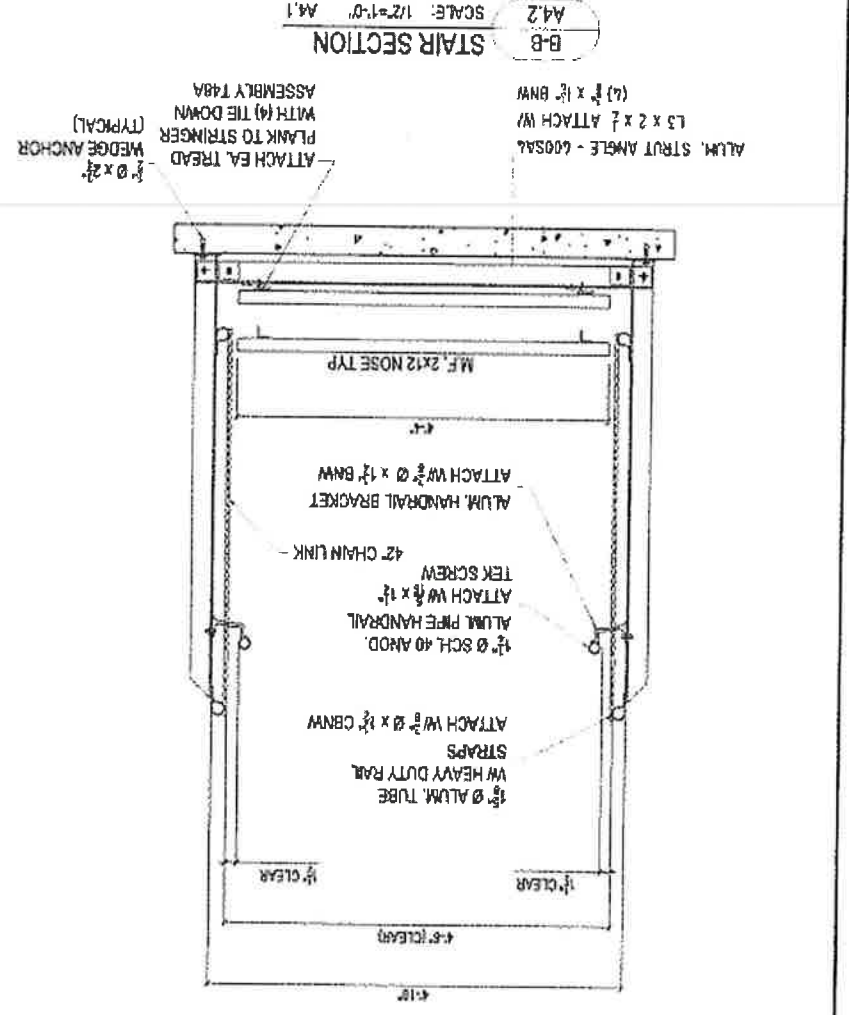
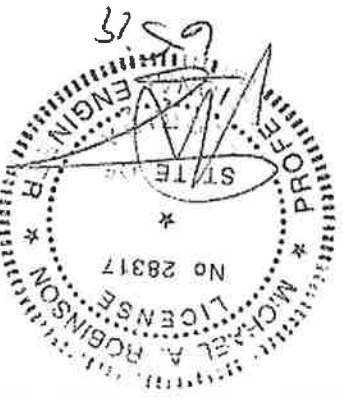

4'-0" (CLEAR)
 1'-0" CLEAR
 1'-0" CLEAR
 4'-0" (CLEAR)
 1'-0" CLEAR
 1'-0" CLEAR
 4'-0" (CLEAR)
 1'-0" CLEAR
 1'-0" CLEAR

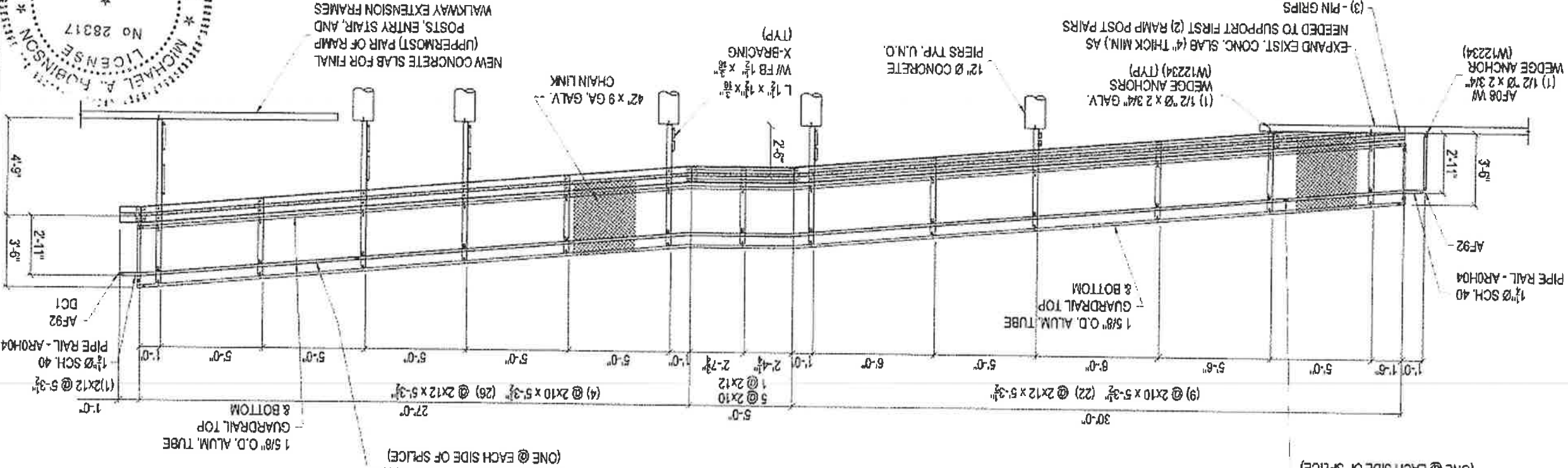
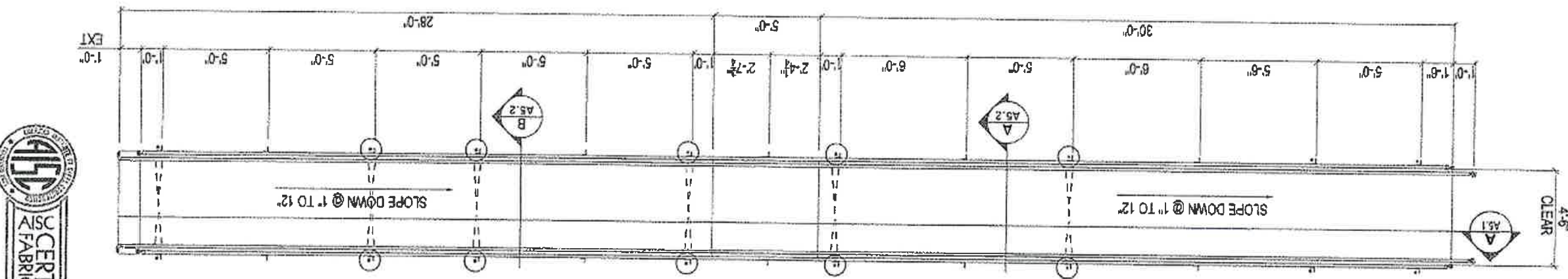
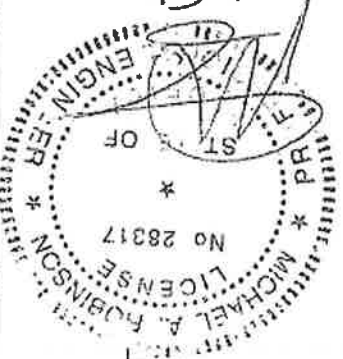
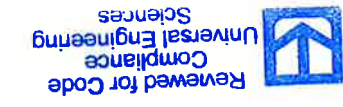

AS.1
DWC NO.
PRJ-994
JOB NO.
REV. A
SCALE: AS NOTED
DATE:
CHECKED BY:
DATE: 02/20/10
DRAWN BY: SHM

CORNERSTONE CHARTER ACAD.
5903 RANDOLPH AVE
BELLE ISLE, FL 32809

RAMP PLAN / ELEVATION

GT
A PLAYBOOK COMPANY
2810 Sydney Road
Plant City, Florida 33566
Phone: 813-305-1415
Fax: 813-305-1419
www.gtgrandstands.com

A SECTION OF RAMP NOT TO GRADE
SCALE: 3/4" = 1'-0"

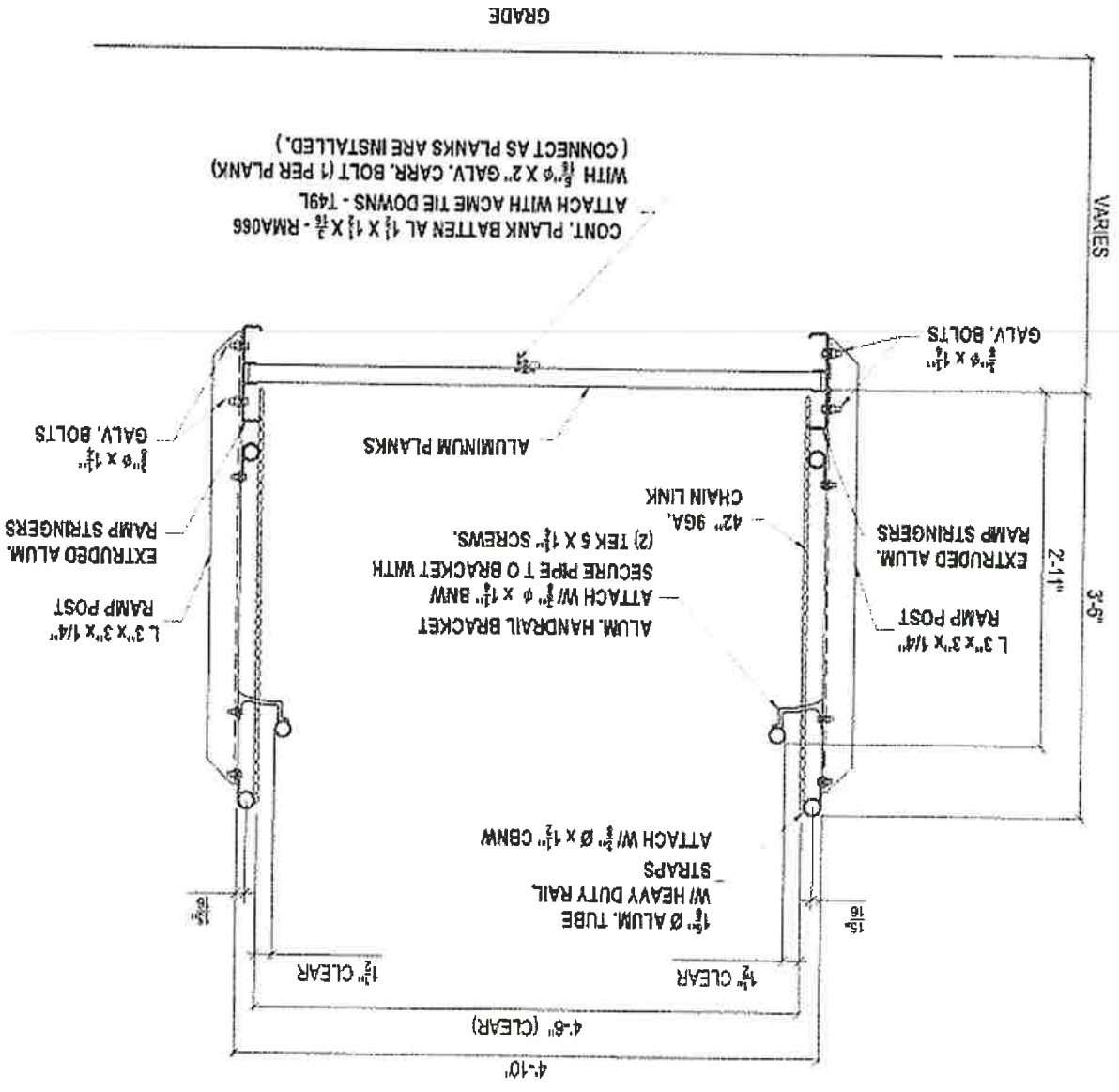

B SECTION OF RAMP @ INTERMEDIATE POST
SCALE: 3/4" = 1'-0"

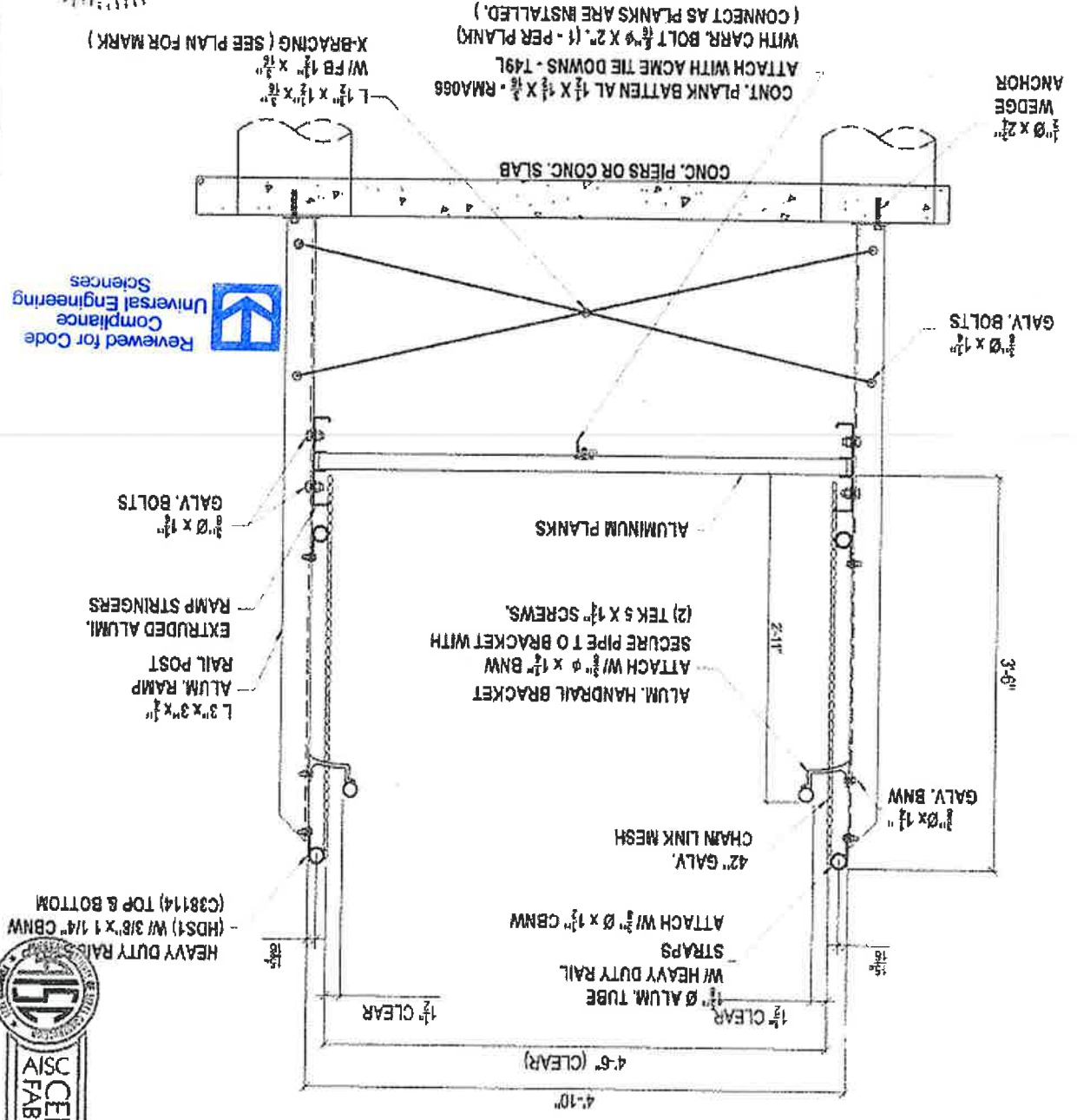

Professional Engineer
STATE OF FLORIDA
MICHAEL A. ROBBINS
LICENSE NO. 28817



A5.2
DWS NO.
JOB NO. PRJ-994
SCALE: AS NOTED
DATE: 04/20/19
DRAWN BY: BHP
CORNERSTONE CHARTER ACAD.
5903 RANDOLPH AVE
BELLE ISLE, FL 32809
RAMP SECTIONS
GT GRANDSTANDS
A PLAYCOOPER COMPANY
2810 Sydney Road
Plant City, Florida 33566
Phone: 813-305-1415
Fax: 813-305-1419
www.gtgrandstands.com

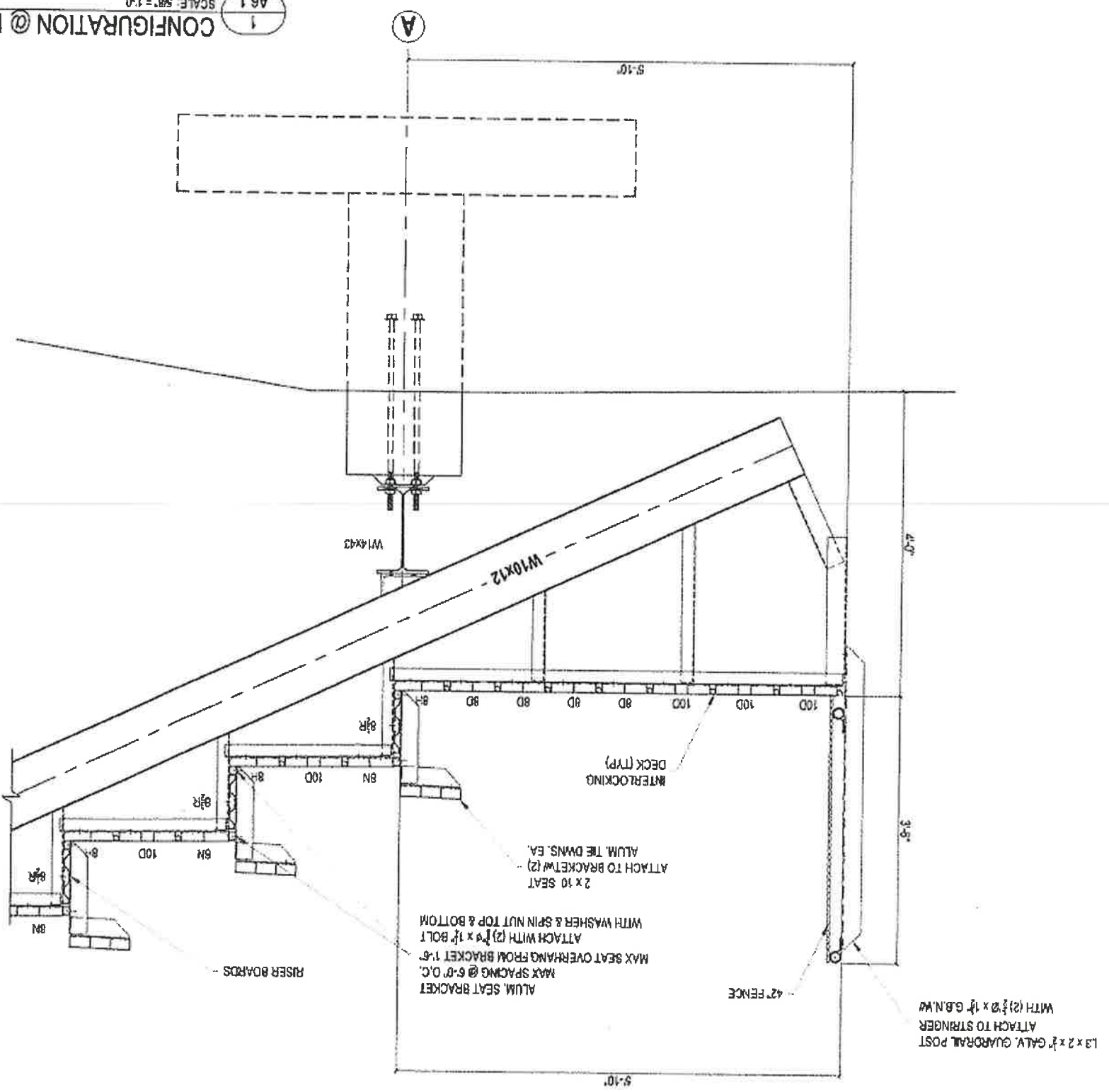

1
A6.1
SCALE: 3/8" = 1'-0"
CONFIGURATION @ FRONT WALK

Mill Finished Aluminum Plank
 Raw aluminum forms a dull grayish coating and it tends to bend in with the general appearance of any mill finished aluminum structure. When exposed to the outside environment a mill finished plank will generally "oxidize" to a uniform gray appearance.
 The oxidation of a mill finished aluminum plank has no negative impact on the strength of the extrusion.
 Mill finish aluminum will stain when moisture is trapped against it. This moisture entrapment can occur at several stages of material delivery to a jobsite. The stages include packaging, shipping and storage at the site. These stains can occur at any time and depending on the environmental conditions can develop very rapidly. The stains can be erratic and vary in color from light bronze to black to chalky white. The stains will generally blend in over time and in many cases disappear almost completely when exposed to the sun's radiation.

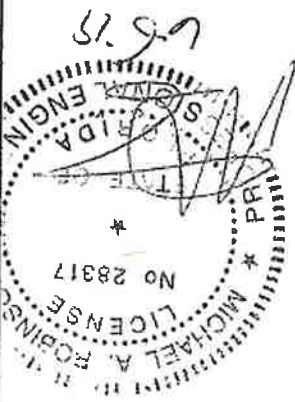

DWG NO.	A6.1
JOB NO.	PRJ-994
SCALE: AS NOTED	
DATE	
CHECKED BY	
DATE REVISION	
DRAWN BY BWP	

CORNERSTONE CHARTER ACAD.
 5903 RANDOLPH AVE
 BELLE ISLE, FL 32809

CONFIGURATION
 @ FRONT WALKWAY

GT
 A PLANOFORM COMPANY
 2810 Sydney Road
 Plant City, Florida 33566
 Phone: 813-305-1415
 Fax: 813-305-1419
 www.gtgrandstands.com



7 STRINGER SPICE
SCALE: 1/2"=1'-0"

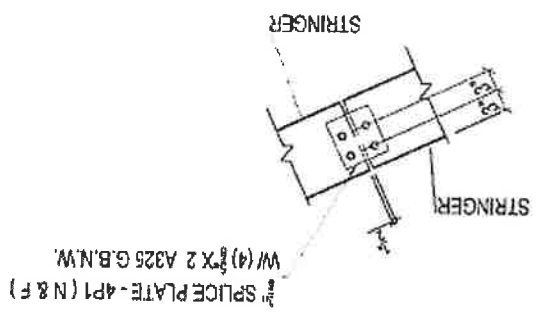

4 GIRDER TO GIRDER SPICE CONN.
SCALE: 1/2"=1'-0"

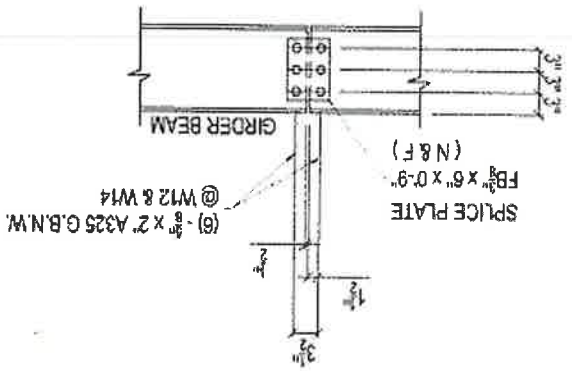

1 BASE PLATE CONNECTION
SCALE: 1/2"=1'-0"

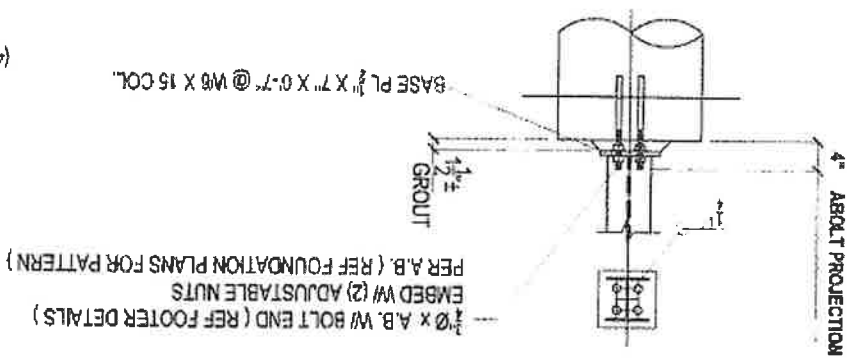

8 GIRDER TO PIER CONN. AT LINE "A"
SCALE: 1/2"=1'-0"

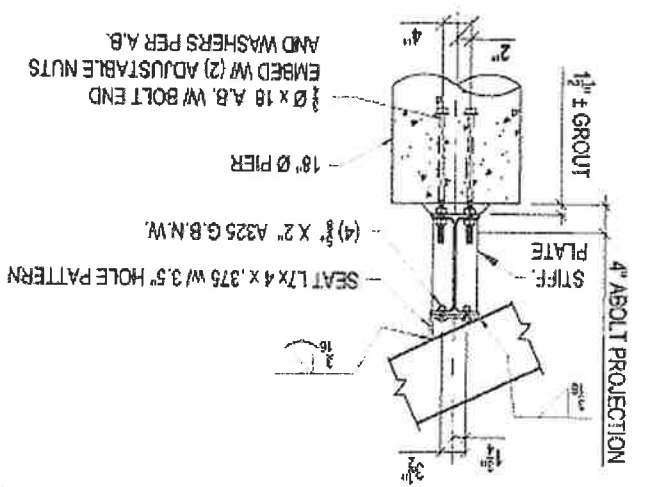

5 GIRDER TO GIRDER SPICE CONN.
SCALE: 1/2"=1'-0"

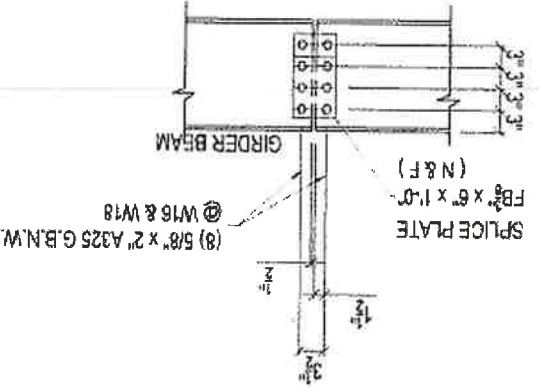

2 STRINGER TO GIRDER
SCALE: 1/2"=1'-0"

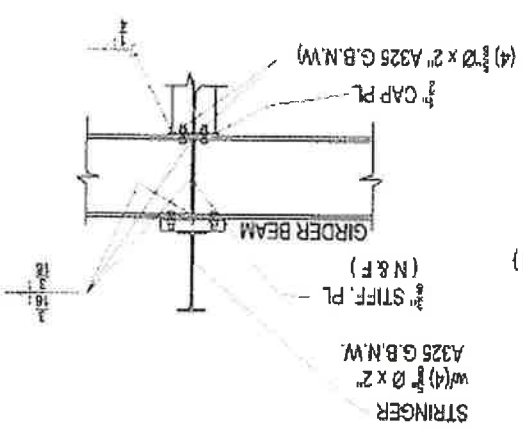

6 STRINGER TO GIRDER CONN.
SCALE: 1/2"=1'-0"

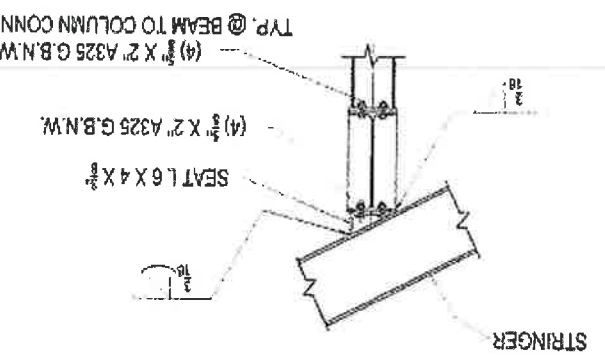

3 STRUCTURAL ANGLE K - BRACING
SCALE: 1/2"=1'-0"

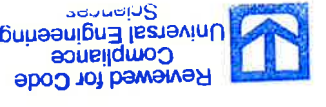
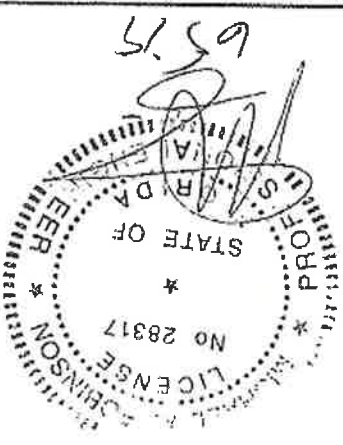
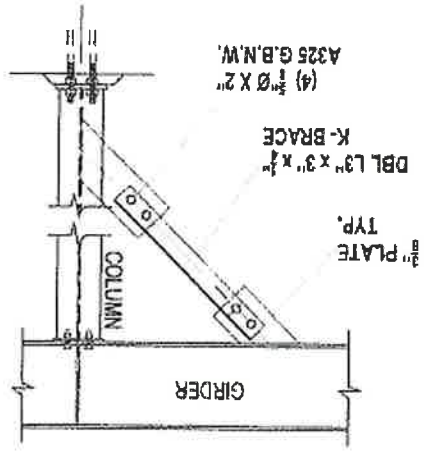

DWG NO. A7.1
JOB NO. PRJ-994
SCALE: AS NOTED
DATE:
CHECKED BY:
DATE: 02/20/19
DRAWN BY: BGP

CORNERSTONE CHARTER ACAD.
5903 RANDOLPH AVE
BELLE ISLE, FL 32809

CONNECTION DETAILS

GT
GT GRANDSTANDS
A PLANOFORM COMPANY

2810 Sydney Road
Plant City, Florida 33566
Phone: 813-305-1415
Fax: 813-305-1419
www.ETgrandstands.com



4 SEAT END CAP INSTALLATION DETAILS
 SCALE: 1 1/2" = 1'-0"

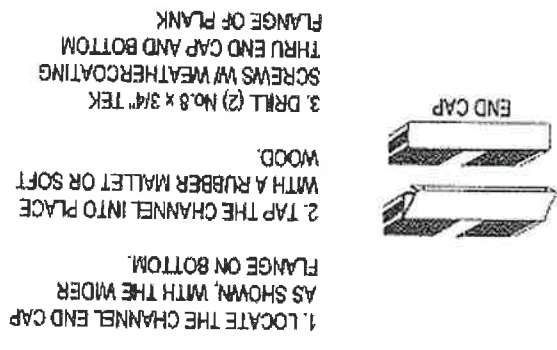

5 PLANK INSTALLATION
 SCALE: 1 1/2" = 1'-0"

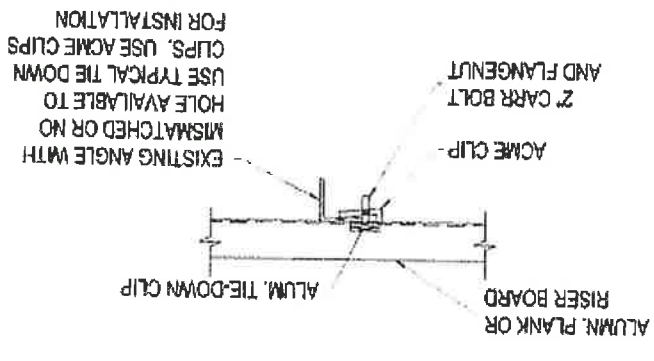

6 TREAD END CAP INSTALL DETAILS
 SCALE: 1 1/2" = 1'-0"

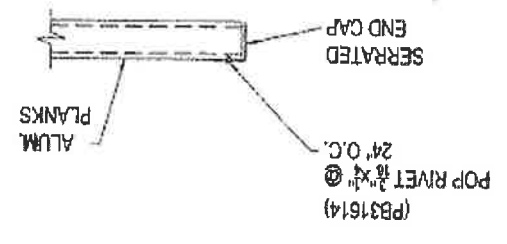

1 ALUM. SLEEVE DETAIL
 SCALE: 1 1/2" = 1'-0"

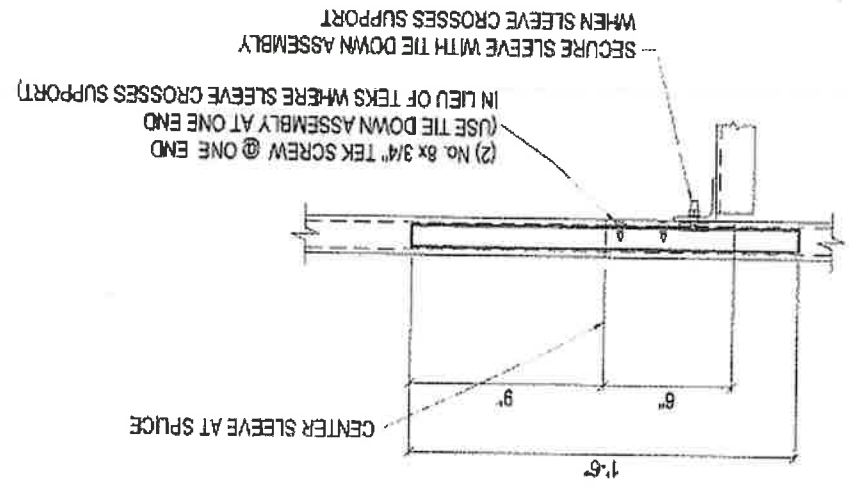

2 RISER SPICE PLATE DETAIL
 SCALE: 1 1/2" = 1'-0"

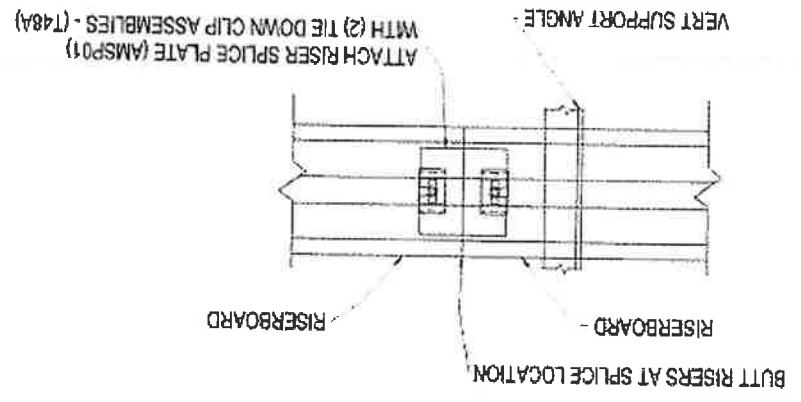

3 PLANK INSTALLATION
 SCALE: 1 1/2" = 1'-0"

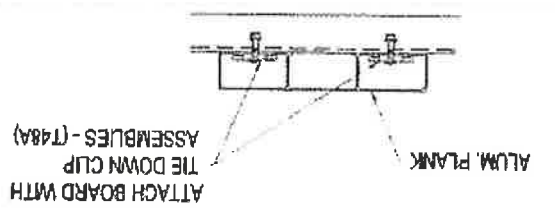

SEAT SLEEVE INSTALLATION DETAILS

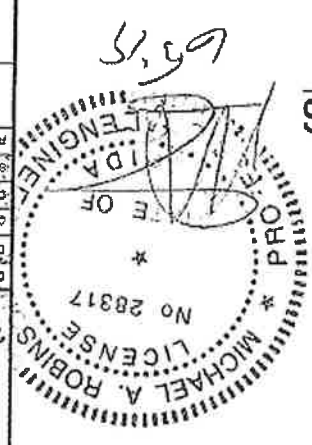
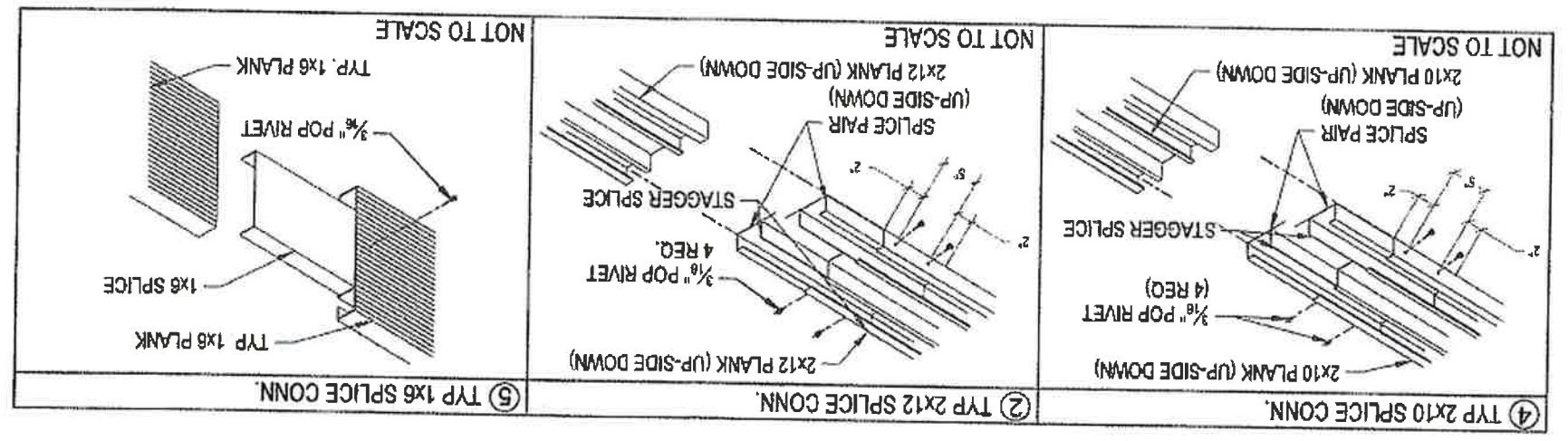

DWG NO. A7.2
 PRJ-994
 JOB NO.
 REV. A
 SCALE: AS NOTED
 DATE
 CHECKED BY:
 DATE: 5/21/2018
 DRAWN BY: BMR
 CORNERSTONE CHARTER ACAD.
 5903 RANDOLPH AVE
 BELLE ISLE, FL 32809

PLANK DETAILS

GT
 A PLANTOOLS COMPANY
 2810 Sydney Road
 Plant City, Florida 33566
 Phone: 813-305-1415
 Fax: 813-305-1419
 www.gtgrandstands.com



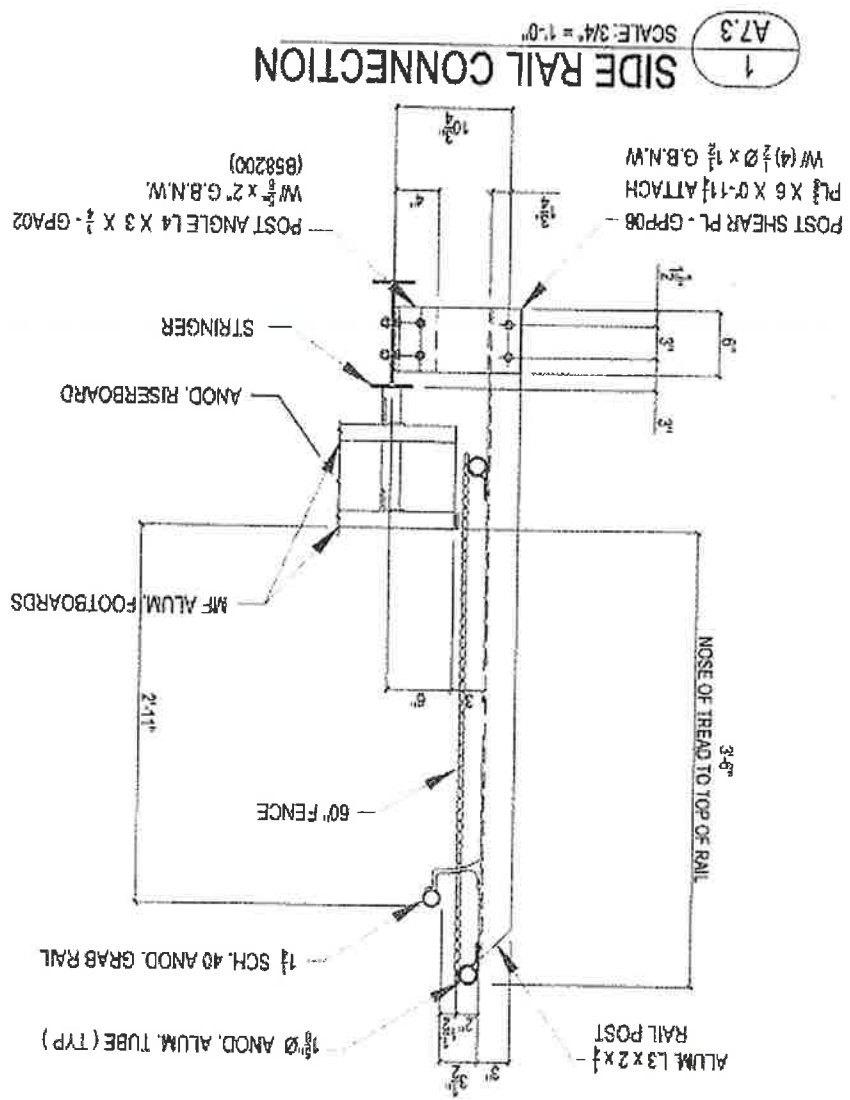

1 SIDE RAIL CONNECTION
SCALE: 3/4" = 1'-0"

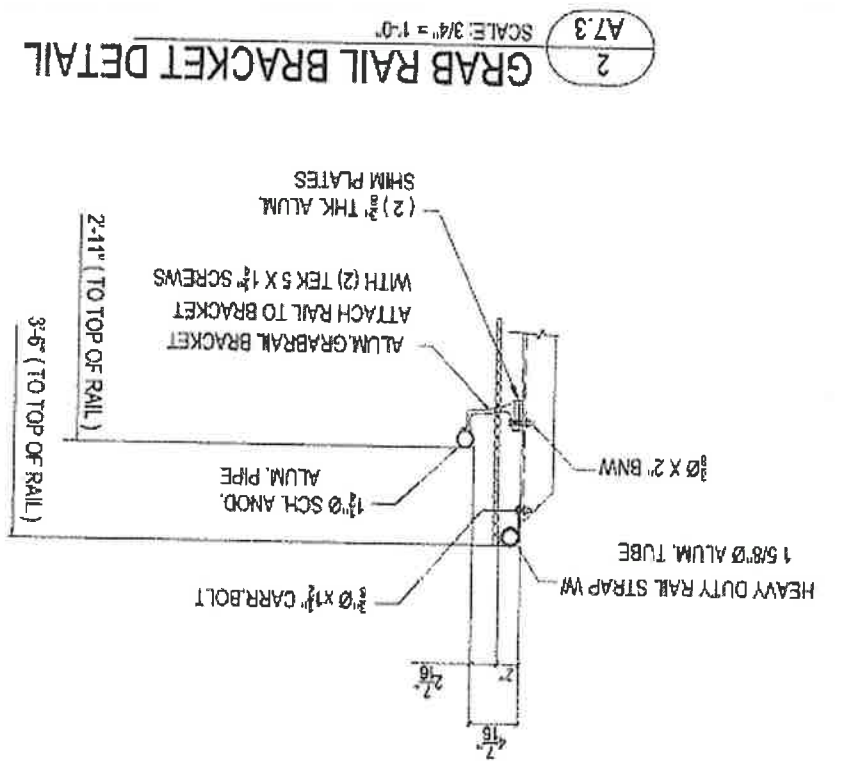

2 GRAB RAIL BRACKET DETAIL
SCALE: 3/4" = 1'-0"

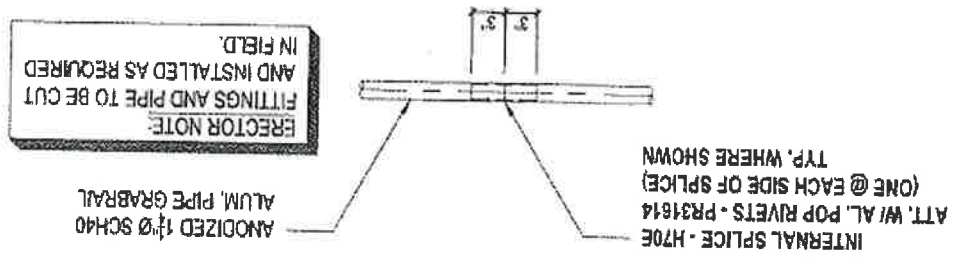

3 GRAB RAIL SPICE DETAIL
SCALE: 3/4" = 1'-0"

PART	DESCRIPTION	DRAWING
HD	HVY DUTY PIPE CLAMP	HD
TB1	TENSION BAND	TB1
DC	DOKE CAP	DC
A	HAND RAIL BRACKET	A
AF07	PLANK FLANGE	AF07
AF09	CONC FLANGE	AF09
AF30	ELBOW	AF30
AF31	SIDE OUT ELBOW	AF31
AF32	TEE	AF32
AF33	SIDE OUT TEE	AF33
AF34	CROSS	AF34
AF40	ADJ TEE	AF40
AF46	2 HOLE BASE	AF46
AF55	RAIL COUPLER	AF55
AF60	ADJ ELBOW	AF60
AF82	DBL ADJ TEE	AF82
AF85	ADJ SIDE OUT ELBOW	AF85
AF92	90° INTERNAL ELBOW	AF92
CL-STD	2x PLANK TIE DOWN CLIP	CL-STD
CL-STD, MH	ASSEMBLED WITH HARDWARE	CL-STD, MH
INTLCK	INTERLOCKING DECK WITH HARDWARE	INTLCK
ASSEMB	ASSEMBLED WITH HARDWARE	ASSEMB



2810 Sydney Road
Plant City, Florida 33566
Phone: 813-305-1415
FAX: 813-305-1419
www.gtgrandstands.com

RAIL DETAILS

CORNERSTONE CHARTER ACAD.
5903 RANDOLPH AVE
BELLE ISLE, FL 32809

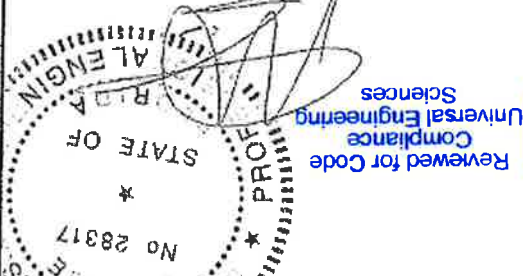

Reviewed for Code Compliance
Universal Engineering Sciences

DWG NO	A7.3
JOB NO.	PRJ-994
REV. A	
SCALE: AS NOTED	
DATE:	
DRAWN BY: BAP	
CHECKED BY:	
DATE: 5/21/2018	