



**City of Belle Isle Job Site Card Window/Door PERMIT 2018-08-030**

**PERMIT MUST BE POSTED ON SITE** - A permit expires in 6 months if approved inspections are not recorded /schedule within that time frame. **You are responsible for scheduling and keeping track of all inspections.**

Permit Number: 2018-08-030  
Site Address: 6609 The Landings Dr 32812  
Subdivision:  
Description of Work: Size for Size 1 Door

Issue Date 8/14/2018  
Parcel Number: 20-23-30-4980-00-300  
Class: Residential

Issued To D & D GARAGE DOORS INC  
Name: MILLER, DALLAS LEE

Business Phone: 941 371-7242  
Contractor License: CBC1258205

Payment Date & Method: 8 / 15 / 2018  Picked up by \_\_\_\_\_  
 Visa  Master Card  Amex  Discover  Check / Money Order # 9434

**Schedule Inspections via Email at: [BDscheduling@universalengineering.com](mailto:BDscheduling@universalengineering.com)**  
**SCHEDULE INSPECTIONS BY 3:00 PM CUT OFF TIME**  
**Inspection Results Will Be Sent Out the Following Business Day**

**"WARNING TO OWNER: YOUR FAILURE TO RECORD A NOTICE OF COMMENCEMENT MAY RESULT IN YOUR PAYING TWICE FOR IMPROVEMENTS TO YOUR PROPERTY. IF YOU INTEND TO OBTAIN FINANCING, CONSULT WITH YOUR LENDER OR AN ATTORNEY BEFORE RECORDING YOUR NOTICE OF COMMENCEMENT."**

BUILDING	INSPECTOR	DATE	COMMENTS
900 In Progress			
910 Final			

Inspection requests are to be emailed to [BDscheduling@UniversalEngineering.com](mailto:BDscheduling@UniversalEngineering.com); a confirmation email will be sent back to you upon scheduling. **Next-Day Inspection requests must be made by 3:00pm.** Please include the following in your request: Permit #, project address, type of inspection, date of the requested inspection, a contact name & a contact phone number. **AM or PM may be requested but cannot be guaranteed. Inspection results will be sent out the following business day. A permit expires in 6 months if approved inspections are not recorded /scheduled within that time frame. You are responsible for scheduling and keeping track of all your inspections -**

Universal Engineering Sciences - 3532 Maggie Blvd., Orlando, FL 32811  
Tel 407-581-8161 \* Fax 407-581-0313 \* [www.universalengineering.com](http://www.universalengineering.com)



# City of Belle Isle

Universal Engineering Sciences 3532 Maggie Blvd., Orlando, FL 32811  
Tel 407-581-8161 \* Fax 407-581-0313 \* [www.universaleengineering.com](http://www.universaleengineering.com)

RECEIVED  
AUG 10 2018

## APPLICATION FOR SIZE-FOR-SIZE WINDOW / DOOR PERMIT

WARNING TO OWNER: YOUR FAILURE TO RECORD A NOTICE OF COMMENCEMENT MAY RESULT IN YOUR PAYING TWICE FOR IMPROVEMENTS TO YOUR PROPERTY. A NOTICE OF COMMENCEMENT MUST BE RECORDED AND POSTED ON THE JOB SITE BEFORE THE FIRST INSPECTION. IF YOU INTEND TO OBTAIN FINANCING, CONSULT WITH YOUR LENDER OR AN ATTORNEY BEFORE RECORDING YOUR NOTICE OF COMMENCEMENT.

DATE OF APPLICATION: 8-10-18

PERMIT NUMBER 2018-08-030

PLEASE PRINT. The undersigned hereby applies for a permit to make installations as indicated below:

Project Address 6609 The Landings Drive, Belle Isle, FL  32809  32812  
Property Owner John L & Karen E Accinini JR Phone 407-267-3289  
Property Owner's Mailing Address 6609 The Landings Drive City Belle Isle  
State FL Zip Code 32812-3529 Parcel Id Number: 20-23-30-4980-00-300

REQUIRED! To obtain this information, please visit <http://www.ocpafl.org/Searches/ParcelSearch.aspx>

Type of Building: Residential  Commercial  Other

- REQUIRED! Florida Product Approval Screen Printout from [www.floridabuilding.org](http://www.floridabuilding.org) showing the Code Version
- REQUIRED! Florida Product Approval Installation Instructions from [www.floridabuilding.org](http://www.floridabuilding.org) (not the manufacturer instructions)
- REQUIRED! Copies of your General Liability & Worker's Comp Insurance Certificate & State and Local Licenses

PAID  
8-15-2018  
VISA 9434

Please indicate the nature of work by completing the information below:

Number of Size-for-Size Windows: \_\_\_\_\_ Number of Size-for-Size Doors: 1 Job Valuation: 1,326.00

I hereby certify that the above is true and correct to the best of my knowledge and make Application for Permit as outlined above, and if same is granted I agree to conform to all Florida Building Code Regulations and City Ordinances regulating same and in accordance with plans submitted. The issuance of this permit does not grant permission to violate any applicable Town and/or State of Florida codes and/or ordinances. By signing below, I recognize Republic Services is by legal contract the sole authorized provider of garbage, recycling, yard waste, and commercial garbage and construction debris collection and disposal services with the city limits of the City. Contractors, homeowners and commercial businesses may contact Republic Services at 407-293-8000 to setup accounts for Commercial, Construction Roll Off, or other services needed. Rates are fixed by contract and are available at City Hall or from Republic Services. The City enforces the contract through its code enforcement office. Failure to comply will result in a stop work order.

BY SIGNING THIS APPLICATION, YOU ARE CERTIFYING THAT YOU ARE ACTING AS THE OWNER'S AGENT FOR THIS PERMIT:

LICENSE HOLDER SIGNATURE [Signature] LICENSE # CBC 1258205  
LICENSE HOLDER NAME Dallas Miller COMPANY NAME D & D Garage Doors  
Street Address 1177 Cattlemen Road  
City Sarasota State FL Zip Code 34232 Phone Number 941-371-7242  
Email Address dallas@danddgaragedoors.com

Building Official: SM Date 8-14-18  
Verified Contractor's Licenses & Insurance are on file [Signature] Date 8-10-2018

Zoning Fee	\$	<u>0</u>
Permit Fee	\$	<u>29.-</u>
Review Fee	\$	<u>14.50</u>
Florida Surcharge	\$	<u>4 min</u>
Total Permit Fee	\$	<u>47.50</u>

Handwritten calculations:  
15' x 12' 25" = 4 x 1 = 29.2  
29.2 - 4 = 25.2  
25.2 + 14.50 = 43.50  
43.50 + 2.5 = 46.00  
46.00 + 2% = 47.50



**NORTHEAST REGION**  
 LAKE CITY / GAINESVILLE  
 (386) 754-3667  
 JACKSONVILLE  
 (904) 281-9199

**CENTRAL REGION**  
 OCALA-CLERMONT  
 (352) 243-9111  
 ORLANDO  
 (407) 331-0504  
 DAYTONA  
 (386) 573-1313  
 LAKELAND / WINTER HAVEN  
 (863) 965-2719

SEBRING / OKEECHOBEE  
 TITUSVILLE TO PALM BAY  
 (888) 435-0552

**SOUTHWEST REGION**  
 TAMPA / BROOKSVILLE  
 (813) 224-0123  
 SUN CITY / APOLLO BEACH  
 (813) 634-2742  
 SARASOTA / MANATEE  
 (941) 371-7242  
 VENICE  
 (941) 484-3733  
 NORTH PORT / ENGLEWOOD  
 (941) 423-8888

PT. CHARLOTTE / PUNTA GORDA  
 (941) 629-2400  
 CAPE CORAL / FT. MYERS  
 (239) 540-6888  
 BONITA SPRINGS / NAPLES  
 (239) 498-4476

**SOUTHEAST REGION**  
 VERO BEACH / WEST PALM  
 PORT ST. LUCIE  
 (888) 435-0552  
 TREASURE COAST  
 (800) 371-3667

**Limited Power of Attorney**

Date: 8-10-18

To: City of Belle Isle

I hereby name and appoint: GINNY DAVIS, an agent of D&D Garage Doors to be my lawful attorney-in-fact to act for me to apply for, receipt for, sign for and do all things necessary to this appointment for:

The specific permit and application for work located at:

6609 The Landings Drive  
(Street address)

(Legal description)  
John L & Karen E Piccinini Jr.  
(Owner of property)

License Holder and Qualifier for D&D Garage Doors: Dallas L. Miller  
State License Number: CBC1258205

Dallas Miller  
Signature of License Holder

State of FLORIDA  
County of Orange

The foregoing instrument was acknowledged before me this 10 day of August, 2018, by Dallas Miller, who is personally known to me or has produced \_\_\_\_\_ as Identification.

(Notary Seal)

Victoria Castrejon  
Signature of Notary  
Victoria Castrejon  
Printed Name of Notary



## City of Belle Isle

Universal Engineering Sciences 3532 Maggle Blvd., Orlando, FL 32811  
 Tel 407-581-8161 \* Fax 407-581-0313 \* [www.universalengineering.com](http://www.universalengineering.com)

### Product Approval Form

DATE: 8-10-18

PERMIT # 2018-08-030

PROJECT ADDRESS 6609 The Landings Drive

Belle Isle, FL  32809  32812

As required by Florida Statute 553.842 and Florida Administrative Code 6B-72m, please provide the information and approval numbers of the building components listed below if they will be utilized on the building or structure. FL-Approved products are listed online at [www.floridabuilding.org](http://www.floridabuilding.org) or can be obtained from the local product supplier. The following information must be turned in with permit application and available onsite for inspections:

1. This Product Approval Cover Sheet
2. Internet screen from FloridaBuilding.org showing PA#, approval and code edition stamped
3. Manufacturer's installation details from FloridaBuilding.org and requirements for each product stamped

Product Type	Manufacturer	Model/Series	FL Product Approval #	Product Type	Manufacturer	Model/Series	FL Product Approval #
<b>EXTERIOR DOORS</b>				<b>WALL PANELS</b>			
Swinging				Sliding			
Sliding				Soffits			
Sectional/Rollup:	<u>Cloray</u>	<u>76 Value</u>	<u>15279.54</u>	Storefront			
Other				Glass Block			
				Other			
<b>WINDOWS</b>				<b>ROOFING PRODUCTS</b>			
Single/Dbl Hung				Asphalt Shingles			
Horizontal Slider				Non Struct Metal			
Casement				Roofing Tiles			
Fixed				Single Ply Roof			
Mullion				Other			
Skylights							
Other							
<b>STRUCTURAL COMPONENTS</b>				<b>OTHER</b>			
Wood Connectors							
Wood Anchors							
Truss Plates							
Insulation Forms							
Lintels							
Other							

It is the applicant's responsibility to verify that specific products have been installed in accordance with their limitations and with the minimum required design pressures for the structure. Specific compliance will be verified during field inspections.

Applicant Signature Genny Davis

Date 8-10-18



**Product Approval**  
USER: Public User

[Product Approval Menu](#) > [Product or Application Search](#) > [Application List](#) > **Application Detail**

OFFICE OF THE  
SECRETARY

FL #	FL15279-R5												
Application Type	Revision												
Code Version	2017												
Application Status	Approved												
Comments	reapply 11/28/17												
Archived	<input type="checkbox"/>												
Product Manufacturer Address/Phone/Email	Clopay Building Products Company 8585 Duke Blvd. Mason, OH 45040 (513) 770-6062 mwesterfield@clopay.com												
Authorized Signature	Scott Hamilton shamilton@clopay.com												
Technical Representative Address/Phone/Email													
Quality Assurance Representative Address/Phone/Email													
Category	Exterior Doors												
Subcategory	Sectional Exterior Door Assemblies												
Compliance Method	Certification Mark or Listing												
Certification Agency Validated By	Intertek Testing Services NA, Inc. Gary Pfoehler <input checked="" type="checkbox"/> Validation Checklist - Hardcopy Received												
Referenced Standard and Year (of Standard)	<table border="0"> <thead> <tr> <th><b>Standard</b></th> <th><b>Year</b></th> </tr> </thead> <tbody> <tr> <td>ANSI/DASMA 108</td> <td>2005</td> </tr> <tr> <td>ANSI/DASMA 115</td> <td>2005</td> </tr> <tr> <td>ASTM E1886</td> <td>2002</td> </tr> <tr> <td>ASTM E1996</td> <td>2002</td> </tr> <tr> <td>ASTM E330</td> <td>2002</td> </tr> </tbody> </table>	<b>Standard</b>	<b>Year</b>	ANSI/DASMA 108	2005	ANSI/DASMA 115	2005	ASTM E1886	2002	ASTM E1996	2002	ASTM E330	2002
<b>Standard</b>	<b>Year</b>												
ANSI/DASMA 108	2005												
ANSI/DASMA 115	2005												
ASTM E1886	2002												
ASTM E1996	2002												
ASTM E330	2002												
Equivalence of Product Standards Certified By	Florida Licensed Professional Engineer or Architect <a href="#">FL15279 R5 Equiv 20170809 - FBC - DASMA 108 equiv.pdf</a> <a href="#">FL15279 R5 Equiv 20170809 - FBC - DASMA 115 equiv.pdf</a>												
Product Approval Method	Method 1 Option A												
Date Submitted	08/10/2017												
Date Validated	11/29/2017												
Date Pending FBC Approval													

## Summary of Products

Go to Page 

Page 1 / 8

FL #	Model, Number or Name	Description
15279.1	001 W3-09 DSIE-1A171: 2050, 2051, 2053, 4050, 4051, 4053, 62, 64, 65, 62G, 62LG, 64G, SDP38, SFL38, SRP38, 134, 135, 136, 6130, 6131, 6133	1-3/8" Double-skin Insulated EPS (exterior skin 27 ga. min.; interior skin 29 ga. min.) Single-Car (up to 9'0" wide) WINDCODE® W3 Garage Door
<b>Limits of Use</b> <b>Approved for use in HVHZ:</b> No <b>Approved for use outside HVHZ:</b> Yes <b>Impact Resistant:</b> N/A <b>Design Pressure:</b> +20 PSF/-20 PSF <b>Other:</b> The OPTIONAL glazing available for this product meets the wind load requirements of the building code but DOES NOT meet the impact resistant requirement for windborne debris regions. The product without glazing DOES comply with the impact resistant requirement for windborne debris regions (ref 1609.1.4 FBC).		<b>Certification Agency Certificate</b> <a href="#">FL15279 R5 C CAC Letter with proof of contract and proof of inspection.pdf</a> <a href="#">FL15279 R5 C CAC W3 Listing Intertek.pdf</a> <b>Quality Assurance Contract Expiration Date</b> 05/21/2028 <b>Installation Instructions</b> <a href="#">FL15279 R5 II 101655-Rev12.pdf</a> Verified By: Intertek Testing Services NA, Inc. Created by Independent Third Party: <b>Evaluation Reports</b> Created by Independent Third Party:
15279.2	002 W3-09 DSIE-1A471: GD1SP, GR1SP, GD1LP, GR1LP, AR1SP, AR1LP, ED1SP, ED1LP, 4132, 2132, 6132, SFC38, MFC38	Gallery/Artistry/Expressions: 1-3/8" Double-skin Insulated EPS (exterior skin 27 ga. min.; interior skin 27 ga. min.) Single-Car (up to 9'0" wide) WINDCODE® W3 Garage Door
<b>Limits of Use</b> <b>Approved for use in HVHZ:</b> No <b>Approved for use outside HVHZ:</b> Yes <b>Impact Resistant:</b> N/A <b>Design Pressure:</b> +20 PSF/-21 PSF <b>Other:</b> The OPTIONAL glazing available for this product meets the wind load requirements of the building code but DOES NOT meet the impact resistant requirement for windborne debris regions. The product without glazing DOES comply with the impact resistant requirement for windborne debris regions (ref 1609.1.4 FBC).		<b>Certification Agency Certificate</b> <a href="#">FL15279 R5 C CAC Letter with proof of contract and proof of inspection.pdf</a> <a href="#">FL15279 R5 C CAC W3 Listing Intertek.pdf</a> <b>Quality Assurance Contract Expiration Date</b> 05/21/2028 <b>Installation Instructions</b> <a href="#">FL15279 R5 II 103952-Rev01.pdf</a> Verified By: Intertek Testing Services NA, Inc. Created by Independent Third Party: <b>Evaluation Reports</b> Created by Independent Third Party:
15279.3	003 W3-09 DSIU-1A171: 9130, 9131, 9133, HDP13, HDPF13, HDPL13, 7130, 7131, 7133, 8130, 8131, 8133	Double-skin Insulated PUR (exterior skin 27 ga. min.; interior skin 27 ga. min.) Single-Car (up to 9'0" wide) WINDCODE® W3 Garage Door
<b>Limits of Use</b> <b>Approved for use in HVHZ:</b> No <b>Approved for use outside HVHZ:</b> Yes <b>Impact Resistant:</b> N/A <b>Design Pressure:</b> +20 PSF/-20 PSF <b>Other:</b> The OPTIONAL glazing available for this product meets the wind load requirements of the building code but DOES NOT meet the impact resistant requirement for windborne debris regions. The product without glazing DOES comply with the impact resistant requirement for windborne debris regions (ref 1609.1.4 FBC).		<b>Certification Agency Certificate</b> <a href="#">FL15279 R5 C CAC Letter with proof of contract and proof of inspection.pdf</a> <a href="#">FL15279 R5 C CAC W3 Listing Intertek.pdf</a> <b>Quality Assurance Contract Expiration Date</b> 05/21/2028 <b>Installation Instructions</b> <a href="#">FL15279 R5 II 104175-Rev01.pdf</a> Verified By: Intertek Testing Services NA, Inc. Created by Independent Third Party: <b>Evaluation Reports</b> Created by Independent Third Party:
15279.4	004 W3-16 DSIE-1A171: 2050, 2051, 2053, 4050, 4051, 4053, 62, 64, 65, 62G, 62LG, 64G, SDP38, SFL38, SRP38, 134, 135, 136, 6130, 6131, 6133	1-3/8" Double-skin Insulated EPS (exterior skin 27 ga. min.; interior skin 29 ga. min.) Double-Car (9'2" to 16'0" wide) WINDCODE® W3 Garage Door
<b>Limits of Use</b> <b>Approved for use in HVHZ:</b> No <b>Approved for use outside HVHZ:</b> Yes <b>Impact Resistant:</b> N/A <b>Design Pressure:</b> +20 PSF/-21 PSF <b>Other:</b> The OPTIONAL glazing available for this product meets the wind load requirements of the building code but DOES NOT meet the impact resistant requirement for windborne debris regions. The product without glazing DOES comply with the impact resistant requirement for windborne debris regions (ref 1609.1.4 FBC).		<b>Certification Agency Certificate</b> <a href="#">FL15279 R5 C CAC Letter with proof of contract and proof of inspection.pdf</a> <a href="#">FL15279 R5 C CAC W3 Listing Intertek.pdf</a> <b>Quality Assurance Contract Expiration Date</b> 05/21/2028 <b>Installation Instructions</b> <a href="#">FL15279 R5 II 101820-Rev13.pdf</a> Verified By: Intertek Testing Services NA, Inc. Created by Independent Third Party: <b>Evaluation Reports</b> Created by Independent Third Party:
15279.5	005 W3-16 DSIE-1A471: GD1SP, GR1SP, GD1LP, GR1LP, AR1SP, AR1LP, ED1SP, ED1LP, 4132, 2132, 6132, SFC38, MFC38	Gallery/Artistry/Expressions: 1-3/8" Double-skin Insulated EPS (exterior skin 27 ga. min.; interior skin 27 ga. min.) Double-Car (9'2" up to 16'0" wide) WINDCODE® W3 Garage Door

<p><b>Limits of Use</b>  <b>Approved for use in HVHZ:</b> No  <b>Approved for use outside HVHZ:</b> Yes  <b>Impact Resistant:</b> N/A  <b>Design Pressure:</b> +20 PSF/-21 PSF  <b>Other:</b> The OPTIONAL glazing available for this product meets the wind load requirements of the building code but DOES NOT meet the impact resistant requirement for windborne debris regions. The product without glazing DOES comply with the impact resistant requirement for windborne debris regions (ref 1609.1.4 FBC).</p>		<p><b>Certification Agency Certificate</b>  <a href="#">FL15279 R5 C CAC Letter with proof of contract and proof of inspection.pdf</a>  <a href="#">FL15279 R5 C CAC W3 Listing Intertek.pdf</a>  <b>Quality Assurance Contract Expiration Date</b>  05/21/2028  <b>Installation Instructions</b>  <a href="#">FL15279 R5 II 104028-Rev01.pdf</a>  Verified By: Intertek Testing Services NA, Inc.  Created by Independent Third Party:  <b>Evaluation Reports</b>  Created by Independent Third Party:</p>
15279.6	006 W3-16 DSIU-1A171: 9130, 9131, 9133, HDP13, HDPF13, HDPL13, 7130, 7131, 7133, 8130, 8131, 8133	Double-skin Insulated PUR (exterior skin 27 ga. min.; interior skin 27 ga. min.) Double-Car (9'2" to 16'0" wide) WINDCODE® W3 Garage Door
<p><b>Limits of Use</b>  <b>Approved for use in HVHZ:</b> No  <b>Approved for use outside HVHZ:</b> Yes  <b>Impact Resistant:</b> N/A  <b>Design Pressure:</b> +20 PSF/-21 PSF  <b>Other:</b> The OPTIONAL glazing available for this product meets the wind load requirements of the building code but DOES NOT meet the impact resistant requirement for windborne debris regions. The product without glazing DOES comply with the impact resistant requirement for windborne debris regions (ref 1609.1.4 FBC).</p>		<p><b>Certification Agency Certificate</b>  <a href="#">FL15279 R5 C CAC Letter with proof of contract and proof of inspection.pdf</a>  <a href="#">FL15279 R5 C CAC W3 Listing Intertek.pdf</a>  <b>Quality Assurance Contract Expiration Date</b>  05/21/2028  <b>Installation Instructions</b>  <a href="#">FL15279 R5 II 104168-Rev01.pdf</a>  Verified By: Intertek Testing Services NA, Inc.  Created by Independent Third Party:  <b>Evaluation Reports</b>  Created by Independent Third Party:</p>
15279.7	007 W3-16 PAN-2F153: 73, 1500, 75, 190, 84A, 94, 42, 48, 55, 42B, 48B, 55S, 4RST, 6RST, 4RSF, 6RSF	Steel Pan (min. 25 ga.) Double-Car (9'2" to 16'0" wide) WINDCODE® W3 Garage Door
<p><b>Limits of Use</b>  <b>Approved for use in HVHZ:</b> No  <b>Approved for use outside HVHZ:</b> Yes  <b>Impact Resistant:</b> N/A  <b>Design Pressure:</b> +20 PSF/-21 PSF  <b>Other:</b> The OPTIONAL glazing available for this product meets the wind load requirements of the building code but DOES NOT meet the impact resistant requirement for windborne debris regions. The product without glazing DOES comply with the impact resistant requirement for windborne debris regions (ref 1609.1.4 FBC).</p>		<p><b>Certification Agency Certificate</b>  <a href="#">FL15279 R5 C CAC Letter with proof of contract and proof of inspection.pdf</a>  <a href="#">FL15279 R5 C CAC W3 Listing Intertek.pdf</a>  <b>Quality Assurance Contract Expiration Date</b>  05/21/2028  <b>Installation Instructions</b>  <a href="#">FL15279 R5 II 101308-Rev12.pdf</a>  Verified By: Intertek Testing Services NA, Inc.  Created by Independent Third Party:  <b>Evaluation Reports</b>  Created by Independent Third Party:</p>
15279.8	008 W4-09 DSIE-1F171: 4300, 4301, 4310, 4400, 4401, HDG, HDGL, HDGF, 66, 66G, 67, 67G, 68, SP200, SF200, SE200, 6200, 6201, 6203	2" Double-skin Insulated EPS (exterior skin 27 ga. min.; interior skin 27 ga. min.) Single-Car (up to 9'0" wide) WINDCODE® W4 Garage Door
<p><b>Limits of Use</b>  <b>Approved for use in HVHZ:</b> No  <b>Approved for use outside HVHZ:</b> Yes  <b>Impact Resistant:</b> No  <b>Design Pressure:</b> +28 PSF/-29 PSF  <b>Other:</b> The OPTIONAL glazing available for this product meets the wind load requirements of the building code but DOES NOT meet the impact resistant requirement for windborne debris regions. The product without glazing DOES comply with the impact resistant requirement for windborne debris regions (ref 1609.1.4 FBC).</p>		<p><b>Certification Agency Certificate</b>  <a href="#">FL15279 R5 C CAC Letter with proof of contract and proof of inspection.pdf</a>  <a href="#">FL15279 R5 C CAC W4 Listing Intertek.pdf</a>  <b>Quality Assurance Contract Expiration Date</b>  05/21/2028  <b>Installation Instructions</b>  <a href="#">FL15279 R5 II 101652-B-Rev11.pdf</a>  Verified By: Intertek Testing Services NA, Inc.  Created by Independent Third Party:  <b>Evaluation Reports</b>  Created by Independent Third Party:</p>
15279.9	009 W4-09 DSIE-1F471: GD2SP, GR2SP, GD2LP, GR2LP, AR2SP, AR2LP, ED2SP, ED2LP, 4302, HDGC, 6202, SFC68, MFC68	Gallery/Artistry/Expressions: 2" Double-skin Insulated EPS (exterior skin 27 ga. min.; interior skin 27 ga. min.) Single-Car (up to 9'0" wide) WINDCODE® W4 Garage Door
<p><b>Limits of Use</b>  <b>Approved for use in HVHZ:</b> No  <b>Approved for use outside HVHZ:</b> Yes  <b>Impact Resistant:</b> No  <b>Design Pressure:</b> +28 PSF/-29 PSF  <b>Other:</b> The standard glazing available for this product meets the wind load requirements of the building code but DOES NOT meet the impact resistant requirement for windborne debris regions.</p>		<p><b>Certification Agency Certificate</b>  <a href="#">FL15279 R5 C CAC Letter with proof of contract and proof of inspection.pdf</a>  <a href="#">FL15279 R5 C CAC W4 Listing Intertek.pdf</a>  <b>Quality Assurance Contract Expiration Date</b>  05/21/2028  <b>Installation Instructions</b>  <a href="#">FL15279 R5 II 103969-B-Rev02.pdf</a>  Verified By: Intertek Testing Services NA, Inc.  Created by Independent Third Party:  <b>Evaluation Reports</b>  Created by Independent Third Party:</p>
15279.10		

	010 W4-09 DSIU-1F171: 9200, 9201, 9203, HDP20, HDPF20, HDPL20, 7200, 7201, 7203, 8200, 8201, 8203	Double-skin Insulated PUR (exterior skin 27 ga. min.; interior skin 27 ga. min.) Single-Car (up to 9'0" wide) WINDCODE® W4 Garage Door
<b>Limits of Use</b> <b>Approved for use in HVHZ:</b> No <b>Approved for use outside HVHZ:</b> Yes <b>Impact Resistant:</b> N/A <b>Design Pressure:</b> +28 PSF/-29 PSF <b>Other:</b> The OPTIONAL glazing available for this product meets the wind load requirements of the building code but DOES NOT meet the impact resistant requirement for windborne debris regions. The product without glazing DOES comply with the impact resistant requirement for windborne debris regions (ref 1609.1.4 FBC).		<b>Certification Agency Certificate</b> <a href="#">FL15279_R5_C_CAC_Letter with proof of contract and proof of inspection.pdf</a> <a href="#">FL15279_R5_C_CAC_W4_Listing Intertek.pdf</a> <b>Quality Assurance Contract Expiration Date</b> 05/21/2028 <b>Installation Instructions</b> <a href="#">FL15279_R5_II_104183-Rev01.pdf</a> Verified By: Intertek Testing Services NA, Inc. Created by Independent Third Party: <b>Evaluation Reports</b> Created by Independent Third Party:
15279.11	011 W4-09 DSIUO-1K479: Canyon Ridge/Brookstone	Double Skin Insulated PUR (exterior skin 27 ga. min.; interior skin 27ga. min.) with Overlay Single-Car (up to 9'0" wide) WINDCODE® W4 Garage Door
<b>Limits of Use</b> <b>Approved for use in HVHZ:</b> No <b>Approved for use outside HVHZ:</b> Yes <b>Impact Resistant:</b> N/A <b>Design Pressure:</b> +28 PSF/-29 PSF <b>Other:</b> The OPTIONAL glazing available for this product meets the wind load requirements of the building code but DOES NOT meet the impact resistant requirement for windborne debris regions. The product without glazing DOES comply with the impact resistant requirement for windborne debris regions (ref 1609.1.4 FBC).		<b>Certification Agency Certificate</b> <a href="#">FL15279_R5_C_CAC_Letter with proof of contract and proof of inspection.pdf</a> <a href="#">FL15279_R5_C_CAC_W4_Listing Intertek.pdf</a> <b>Quality Assurance Contract Expiration Date</b> 05/21/2028 <b>Installation Instructions</b> <a href="#">FL15279_R5_II_104456-Rev01.pdf</a> Verified By: Intertek Testing Services NA, Inc. Created by Independent Third Party: <b>Evaluation Reports</b> Created by Independent Third Party:
15279.12	012 W4-09 PAN-2F151: 73, 1500, 75, 190, 84A, 94, 76, 42, 48, 55, 42B, 48B, 55S, 4RST, 6RST, 4RSF, 6RSF, 2RST, GD5S, GD5SV, GR5S, GR5SV, AR5S, AR5SV, ED5S, ED5SV	Steel Pan (min. 25 ga.) Single-Car (up to 9'0" wide) WINDCODE® W4 Garage Door
<b>Limits of Use</b> <b>Approved for use in HVHZ:</b> No <b>Approved for use outside HVHZ:</b> Yes <b>Impact Resistant:</b> No <b>Design Pressure:</b> +25 PSF/-32 PSF <b>Other:</b> The standard glazing available for this product meets the wind load requirements of the building code but DOES NOT meet the impact resistant requirement for windborne debris regions.		<b>Certification Agency Certificate</b> <a href="#">FL15279_R5_C_CAC_Letter with proof of contract and proof of inspection.pdf</a> <a href="#">FL15279_R5_C_CAC_W4_Listing Intertek.pdf</a> <b>Quality Assurance Contract Expiration Date</b> 05/21/2028 <b>Installation Instructions</b> <a href="#">FL15279_R5_II_300159-B-Rev16.pdf</a> Verified By: Intertek Testing Services NA, Inc. Created by Independent Third Party: <b>Evaluation Reports</b> Created by Independent Third Party:
15279.13	013 W4-09 PAN-2F441: G4S, GS4, G4L, GL4, GD4S, GD4L, GR4S, GR4L, G4SV, GS4V, G4LV, GL4V, GD4SV, GD4LV, GR4SV, GR4LV, E4S, E4L, ED4S, ED4L, E4SV, E4LV, ED4SV, ED4LV, SS4, SL4, AR4S, AR4L, SS4V, SL4V, AR4SV, AR4LV	Gallery/Artistry/Expressions: Steel Pan (min. 24 ga.) Single-Car (up to 9'0" wide) WINDCODE® W4 Garage Door
<b>Limits of Use</b> <b>Approved for use in HVHZ:</b> No <b>Approved for use outside HVHZ:</b> Yes <b>Impact Resistant:</b> No <b>Design Pressure:</b> +25 PSF/-32 PSF <b>Other:</b> The standard glazing available for this product meets the wind load requirements of the building code but DOES NOT meet the impact resistant requirement for windborne debris regions.		<b>Certification Agency Certificate</b> <a href="#">FL15279_R5_C_CAC_Letter with proof of contract and proof of inspection.pdf</a> <a href="#">FL15279_R5_C_CAC_W4_Listing Intertek.pdf</a> <b>Quality Assurance Contract Expiration Date</b> 05/21/2028 <b>Installation Instructions</b> <a href="#">FL15279_R5_II_103486-B-Rev08.pdf</a> Verified By: Intertek Testing Services NA, Inc. Created by Independent Third Party: <b>Evaluation Reports</b> Created by Independent Third Party:
15279.14	014 W4-09 SPO-2F449: Grand Harbor, Stone Manor	Steel Pan (min. 24 ga.) with Overlay Single-Car (up to 9'0"wide) WINDCODE® W4 Garage Door
<b>Limits of Use</b> <b>Approved for use in HVHZ:</b> No <b>Approved for use outside HVHZ:</b> Yes <b>Impact Resistant:</b> N/A <b>Design Pressure:</b> +25 PSF/-32 PSF <b>Other:</b> The OPTIONAL glazing available for this product meets the wind load requirements of the building code but DOES NOT meet the impact resistant requirement for		<b>Certification Agency Certificate</b> <a href="#">FL15279_R5_C_CAC_Letter with proof of contract and proof of inspection.pdf</a> <a href="#">FL15279_R5_C_CAC_W4_Listing Intertek.pdf</a> <b>Quality Assurance Contract Expiration Date</b> 05/21/2028 <b>Installation Instructions</b> <a href="#">FL15279_R5_II_103549-Rev06.pdf</a>



	windborne debris regions. The product without glazing DOES comply with the impact resistant requirement for windborne debris regions (ref 1609.1.4 FBC).	Verified By: Intertek Testing Services NA, Inc. Created by Independent Third Party: <b>Evaluation Reports</b> Created by Independent Third Party:
15279.15	015 W4-16 DSIE-1F171: 4300, 4301, 4310, 4400, 4401, HDG, HDGL, HDGF, 66, 66G, 67, 67G, 68, SP200, SF200, SE200, 6200, 6201, 6203	2" Double-skin Insulated EPS (exterior skin 27 ga. min.; interior skin 27 ga. min.) Double-Car (9'2" to 16'0" wide) WINDCODE® W4 Garage Door
	<b>Limits of Use</b> <b>Approved for use in HVHZ:</b> No <b>Approved for use outside HVHZ:</b> Yes <b>Impact Resistant:</b> No <b>Design Pressure:</b> +25.5 PSF/-25.5 PSF <b>Other:</b> The standard glazing available for this product meets the wind load requirements of the building code but DOES NOT meet the impact resistant requirement for windborne debris regions.	<b>Certification Agency Certificate</b> <a href="#">FL15279_R5_C_CAC Letter with proof of contract and proof of inspection.pdf</a> <a href="#">FL15279_R5_C_CAC W4 Listing Intertek.pdf</a> <b>Quality Assurance Contract Expiration Date</b> 05/21/2028 <b>Installation Instructions</b> <a href="#">FL15279_R5_II_101481-B-Rev13.pdf</a> Verified By: Intertek Testing Services NA, Inc. Created by Independent Third Party: <b>Evaluation Reports</b> Created by Independent Third Party:
15279.16	016 W4-16 DSIE-1F471: GD2SP, GR2SP, GD2LP, GR2LP, AR2SP, AR2LP, ED2SP, ED2LP, 4302, HDGC, 6202, SFC68, MFC68	Gallery/Artistry/Expressions: 2" Double-skin Insulated EPS (exterior skin 27 ga. min.; interior skin 27 ga. min.) Double-Car (9'2" up to 16'0" wide) WINDCODE® W4 Garage Door
	<b>Limits of Use</b> <b>Approved for use in HVHZ:</b> No <b>Approved for use outside HVHZ:</b> Yes <b>Impact Resistant:</b> No <b>Design Pressure:</b> +25.5 PSF/-25.5 PSF <b>Other:</b> The standard glazing available for this product meets the wind load requirements of the building code but DOES NOT meet the impact resistant requirement for windborne debris regions.	<b>Certification Agency Certificate</b> <a href="#">FL15279_R5_C_CAC Letter with proof of contract and proof of inspection.pdf</a> <a href="#">FL15279_R5_C_CAC W4 Listing Intertek.pdf</a> <b>Quality Assurance Contract Expiration Date</b> 05/21/2028 <b>Installation Instructions</b> <a href="#">FL15279_R5_II_104029-B-Rev03.pdf</a> Verified By: Intertek Testing Services NA, Inc. Created by Independent Third Party: <b>Evaluation Reports</b> Created by Independent Third Party:
15279.17	017 W4-16 DSIEO-1F479: Coachman/Settlers/Affinity	Double Skin Insulated EPS (exterior skin 27 ga. min.; interior skin 27ga. min.) with Overlay Double-Car (up to 16'0" wide) WINDCODE® W4 Garage Door
	<b>Limits of Use</b> <b>Approved for use in HVHZ:</b> No <b>Approved for use outside HVHZ:</b> Yes <b>Impact Resistant:</b> N/A <b>Design Pressure:</b> +25 PSF/-25 PSF <b>Other:</b> The OPTIONAL glazing available for this product meets the wind load requirements of the building code but DOES NOT meet the impact resistant requirement for windborne debris regions. The product without glazing DOES comply with the impact resistant requirement for windborne debris regions (ref 1609.1.4 FBC).	<b>Certification Agency Certificate</b> <a href="#">FL15279_R5_C_CAC Letter with proof of contract and proof of inspection.pdf</a> <a href="#">FL15279_R5_C_CAC W4 Listing Intertek.pdf</a> <b>Quality Assurance Contract Expiration Date</b> 05/21/2028 <b>Installation Instructions</b> <a href="#">FL15279_R5_II_103046-Rev07.pdf</a> Verified By: Intertek Testing Services NA, Inc. Created by Independent Third Party: <b>Evaluation Reports</b> Created by Independent Third Party:
15279.18	018 W4-16 DSIU-1F171: 9200, 9201, 9203, HDP20, HDPF20, HDPL20, 7200, 7201, 7203, 8200, 8201, 8203	Double-skin Insulated PUR (exterior skin 27 ga. min.; interior skin 27 ga. min.) Double-Car (9'2" to 16'0" wide) WINDCODE® W4 Garage Door
	<b>Limits of Use</b> <b>Approved for use in HVHZ:</b> No <b>Approved for use outside HVHZ:</b> Yes <b>Impact Resistant:</b> N/A <b>Design Pressure:</b> +25.5 PSF/-25.5 PSF <b>Other:</b> The OPTIONAL glazing available for this product meets the wind load requirements of the building code but DOES NOT meet the impact resistant requirement for windborne debris regions. The product without glazing DOES comply with the impact resistant requirement for windborne debris regions (ref 1609.1.4 FBC).	<b>Certification Agency Certificate</b> <a href="#">FL15279_R5_C_CAC Letter with proof of contract and proof of inspection.pdf</a> <a href="#">FL15279_R5_C_CAC W4 Listing Intertek.pdf</a> <b>Quality Assurance Contract Expiration Date</b> 05/21/2028 <b>Installation Instructions</b> <a href="#">FL15279_R5_II_104169-Rev01.pdf</a> Verified By: Intertek Testing Services NA, Inc. Created by Independent Third Party: <b>Evaluation Reports</b> Created by Independent Third Party:
15279.19	019 W4-16 DSIUO-1K479: Canyon Ridge/Brookstone	Double Skin Insulated PUR (exterior skin 27 ga. min.; interior skin 27ga. min.) with Overlay Double-Car (9'2" to 16'0" wide) WINDCODE® W4 Garage Door
	<b>Limits of Use</b> <b>Approved for use in HVHZ:</b> No <b>Approved for use outside HVHZ:</b> Yes <b>Impact Resistant:</b> N/A <b>Design Pressure:</b> +25.5 PSF/-25.5 PSF	<b>Certification Agency Certificate</b> <a href="#">FL15279_R5_C_CAC Letter with proof of contract and proof of inspection.pdf</a> <a href="#">FL15279_R5_C_CAC W4 Listing Intertek.pdf</a> <b>Quality Assurance Contract Expiration Date</b>

<p><b>Other:</b> The OPTIONAL glazing available for this product meets the wind load requirements of the building code but DOES NOT meet the impact resistant requirement for windborne debris regions. The product without glazing DOES comply with the impact resistant requirement for windborne debris regions (ref 1609.1.4 FBC).</p>		<p>05/21/2028  <b>Installation Instructions</b>  <a href="#">FL15279_R5_II_104457-Rev02.pdf</a>          Verified By: Intertek Testing Services NA, Inc.          Created by Independent Third Party:  <b>Evaluation Reports</b>          Created by Independent Third Party:</p>
<p>15279.20</p>	<p>020 W4-16 PAN-2F153: 73, 1500, 75, 190, 84A, 94, 42, 48, 55, 4RST, 6RST, 4RSF, 6RSF, GD5S, GD5SV, GR5S, GR5SV, AR5S, AR5SV, ED5S, ED5SV</p>	<p>Steel Pan (min. 25 ga.) Double-Car (9'2" to 16'0" wide)          WINDCODE@ W4 Garage Door</p>
<p><b>Limits of Use</b>  <b>Approved for use in HVHZ:</b> No  <b>Approved for use outside HVHZ:</b> Yes  <b>Impact Resistant:</b> No  <b>Design Pressure:</b> +24 PSF/-24.5 PSF  <b>Other:</b> The standard glazing available for this product meets the wind load requirements of the building code but DOES NOT meet the impact resistant requirement for windborne debris regions.</p>		<p><b>Certification Agency Certificate</b>  <a href="#">FL15279_R5_C_CAC Letter with proof of contract and proof of inspection.pdf</a>  <a href="#">FL15279_R5_C_CAC W4 Listing Intertek.pdf</a>  <b>Quality Assurance Contract Expiration Date</b>          05/21/2028  <b>Installation Instructions</b>  <a href="#">FL15279_R5_II_101711-B-Rev15.pdf</a>          Verified By: Intertek Testing Services NA, Inc.          Created by Independent Third Party:  <b>Evaluation Reports</b>          Created by Independent Third Party:</p>

Go to Page  

 Page 1 / 8 

[Back](#) [Next](#)

Contact Us :: [2601 Blair Stone Road, Tallahassee FL 32399](#) Phone: 850-487-1824

The State of Florida is an AA/EEO employer. [Copyright 2007-2013 State of Florida](#). :: [Privacy Statement](#) :: [Accessibility Statement](#) :: [Refund Statement](#)

Under Florida law, email addresses are public records. If you do not want your e-mail address released in response to a public-records request, do not send electronic mail to this entity. Instead, contact the office by phone or by traditional mail. If you have any questions, please contact 850.487.1395. \*Pursuant to Section 455.275 (1), Florida Statutes, effective October 1, 2012, licensees licensed under Chapter 455, F.S. must provide the Department with an email address if they have one. The emails provided may be used for official communication with the licensee. However email addresses are public record. If you do not wish to supply a personal address, please provide the Department with an email address which can be made available to the public. To determine if you are a licensee under Chapter 455, F.S., please click [here](#).

Product Approval Accepts:



Credit Card  
**Safe**



	<p><b>Impact Resistant:</b> N/A  <b>Design Pressure:</b> +32 PSF/-32 PSF  <b>Other:</b> The OPTIONAL glazing available for this product meets the wind load requirements of the building code but DOES NOT meet the impact resistant requirement for windborne debris regions. The product without glazing DOES comply with the impact resistant requirement for windborne debris regions (ref 1609.1.4 FBC).</p>	<p><a href="#">FL15279_R5_C_CAC_W5_Listing_Intertek.pdf</a>  <b>Quality Assurance Contract Expiration Date</b>                      05/21/2028  <b>Installation Instructions</b>  <a href="#">FL15279_R5_II_104191-Rev01.pdf</a>                      Verified By: Intertek Testing Services NA, Inc.                      Created by Independent Third Party:  <b>Evaluation Reports</b>                      Created by Independent Third Party:</p>
15279.51	051 W5-16 DSIUO-1K479: Canyon Ridge/Brookstone	Double Skin Insulated PUR (exterior skin 27 ga. min.; interlo skin 27ga. min.) with Overlay Double-Car (up to 16'0" wide) WINDCODE@ W5 Garage Door
	<p><b>Limits of Use</b>  <b>Approved for use in HVHZ:</b> No  <b>Approved for use outside HVHZ:</b> Yes  <b>Impact Resistant:</b> N/A  <b>Design Pressure:</b> +30 PSF/-30 PSF  <b>Other:</b> The OPTIONAL glazing available for this product meets the wind load requirements of the building code but DOES NOT meet the impact resistant requirement for windborne debris regions. The product without glazing DOES comply with the impact resistant requirement for windborne debris regions (ref 1609.1.4 FBC).</p>	<p><b>Certification Agency Certificate</b>  <a href="#">FL15279_R5_C_CAC_Letter with proof of contract and proof of inspection.pdf</a>  <a href="#">FL15279_R5_C_CAC_W5_Listing_Intertek.pdf</a>  <b>Quality Assurance Contract Expiration Date</b>                      05/21/2028  <b>Installation Instructions</b>  <a href="#">FL15279_R5_II_104264-Rev02.pdf</a>                      Verified By: Intertek Testing Services NA, Inc.                      Created by Independent Third Party:  <b>Evaluation Reports</b>                      Created by Independent Third Party:</p>
15279.52	052 W5-16 PAN-2F153: 84A, 94, 73, 75, 1500, 190, 4RST, 4RSF, 6RST, 6RSF, 48, 42, 55, 48B, 42B, 55S, GD5S, GD5SV, GR5S, GR5SV, AR5S, AR5SV, ED5S, ED5SV	Steel Pan (min. 25 ga.) Double-Car (9'2" to 16'0" wide) WINDCODE@ W5 Garage Door
	<p><b>Limits of Use</b>  <b>Approved for use in HVHZ:</b> No  <b>Approved for use outside HVHZ:</b> Yes  <b>Impact Resistant:</b> Yes  <b>Design Pressure:</b> +30 PSF/-30 PSF  <b>Other:</b> Solid doors (no glazing) or doors with optional impact-resistant glazing are impact-resistant (large missile impact).</p>	<p><b>Certification Agency Certificate</b>  <a href="#">FL15279_R5_C_CAC_Letter with proof of contract and proof of inspection.pdf</a>  <a href="#">FL15279_R5_C_CAC_W5_Listing_Intertek.pdf</a>  <b>Quality Assurance Contract Expiration Date</b>                      05/21/2028  <b>Installation Instructions</b>  <a href="#">FL15279_R5_II_101593-A-Rev14.pdf</a>                      Verified By: Intertek Testing Services NA, Inc.                      Created by Independent Third Party:  <b>Evaluation Reports</b>                      Created by Independent Third Party:</p>
15279.53	053 W5-16 PAN-2F153: 84A, 94, 73, 75, 1500, 190, 4RST, 4RSF, 6RST, 6RSF, 48, 42, 55, 48B, 42B, 55S, GD5S, GD5SV, GR5S, GR5SV, AR5S, AR5SV, ED5S, ED5SV	Steel Pan (min. 25 ga.) Double-Car (9'2" to 16'0" wide) WINDCODE@ W5 Garage Door
	<p><b>Limits of Use</b>  <b>Approved for use in HVHZ:</b> No  <b>Approved for use outside HVHZ:</b> Yes  <b>Impact Resistant:</b> No  <b>Design Pressure:</b> +30 PSF/-30 PSF  <b>Other:</b> The standard glazing available for this product meets the wind load requirements of the building code but DOES NOT meet the impact resistant requirement for windborne debris regions.</p>	<p><b>Certification Agency Certificate</b>  <a href="#">FL15279_R5_C_CAC_Letter with proof of contract and proof of inspection.pdf</a>  <a href="#">FL15279_R5_C_CAC_W5_Listing_Intertek.pdf</a>  <b>Quality Assurance Contract Expiration Date</b>                      05/21/2028  <b>Installation Instructions</b>  <a href="#">FL15279_R5_II_101593-B-Rev14.pdf</a>                      Verified By: Intertek Testing Services NA, Inc.                      Created by Independent Third Party:  <b>Evaluation Reports</b>                      Created by Independent Third Party:</p>
15279.54	054 W5-16 PAN-2F156: 76, 76V, 2RST	Steel Pan (min. 25 ga.) Double-Car (9'2" to 16'0" wide) WINDCODE@ W5 Garage Door
	<p><b>Limits of Use</b>  <b>Approved for use in HVHZ:</b> No  <b>Approved for use outside HVHZ:</b> Yes  <b>Impact Resistant:</b> No  <b>Design Pressure:</b> +30 PSF/-30 PSF  <b>Other:</b> The standard glazing available for this product meets the wind load requirements of the building code but DOES NOT meet the impact resistant requirement for windborne debris regions.</p>	<p><b>Certification Agency Certificate</b>  <a href="#">FL15279_R5_C_CAC_Letter with proof of contract and proof of inspection.pdf</a>  <a href="#">FL15279_R5_C_CAC_W5_Listing_Intertek.pdf</a>  <b>Quality Assurance Contract Expiration Date</b>                      05/21/2028  <b>Installation Instructions</b>  <a href="#">FL15279_R5_II_101593-B-Rev14.pdf</a>                      Verified By: Intertek Testing Services NA, Inc.                      Created by Independent Third Party:  <b>Evaluation Reports</b>                      Created by Independent Third Party:</p>
15279.55	055 W5-16 PAN-2F156: 76, 76V, 2RST	Steel Pan (min. 25 ga.) Double-Car (9'2" to 16'0" wide) WINDCODE@ W5 Garage Door
	<p><b>Limits of Use</b>  <b>Approved for use in HVHZ:</b> No</p>	<p><b>Certification Agency Certificate</b>  <a href="#">FL15279_R5_C_CAC_Letter with proof of contract and proof</a></p>

'CLASSIC' RAISED PANEL EMBOSS DOORS						
MODELS	24 GA	24 GA INS	25 GA	25 GA INS	25 GA	25 GA INS
CLOPAY	84A, 94	---	73, 75	1500, 190	76	76V
IDEAL	4RST, 4F	4RSF	6RST	6RSF	2RST	---
HOLMES	48, 48B	---	42, 42B	55, 55S	---	---
	SHORT PANEL			LONG PANEL		

--- MODEL 4F IS FLUSH

'CARRIAGE HOUSE' RAISED PANEL EMBOSS DOORS				
MODELS	25 GA	25 GA INS	25 GA	25 GA INS
CLOPAY 'GALLERY'	GD5S, GR5S	GD5SV, GR5SV	---	---
HOLMES 'ARTISTRY'	AR5S	AR5SV	---	---
IDEAL 'CARRIAGE HOUSE'	ED5S	ED5SV	---	---
	SHORT PANEL		LONG PANEL	

DOOR HEIGHT	# OF SECTIONS
UP TO 7'-0"	4
7'-3" TO 8'-9"	5
9'-0" TO 10'-6"	6
10'-9" TO 12'-3"	7
12'-6" TO 14'-0"	8
14'-3" TO 15'-9"	9
16'-0"	10
MAX SECTION HEIGHT: 21"	

'CLASSIC' RAISED PANEL EMBOSS DOORS			
SHORT PANEL		LONG PANEL	
DOOR WIDTH	# OF INTERM. STILES	DOOR WIDTH	# OF INTERM. STILES
9'-2" TO 9'-10"	1	9'-2" TO 11'-2"	1
10'-0" TO 11'-10"	2	11'-4" TO 14'-10"	3
12'-0" TO 13'-10"	3	15'-0" TO 16'-0"	5
14'-0" TO 15'-10"	4	SEE NOTE BELOW REGARDING EXTRA STILES ON LONG PANEL DOORS.	
16'-0"	5		

'CARRIAGE HOUSE' RAISED PANEL EMBOSS DOORS	
SHORT PANEL	
DOOR WIDTH	# OF INTERM. STILES
9'-2" TO 10'-0"	1
10'-2" TO 11'-4"	N/A
11'-6" TO 13'-10"	3
14'-0" TO 16'-0"	5

SHEET 1 OF 2

REV	DATE	DESCRIPTION
05	8/2004	ADDED INSULATED M/N 190, 1500
06	5/2005	UPDATED CODE REF.
07	9/2005	ADDED ROLLER OPTION
08	12/2006	ADDED IMPACT-RESISTANT LITE OPTION
09	11/30/07	ADDED EXTENDED HEIGHTS AND COMBINED CLOPAY, HOLMES AND IDEAL M/N
10	08/08/08	ADDED M/N 42B, 48B, 55S.
11	10/21/08	ADDED M/N 4F
12	12/2009	ADDED 'CARRIAGE HOUSE' EMBOSS DOORS.
13	08/2010	ADDED DETAIL FOR IMPACT RESISTANT ASSEMBLY (-A) AND STANDARD (-B).
14	01/2012	REVISED WIND SPEED TABLE FOR ASCE7-10; REVISED TO TWO SHEETS.

OPTIONAL GLAZING MAY BE STANDARD OR IMPACT RESISTANT GLAZING. SEE SECTION B-B FOR DETAILS. MAX. STANDARD SIZE IS 19'-1/2"x16". IMPACT RESISTANT GLAZING IS 21'-5/8"x14'-1/8".

(5) INTERMEDIATE STILES FOR 16' WIDE DOOR. ATTACHED W/ TOG-L-LOC (TOP & BOT) AND URETHANE ADHESIVE (ALONG CENTER). SEE NOTE BELOW FOR LONG PANEL DOORS.

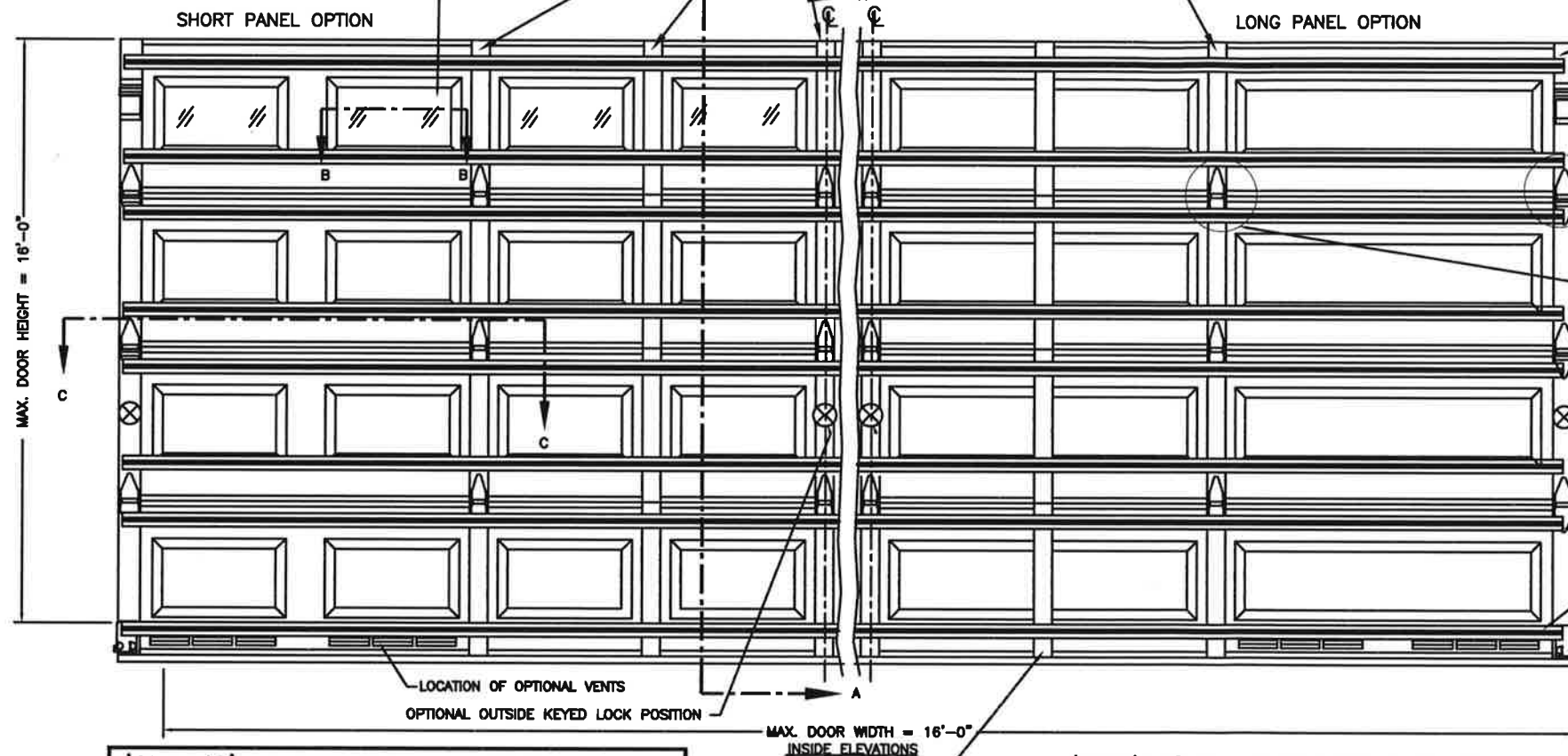
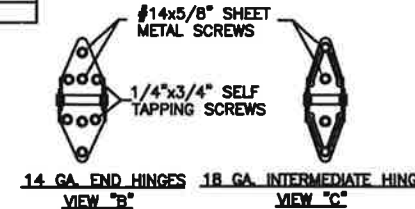

20 GA. MIN. END STILES ATTACHED TO DOOR SKIN WITH PATENTED TOG-L-LOC SYSTEM (TOP, BOTTOM & CENTER).

VIEW "B"

VIEW "C"

LOCK POSITION (BOTH SIDES) TWO POINT LOCKING.

TWO 3" TALL x 20 GA. U-BARS PER DOOR SECTION.

LOCATION OF OPTIONAL VENTS

OPTIONAL OUTSIDE KEYED LOCK POSITION

MAX. DOOR WIDTH = 16'-0" INSIDE ELEVATIONS

'CLASSIC' SHORT AND LONG RAISED-PANEL SHOWN. SHORT 'CARRIAGE HOUSE' ARE ALSO APPROVED.

'CLASSIC' RAISED PANEL EMBOSS: EXTRA STILES FOR LONG-PANEL MODELS. LONG-PANEL DOORS FROM 11'-4" WIDE TO 16'-0" WIDE REQUIRE 18 GA. COMMERCIAL CENTER STILES. (SHORT-PANEL MODELS HAVE FACTORY-INSTALLED EXTRA STILES ATTACHED AS NOTED ABOVE.) ONE COMMERCIAL CENTER STILE PER SECTION 11'-4" TO 14'-10"W. TWO COMMERCIAL CENTER STILES PER SECTION 15'-0" TO 16'-0"W. THESE COMMERCIAL CENTER STILES ARE ATTACHED MIDPOINT BETWEEN THE EXISTING RESIDENTIAL CENTER STILES. COMMERCIAL CENTER STILES ARE ATTACHED WITH TOG-L-LOC (TOP & BOTTOM) OR (4) 3/16" POP RIVETS OR (4) #8 SHEET METAL SCREWS.

SEE SHEET TWO FOR IMPACT RESISTANT CONSTRUCTION DETAIL "A" AND STANDARD CONSTRUCT DETAIL "B"; TRACK AND JAMB DETAILS.

ORIGINAL DIMENSIONS ARE SHOWN IN BLUE BOX WITH A RAISED SEAL (ZAMBORS).

DESIGN ENGINEER: MARK WESTERFIELD, P.E.  
FLORIDA P.E. #48495,  
NC P.E. #23832,  
TEXAS P.E. #91513

**Clopay**  
Building Products  
Company

8585 DUKE BLVD.  
MASON, OH 45040  
(513) 770-4800

MANUFACTURING PRODUCT CODE  
SHORT PANEL: PAN-2F153  
LONG PANEL: PAN-2F156  
DATE: 1/26/96  
DRAWN BY: MWW

WINDLOAD RATING	MAX. DOOR SIZE
W5	16'0"W x 16'0"H
DESCRIPTION: MODEL 73/75/84A/94; 16'W +30/-30 PSF	
DRAWING NUMBER:	VER:
B 101593 - A/B	IBC

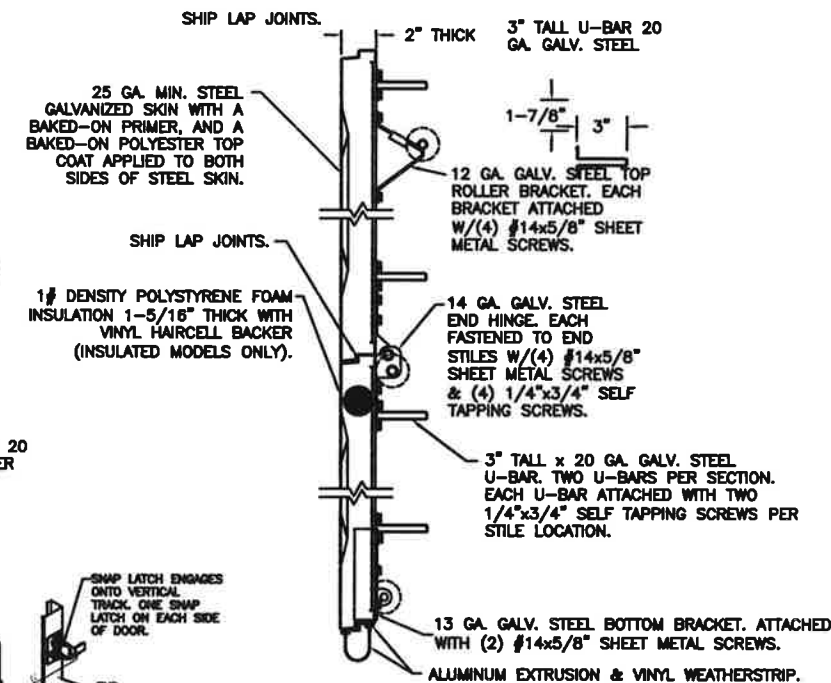

THIS DOOR MEETS OR EXCEEDS THE DESIGN LOADS FOR THE ULTIMATE WIND SPEEDS LISTED BELOW ACCORDING TO THE FLORIDA BUILDING CODE OR THE INTERNATIONAL BUILDING CODE (BASED ON ASCE7-10) FOR THE FOLLOWING CONDITIONS: 1) ENCLOSED BUILDING, 2) DOOR HAS 2' OF WIDTH IN BUILDING'S END ZONE, 3) ANY ROOF SLOPE, AND 4) TESTING IN ACCORDANCE WITH ANSI/DASMA 108. SITE-SPECIFIC CALCULATIONS BY A QUALIFIED DESIGN PROFESSIONAL MAY DIFFER.

ULTIMATE WIND SPEED (MPH)	135	140	145	155	170
EXPOSURE CATEGORY	B, C, D	B, C, D	B, C	B, C	B
MEAN ROOF HEIGHT	25'	15'	25'	15'	30'

DESIGN LOADS: +30.0 PSF & -30.0 PSF.  
TEST LOADS: +45.0 PSF & -45.0 PSF.

'CLASSIC' RAISED PANEL EMBOSS DOORS						
MODELS	24 GA	24 GA INS	25 GA	25 GA INS	25 GA	25 GA INS
CLOPAY	84A, 94	---	73, 75	1500, 190	76	76V
IDEAL	4RST, 4F	4RSF	6RST	6RSF	2RST	---
HOLMES	4B, 4B	---	42, 42B	55, 55S	---	---
	SHORT PANEL			LONG PANEL		

■ - MODEL 4F IS FLUSH

'CARRIAGE HOUSE' RAISED PANEL EMBOSS DOORS				
MODELS	25 GA	25 GA INS	25 GA	25 GA INS
CLOPAY 'GALLERY'	GD5S, GR5S	GD5SV, GR5SV	---	---
HOLMES 'ARTISTRY'	AR5S	AR5SV	---	---
IDEAL 'CARRIAGE HOUSE'	ED5S	ED5SV	---	---
	SHORT PANEL		LONG PANEL	

SHEET 2 OF 2

REV	DATE	DESCRIPTION
14	---	SEE REVISION HISTORY ON SHEET ONE.

**VERTICAL JAMB ATTACHMENT (WOOD FRAME BUILDINGS):**

3/8"x3" LAG SCREWS ON 24" CENTERS. 1-1/8" O.D. WASHER REQUIRED. LAG SCREWS MAY BE COUNTERSUNK (BUT NOT REQUIRED) TO PROVIDE A FLUSH MOUNTING SURFACE. HORIZONTAL JAMBS DO NOT TRANSFER LOAD.

**VERTICAL JAMB ATTACHMENT (C-90 BLOCK OR 2,000 PSI MIN. CONCRETE COLUMN):**

3/8"x3" SLEEVE ANCHOR BOLTS ON 17" CENTERS (2,000 PSI MIN. CONCRETE). WASHERS INCLUDED WITH SLEEVE ANCHORS.

OR

1/4"x3" TAPCON SCREWS ON 14" CENTERS (2,000 PSI MIN. CONCRETE) OR 8" CENTERS (C-90 BLOCK). 1" O.D. WASHERS REQUIRED WITH TAPCONS.

ANCHORS MAY BE COUNTERSUNK (BUT NOT REQUIRED) TO PROVIDE A FLUSH MOUNTING SURFACE. HORIZONTAL JAMBS DO NOT TRANSFER LOAD.

**OTHER JAMB CONFIGURATIONS:** REFER TO DASMA TDS-161. A LICENSED DESIGN PROFESSIONAL MAY ALSO BE EMPLOYED TO APPROVE ALTERNATE FASTENERS AND/OR JAMB CONFIGURATIONS.

**IMPACT RESISTANT ASSEMBLY DETAILS  
DRAWING 101593-A**

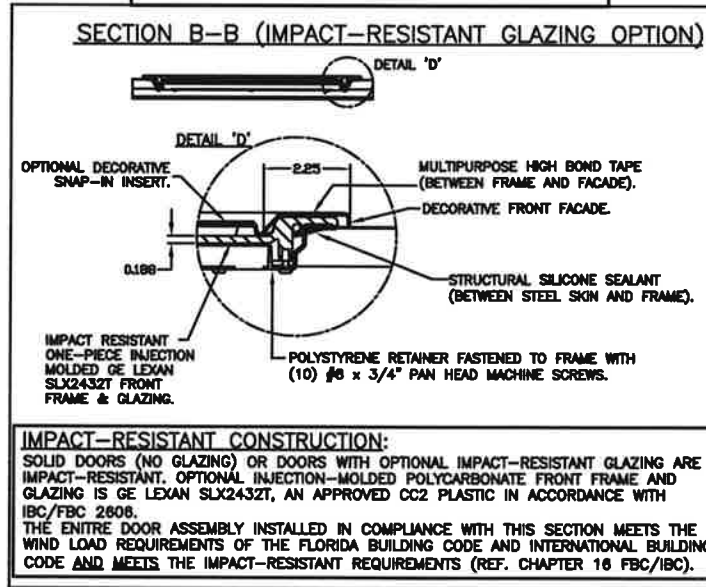

**IMPACT-RESISTANT CONSTRUCTION:**  
SOLID DOORS (NO GLAZING) OR DOORS WITH OPTIONAL IMPACT-RESISTANT GLAZING ARE IMPACT-RESISTANT. OPTIONAL INJECTION-MOLDED POLYCARBONATE FRONT FRAME AND GLAZING IS GE LEXAN SLX2432T, AN APPROVED CC2 PLASTIC IN ACCORDANCE WITH IBC/FBC 2606.  
THE ENTIRE DOOR ASSEMBLY INSTALLED IN COMPLIANCE WITH THIS SECTION MEETS THE WIND LOAD REQUIREMENTS OF THE FLORIDA BUILDING CODE AND INTERNATIONAL BUILDING CODE AND MEETS THE IMPACT-RESISTANT REQUIREMENTS (REF. CHAPTER 16 FBC/IBC).

**STANDARD ASSEMBLY DETAILS  
DRAWING 101593-B**

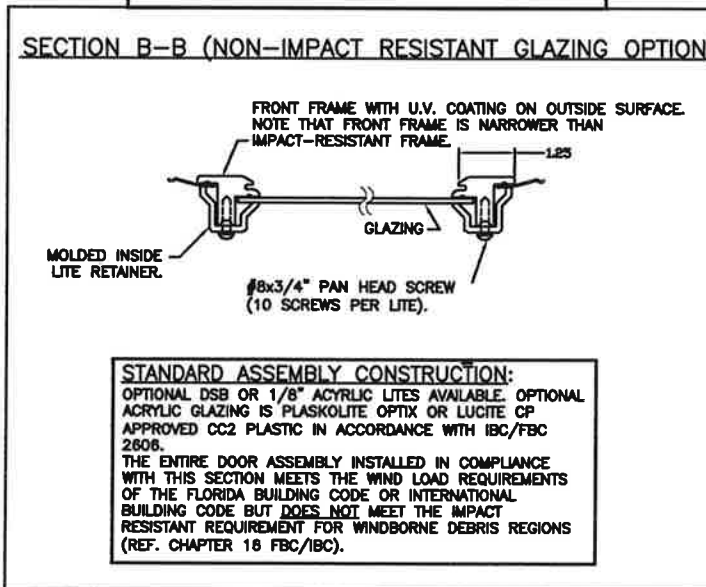

**STANDARD ASSEMBLY CONSTRUCTION:**  
OPTIONAL DSB OR 1/8" ACRYLIC LITES AVAILABLE. OPTIONAL ACRYLIC GLAZING IS PLASKOLITE OPTIX OR LUCITE CP APPROVED CC2 PLASTIC IN ACCORDANCE WITH IBC/FBC 2606.  
THE ENTIRE DOOR ASSEMBLY INSTALLED IN COMPLIANCE WITH THIS SECTION MEETS THE WIND LOAD REQUIREMENTS OF THE FLORIDA BUILDING CODE OR INTERNATIONAL BUILDING CODE BUT DOES NOT MEET THE IMPACT RESISTANT REQUIREMENT FOR WINDBORNE DEBRIS REGIONS (REF. CHAPTER 16 FBC/IBC).

**PREPARATION OF JAMBS BY OTHERS.**

**JAMB CONFIGURATION  
SECTION C-C**

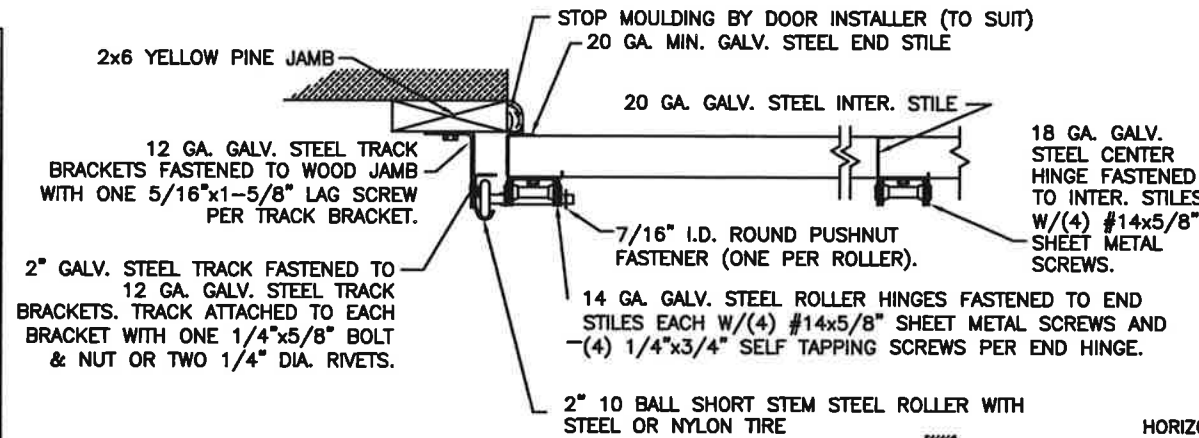

**NOTE:** THE DESIGN OF THE SUPPORTING STRUCTURAL ELEMENTS SHALL BE THE RESPONSIBILITY OF THE PROFESSIONAL OF RECORD FOR THE BUILDING OR STRUCTURE AND IN ACCORDANCE WITH CURRENT BUILDING CODES FOR THE LOADS LISTED ON THE DRAWING.

**NOTE:** TRACK CONFIGURATION ABOVE THE DOOR OPENING DOES NOT AFFECT THE WIND LOAD RATING OF THIS DOOR.

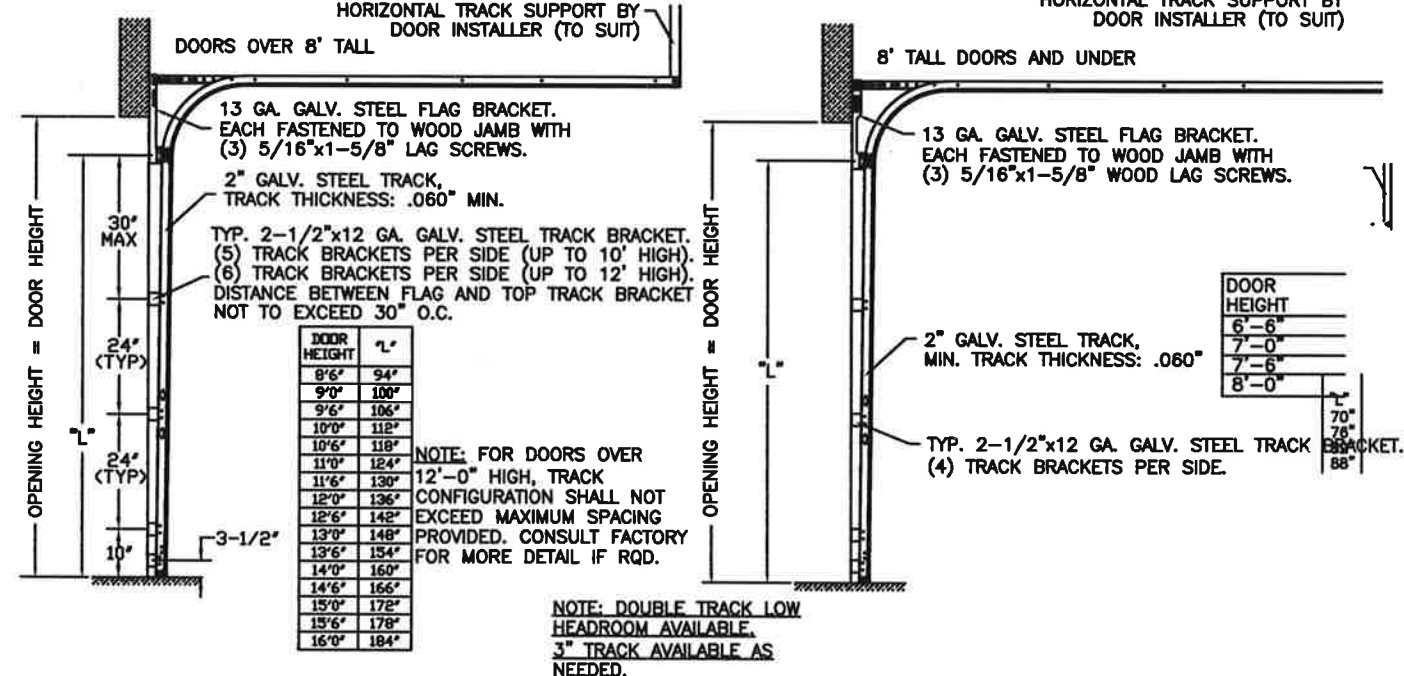

ORIGINAL DRAWINGS ARE SIGNED BY BILLIE BINK WITH A RAISED SEAL (248095).  
  
DESIGN ENGINEER: MARK WESTERFIELD, P.E.  
FLORIDA P.E. #48495,  
NC P.E. #23832,  
TEXAS P.E. #91513

**Clopay**  
Building Products  
Company  
8585 DUKE BLVD.  
MASON, OH 45040  
(513) 770-4800  
Clopay Corporation All Rights Reserved.

MANUFACTURING PRODUCT CODE SHORT PANEL: PAN-2F153 LONG PANEL: PAN-2F156	WINDLOAD RATING W5	MAX. DOOR SIZE 16'0"W x 16'0"H
DATE: 1/26/96	DESCRIPTION: MODEL 73/75/84A/94; 16'W +30/-30 PSF	
DRAWN BY: MWW	DRAWING NUMBER: B 101593 - A/B	VER: IBC



**STATE OF FLORIDA  
DEPARTMENT OF BUSINESS AND PROFESSIONAL REGULATION**

**CONSTRUCTION INDUSTRY LICENSING BOARD  
1940 NORTH MONROE STREET  
TALLAHASSEE FL 32399-0783**

**(850) 487-1395**

**MILLER, DALLAS LEE  
D & D GARAGE DOORS INC  
1177 CATTLEMAN ROAD  
SARASOTA FL 34232**

Congratulations! With this license you become one of the nearly one million Floridians licensed by the Department of Business and Professional Regulation. Our professionals and businesses range from architects to yacht brokers, from boxers to barbecue restaurants, and they keep Florida's economy strong.

Every day we work to improve the way we do business in order to serve you better. For information about our services, please log onto [www.myfloridalicense.com](http://www.myfloridalicense.com). There you can find more information about our divisions and the regulations that impact you, subscribe to department newsletters and learn more about the Department's initiatives.

Our mission at the Department is: License Efficiently, Regulate Fairly. We constantly strive to serve you better so that you can serve your customers. Thank you for doing business in Florida, and congratulations on your new license!



**DETACH HERE**

**RICK SCOTT, GOVERNOR**

**KEN LAWSON, SECRETARY**

**STATE OF FLORIDA  
DEPARTMENT OF BUSINESS AND PROFESSIONAL REGULATION  
CONSTRUCTION INDUSTRY LICENSING BOARD**

**LICENSE NUMBER**

**CBC1258205**

The **BUILDING CONTRACTOR**  
Named below IS CERTIFIED  
Under the provisions of Chapter 489 FS.  
Expiration date: **AUG 31, 2018**

**MILLER, DALLAS LEE  
D & D GARAGE DOORS INC  
1177 CATTLEMAN ROAD  
SARASOTA FL 34232**



ISSUED: 06/23/2016

DISPLAY AS REQUIRED BY LAW

SEQ # L1605230000861



# CERTIFICATE OF LIABILITY INSURANCE

DATE (MM/DD/YYYY)

12/6/2017

THIS CERTIFICATE IS ISSUED AS A MATTER OF INFORMATION ONLY AND CONFERS NO RIGHTS UPON THE CERTIFICATE HOLDER. THIS CERTIFICATE DOES NOT AFFIRMATIVELY OR NEGATIVELY AMEND, EXTEND OR ALTER THE COVERAGE AFFORDED BY THE POLICIES BELOW. THIS CERTIFICATE OF INSURANCE DOES NOT CONSTITUTE A CONTRACT BETWEEN THE ISSUING INSURER(S), AUTHORIZED REPRESENTATIVE OR PRODUCER, AND THE CERTIFICATE HOLDER.

**IMPORTANT:** If the certificate holder is an ADDITIONAL INSURED, the policy(ies) must be endorsed. If SUBROGATION IS WAIVED, subject to the terms and conditions of the policy, certain policies may require an endorsement. A statement on this certificate does not confer rights to the certificate holder in lieu of such endorsement(s).

<b>PRODUCER</b> Ben Brown Insurance Agency 3731 S Tuttle Ave  Sarasota FL 34239-6410		<b>CONTACT NAME:</b> Kristi Adams <b>PHONE (A/C, No, Ext):</b> (941) 366-9373 <b>FAX (A/C, No):</b> (941) 366-3143 <b>E-MAIL ADDRESS:</b> certificates@benbrownins.com - Jessica	
<b>INSURED</b> D & D Garage Doors, Inc. 1177 Cattlemen Rd  Sarasota FL 34232		<b>INSURER(S) AFFORDING COVERAGE</b>	
		<b>INSURER A:</b> National Trust Ins Co	<b>NAIC #</b> 20141
		<b>INSURER B:</b> Monroe Guaranty Ins Co	<b>NAIC #</b> 32506
		<b>INSURER C:</b>	
		<b>INSURER D:</b>	
		<b>INSURER E:</b>	
		<b>INSURER F:</b>	

**COVERAGES**      **CERTIFICATE NUMBER:** 18/1 All      **REVISION NUMBER:**

THIS IS TO CERTIFY THAT THE POLICIES OF INSURANCE LISTED BELOW HAVE BEEN ISSUED TO THE INSURED NAMED ABOVE FOR THE POLICY PERIOD INDICATED. NOTWITHSTANDING ANY REQUIREMENT, TERM OR CONDITION OF ANY CONTRACT OR OTHER DOCUMENT WITH RESPECT TO WHICH THIS CERTIFICATE MAY BE ISSUED OR MAY PERTAIN, THE INSURANCE AFFORDED BY THE POLICIES DESCRIBED HEREIN IS SUBJECT TO ALL THE TERMS, EXCLUSIONS AND CONDITIONS OF SUCH POLICIES. LIMITS SHOWN MAY HAVE BEEN REDUCED BY PAID CLAIMS.

INSR LTR	TYPE OF INSURANCE	ADDL RISO	SUBR WVD	POLICY NUMBER	POLICY EFF (MM/DD/YYYY)	POLICY EXP (MM/DD/YYYY)	LIMITS
A	<input checked="" type="checkbox"/> <b>COMMERCIAL GENERAL LIABILITY</b> <input type="checkbox"/> CLAIMS-MADE <input checked="" type="checkbox"/> OCCUR <input checked="" type="checkbox"/> <b>Contractual Liability</b> <input checked="" type="checkbox"/> XCU GEN'L AGGREGATE LIMIT APPLIES PER: <input type="checkbox"/> POLICY <input checked="" type="checkbox"/> PRO-JECT <input type="checkbox"/> LOC OTHER:			GL0011328-8	1/1/2018	1/1/2019	EACH OCCURRENCE \$ 1,000,000 DAMAGE TO RENTED PREMISES (Ea occurrence) \$ 100,000 MED EXP (Any one person) \$ 5,000 PERSONAL & ADV INJURY \$ 1,000,000 GENERAL AGGREGATE \$ 2,000,000 PRODUCTS - COMPROP AGG \$ 2,000,000 Employee Benefits \$ 1,000,000
B	<b>AUTOMOBILE LIABILITY</b> <input checked="" type="checkbox"/> ANY AUTO <input type="checkbox"/> ALL OWNED AUTOS <input type="checkbox"/> SCHEDULED AUTOS <input checked="" type="checkbox"/> HIRED AUTOS <input checked="" type="checkbox"/> NON-OWNED AUTOS			CA10000843-02	1/1/2018	1/1/2019	COMBINED SINGLE LIMIT (Ea accident) \$ 1,000,000 BODILY INJURY (Per person) \$ BODILY INJURY (Per accident) \$ PROPERTY DAMAGE (Per accident) \$ Uninsured Motorist Lib / BI \$
A	<input checked="" type="checkbox"/> <b>UMBRELLA LIAB</b> <input checked="" type="checkbox"/> OCCUR <input type="checkbox"/> EXCESS LIAB <input type="checkbox"/> CLAIMS-MADE <input type="checkbox"/> DED <input checked="" type="checkbox"/> RETENTION \$ 0			UMB10002008101	1/1/2018	1/1/2019	EACH OCCURRENCE \$ 2,000,000 AGGREGATE \$ 2,000,000
	<b>WORKERS COMPENSATION AND EMPLOYERS' LIABILITY</b> ANY PROPRIETOR/PARTNER/EXECUTIVE OFFICER/MEMBER EXCLUDED? (Mandatory in NH) If yes, describe under DESCRIPTION OF OPERATIONS below Y/N <input type="checkbox"/> N/A						PER STATUTE    OTH-ER E.L. EACH ACCIDENT \$ E.L. DISEASE - EA EMPLOYEE \$ E.L. DISEASE - POLICY LIMIT \$

**DESCRIPTION OF OPERATIONS / LOCATIONS / VEHICLES (ACORD 101, Additional Remarks Schedule, may be attached if more space is required)**  
 Garage door installation & maintenance. - Qualifier: Dallas Miller, State license #CBC1258205

**CERTIFICATE HOLDER**

(407) 240-2222

City of Belle Isle  
 1600 Nela Ave  
 Bell Isle, FL 32809

**CANCELLATION**

SHOULD ANY OF THE ABOVE DESCRIBED POLICIES BE CANCELLED BEFORE THE EXPIRATION DATE THEREOF, NOTICE WILL BE DELIVERED IN ACCORDANCE WITH THE POLICY PROVISIONS.

AUTHORIZED REPRESENTATIVE

Ryan Brown/KIM 



# CERTIFICATE OF LIABILITY INSURANCE

DATE (MM/DD/YYYY)  
2/21/2018

THIS CERTIFICATE IS ISSUED AS A MATTER OF INFORMATION ONLY AND CONFERS NO RIGHTS UPON THE CERTIFICATE HOLDER. THIS CERTIFICATE DOES NOT AFFIRMATIVELY OR NEGATIVELY AMEND, EXTEND OR ALTER THE COVERAGE AFFORDED BY THE POLICIES BELOW. THIS CERTIFICATE OF INSURANCE DOES NOT CONSTITUTE A CONTRACT BETWEEN THE ISSUING INSURER(S), AUTHORIZED REPRESENTATIVE OR PRODUCER, AND THE CERTIFICATE HOLDER.

**IMPORTANT:** If the certificate holder is an ADDITIONAL INSURED, the policy(ies) must have ADDITIONAL INSURED provisions or be endorsed. If SUBROGATION IS WAIVED, subject to the terms and conditions of the policy, certain policies may require an endorsement. A statement on this certificate does not confer rights to the certificate holder in lieu of such endorsement(s).

<b>PRODUCER</b> Commercial Lines USI Insurance Services National, Inc. 2601 South Bayshore Drive, Suite 1600 Coconut Grove, FL 33133	<b>CONTACT NAME:</b> SOI Risk Department	
	<b>PHONE (A/C, No, Ext):</b> 888-572-2412	<b>FAX (A/C, No):</b>
<b>INSURED</b> Strategic Outsourcing, Inc. RE: D & D Garage Doors, Inc. PO Box 241448 Charlotte, NC 28224	<b>E-MAIL ADDRESS:</b> certs@trinet.com	
	<b>INSURER(S) AFFORDING COVERAGE</b>	
	<b>INSURER A:</b> Indemnity Insurance Company of North America	<b>NAIC #</b> 43575
	<b>INSURER B:</b>	
	<b>INSURER C:</b>	
	<b>INSURER D:</b>	
<b>INSURER E:</b>		
<b>INSURER F:</b>		

**COVERAGES**                      **CERTIFICATE NUMBER:** 12686538                      **REVISION NUMBER:** See below

THIS IS TO CERTIFY THAT THE POLICIES OF INSURANCE LISTED BELOW HAVE BEEN ISSUED TO THE INSURED NAMED ABOVE FOR THE POLICY PERIOD INDICATED. NOTWITHSTANDING ANY REQUIREMENT, TERM OR CONDITION OF ANY CONTRACT OR OTHER DOCUMENT WITH RESPECT TO WHICH THIS CERTIFICATE MAY BE ISSUED OR MAY PERTAIN, THE INSURANCE AFFORDED BY THE POLICIES DESCRIBED HEREIN IS SUBJECT TO ALL THE TERMS, EXCLUSIONS AND CONDITIONS OF SUCH POLICIES. LIMITS SHOWN MAY HAVE BEEN REDUCED BY PAID CLAIMS.

INSR LTR	TYPE OF INSURANCE	ADDL INSD	SUBR WYD	POLICY NUMBER	POLICY EFF (MM/DD/YYYY)	POLICY EXP (MM/DD/YYYY)	LIMITS
	<b>COMMERCIAL GENERAL LIABILITY</b> <input type="checkbox"/> CLAIMS-MADE <input type="checkbox"/> OCCUR  GENL AGGREGATE LIMIT APPLIES PER: <input type="checkbox"/> POLICY <input type="checkbox"/> PRO-JECT <input type="checkbox"/> LOC OTHER:						EACH OCCURRENCE \$ DAMAGE TO RENTED PREMISES (Ea occurrence) \$ MED EXP (Any one person) \$ PERSONAL & ADV INJURY \$ GENERAL AGGREGATE \$ PRODUCTS - COMPROP AGG \$ \$
	<b>AUTOMOBILE LIABILITY</b> <input type="checkbox"/> ANY AUTO <input type="checkbox"/> OWNED AUTOS ONLY <input type="checkbox"/> SCHEDULED AUTOS <input type="checkbox"/> HIRED AUTOS ONLY <input type="checkbox"/> NON-OWNED AUTOS ONLY <input type="checkbox"/> AUTOS ONLY						COMBINED SINGLE LIMIT (Ea accident) \$ BODILY INJURY (Per person) \$ BODILY INJURY (Per accident) \$ PROPERTY DAMAGE (Per accident) \$ \$
	<input type="checkbox"/> UMBRELLA LIAB <input type="checkbox"/> OCCUR <input type="checkbox"/> EXCESS LIAB <input type="checkbox"/> CLAIMS-MADE <input type="checkbox"/> DED <input type="checkbox"/> RETENTIONS						EACH OCCURRENCE \$ AGGREGATE \$ \$
A	<b>WORKERS COMPENSATION AND EMPLOYERS' LIABILITY</b> ANY PROPRIETOR/PARTNER/EXECUTIVE OFFICER/MEMBER EXCLUDED? (Mandatory in NH) If yes, describe under DESCRIPTION OF OPERATIONS below	Y/N N	N/A	WLRC64970033	03/01/2018	03/01/2019	<input checked="" type="checkbox"/> PER STATUTE <input type="checkbox"/> OTHER E.L. EACH ACCIDENT \$ 1,000,000 E.L. DISEASE - EA EMPLOYEE \$ 1,000,000 E.L. DISEASE - POLICY LIMIT \$ 1,000,000

DESCRIPTION OF OPERATIONS / LOCATIONS / VEHICLES (ACORD 101, Additional Remarks Schedule, may be attached if more space is required)

RE:: Qualifier Dallas Miller State License #: CBC1258205  
 Workers Compensation is limited to worksite employees of D & D Garage Doors, Inc. through a co-employment contract with Strategic Outsourcing, Inc.

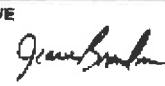
<b>CERTIFICATE HOLDER</b> City of Belle Isle 1600 Nela Ave Bell Isle FL 32809	<b>CANCELLATION</b> SHOULD ANY OF THE ABOVE DESCRIBED POLICIES BE CANCELLED BEFORE THE EXPIRATION DATE THEREOF, NOTICE WILL BE DELIVERED IN ACCORDANCE WITH THE POLICY PROVISIONS.
	<b>AUTHORIZED REPRESENTATIVE</b> 

The ACORD name and logo are registered marks of ACORD © 1988-2015 ACORD CORPORATION. All rights reserved.



Businesses are subject to regulation of zoning, health and other local authorities. This receipt is valid from October 1 through September 30 of receipt year. Delinquent penalty is added October 1.

2017 EXPIRES 9/30/2018 1801-1086714  
1801 CERT GENERAL CONTR \$30.00 10 EMPLOYEE 5000 BUSINESS OFFICE \$30.00 10 EMPLOYEE

TOTAL TAX \$60.00  
PREVIOUSLY PAID \$60.00  
TOTAL DUE \$0.00

MILLER DALLAS

D & D GARAGE DOORS INC  
1177 CATTLEMAN RD  
SARASOTA FL 34232

1723 PREMIER ROW  
U - ORLANDO, 32809

PAID: \$60.00 0098-00785773 7/24/2017

**Scott Randolph, Tax Collector Local Business Tax Receipt Orange County, Florida.**

This local business tax receipt is in addition to and not in lieu of any other tax required by law or municipal ordinance. Businesses are subject to regulation of zoning, health and other local authorities. This receipt is valid from October 1 through September 30 of receipt year. Delinquent penalty is added October 1.

2017 EXPIRES 9/30/2018 1801-1086714  
1801 CERT GENERAL CONTR \$30.00 10 EMPLOYEE 5000 BUSINESS OFFICE \$30.00 10 EMPLOYEE

TOTAL TAX \$60.00  
PREVIOUSLY PAID \$60.00  
TOTAL DUE \$0.00



MILLER DALLAS

D & D GARAGE DOORS INC  
1177 CATTLEMAN RD  
SARASOTA FL 34232

1723 PREMIER ROW  
U - ORLANDO, 32809

PAID: \$60.00 0098-00785773 7/24/2017

This receipt is official when validated by the Tax Collector.