



City of Belle Isle

Universal Engineering Sciences 3532 Maggie Blvd., Orlando, FL 32811
 Tel 407-581-8161 * Fax 407-581-0313 * www.universalengineering.com

PERMIT CARD – PLEASE POST AT JOB SITE

THIS DOCUMENT BECOMES YOUR PERMIT WHEN PROPERLY VALIDATED

Per FBC 105.3.3: An enforcing authority may not issue a building permit for any building construction, erection, alteration, modification, repair or addition unless the permit either includes on its face or there is attached to the permit the following statement: "NOTICE: In addition to the requirements of this permit, there may be additional restrictions applicable to this property that may be found in the public records of this county, and there may be additional permits required from other governmental entities such as water management districts, state agencies, or federal agencies." The issuance of this permit does not grant permission to violate any applicable City, Orange County, State of Florida and/or Federal codes and/or ordinances. Separate permits are required for Signs, Roofing, Electrical, Gas, Plumbing and Mechanical services. This permit becomes VOID if the work authorized is not commenced within 6 months, or is suspended or abandoned for a period of 6 months after commencement. **WORK SHALL BE CONSIDERED SUSPENDED IF AN APPROVED INSPECTION HAS NOT BEEN MADE WITHIN A 6 MONTH PERIOD.** PERMISSION IS GRANTED TO DO THE FOLLOWING WORK ACCORDING TO THE CONDITIONS HEREON AND THE APPROVED PLANS AND SPECIFICATIONS, SUBJECT TO COMPLIANCE WITH THE ORDINANCES OF THE CITY OF BELLE ISLE, FLORIDA.

Scope of Work: ELECTRICAL – Low Voltage for townhouse – pre-wire for TV, phone, security, audio

Comments: Bldg 15

Project Information
 Address: Lot 05 – 3528 Brighton Park Circle, Belle Isle, FL 32812
 Parcel ID: 29-23-30-0906-00-050
 Property Owner: Mattamy Orlando LLC
 Phone Number: 407 599 2228

 Company Name: Synergy FL
 Contractor Name: Calleja, Guy
 License Number: EC13000325
 Address: 10308 Woodberry Rd, Tampa, FL 33619
 Phone Number: 321 234 0806

Permit Number: 2017-08-061
Date of Application: 08/08/2017
Date Permit Issued: 08/10/2017

WARNING TO OWNER: "YOUR FAILURE TO RECORD A NOTICE OF COMMENCEMENT MAY RESULT IN YOU PAYING TWICE FOR IMPROVEMENTS TO YOUR PROPERTY. IF YOU INTEND TO OBTAIN FINANCING, CONSULT WITH YOUR LENDER OR AN ATTORNEY BEFORE RECORDING YOUR NOTICE OF COMMENCEMENT." ON THE JOB INSPECTION(S) MUST BE MADE BEFORE PROCEEDING WITH SUBSEQUENT WORK. THIS CARD MUST BE DISPLAYED OUTSIDE AND BE PROTECTED FROM THE WEATHER WHILE BEING VISIBLE FROM THE STREET UNTIL THE FINAL INSPECTIONS HAVE BEEN APPROVED.

BUILDING FEATURES

IMPACT FEES	
Traffic	\$
School	\$
ZONING FEES	
Zoning Fee	\$
UNIVERSAL ENG - BUILDING FEES	
Boat Dock	\$
Boat House	\$
Building	\$
Demo	\$
Door(s)	\$
Driveway	\$
Electrical	\$
Fence	\$
Gas	\$
Irrigation	\$
Low Voltage	\$55.50
Mechanical	\$
Plumbing	\$
Pool	\$
Roofing	\$
Screen Encl	\$
Shed	\$
Temp Pole	\$
Window(s)	\$
SURCHARGE FEES	
Surcharge Fee	\$2.00
Surcharge Fee	\$2.00
TOTAL FEES \$59.50	
Date Paid	8-11-17
CC or Check #	MC 0031
Amount Paid	59.50
<p>The person accepting this permit shall conform to the terms of the application on file and construction shall conform to the requirements of the Florida Building Code (FS 553).</p>	

BUILDING INSPECTOR USE ONLY

IF APPLICABLE:
 Have Zoning Approval Conditions Been Met? YES NO Have Stormwater Approval Conditions Been Met? YES NO Silt fencing in place? YES NO Turbidity Barrier in place? YES NO

I BUILDING

1st _____ (Footing/Foundation)
 Survey specific foundation plan must be onsite before slab pour. Approved Plan on Site? _____

2nd _____ (Slab)

3rd _____ (Lintel)(Wall Reinforcing on Masonry Building)

4th _____ (Exterior Framing)(Roof/Wall Sheathing)

5th _____ (Framing) (To be made after Plumbing/ Mechanical/ Electrical Rough-Ins & Windows/Doors Installed)

6th _____ (Insulation to be Made After Roof Installed)

7th _____ (Drywall)

8th _____ (Sidewalk/Driveway)

9th _____ (Other)

10th _____ (Final – After MEP and Other Applicable Finals)

II ROOFING OSHA APPROVED ACCESS MUST BE MADE AVAILABLE TO INSPECTOR

1ST ROOFING Deck Nailing/Dry-in/Flashing _____

2nd ROOFING Covering In-Progress _____

3rd ROOFING Covering Final _____

III PLUMBING (Pool-Piping, Solar, Irrigation, Water Treatment Equip, Etc...)

1ST _____ (Underground) 2nd _____ (Sewer)

3rd _____ (Rough-In/Tub Set) 4th _____ (Final)

CHECK APPROPRIATE BOX

GAS ___ Natural ___ LP MECHANICAL ELECTRICAL LOW VOLTAGE

1st _____ (Rough-In) 2nd _____ (Final)

Inspection requests are to be emailed to BI scheduling@UniversalEngineering.com; a confirmation email will be sent back to you upon scheduling. **Next-Day Inspection requests must be made by 4pm.** Please include the following in your request: Permit #, project address, type of inspection, date of the requested inspection, a contact name & a contact phone number. AM or PM may be requested but cannot be guaranteed.

For a copy of your permit, or to check inspection results, please visit <https://universalengineering.sharefile.com>

login ID = cobi@universalengineering.com password = universal13



City of Belle Isle
 Universal Engineering Sciences 3532 Maggle Blvd., Orlando, FL 32811
 Tel 407-581-8161 * Fax 407-581-0313 * www.universaleengineering.com

RECEIVED
 AUG 08 2017

APPLICATION FOR ELECTRICAL PERMIT

WARNING TO OWNER: YOUR FAILURE TO RECORD A NOTICE OF COMMENCEMENT MAY RESULT IN YOUR PAYING TWICE FOR IMPROVEMENTS TO YOUR PROPERTY. A NOTICE OF COMMENCEMENT MUST BE RECORDED AND POSTED ON THE JOB SITE BEFORE THE FIRST INSPECTION. IF YOU INTEND TO OBTAIN FINANCING, CONSULT WITH YOUR LENDER OR AN ATTORNEY BEFORE RECORDING YOUR NOTICE OF COMMENCEMENT.

DATE OF APPLICATION: 8/8/17 Bldg 15 PERMIT NUMBER 2017-08-061
 The undersigned hereby applies for a permit to make electrical installations as indicated below. PLEASE PRINT

Project Address 3528 Brighton Park Lot 5 Belle Isle FL 32809 32812
 Property Owner Mattamy Homes Phone 407-599-2228
 Property Owner's Mailing Address 1900 Summit Tower City Orlando
 State FL Zip Code 32810 Parcel Id Number: 29-23-30-0906-00-050

To obtain this information, please visit <http://www.ocpefl.org/Searches/ParcelSearch.aspx>

Class of Building: Old New
 Type of Work: New Alteration Addition Repair
 Type of Building: Residential Commercial Other
 Low Voltage New Existing

INDICATE THE QUANTITY OF ALL EQUIPMENT TO BE INSTALLED

Dishwasher _____	Exhaust Fan _____	Disposal _____	Water Heater _____
Hood Fan _____	Dryer _____	Paddle Fan _____	Outlets _____
Fixtures _____	Spa _____	Pool _____	Switches _____
Electric Signs _____	Meter Reset _____	Low Voltage <input checked="" type="checkbox"/>	Stoves _____
Pumps _____	Motors _____	Air Conditioning (tons) _____	Furnace (KW) _____

Temporary Construction Pole _____
 Meter Service Upgrade from _____ to _____ = _____
 Amperage/Voltage/Phase Amperage/Voltage/Phase Difference in Size

Relocate Existing Meter Service (No Service Size Change) _____
 Other: LOW Voltage - TV, Phone, Security (prewire)

PERMIT FEE BASED ON METER SERVICE SIZE SCHEDULE \$ _____
 (IF NO METER SERVICE WORK BEING DONE, USE VALUATION OF JOB FOR PERMIT FEE)
 VALUATION OF JOB (VALUATION OF ALL MATERIALS, LABOR, AND FIXTURES INSTALLED \$ 1,000.00)

Building Official: [Signature] Date 8-10-17
 Verified Contractor's Licenses & Insurance are on file [Signature] Date 8-10-17

Permit Fee = \$ 37.-
 Review Fee = \$ 18.50
 3% FL Surcharge = \$ 4.-
 TOTAL Permit = \$ 59.50

I hereby certify that the above is true and correct to the best of my knowledge.
 I hereby make Application for Permit as outlined above and if same is granted I agree to conform to all Florida Building Code Regulations and City Ordinances regulating same and in accordance with plans submitted. The issuance of this permit does not grant permission to violate any applicable Town and/or State of Florida codes and/or ordinances.

LICENSE HOLDER SIGNATURE [Signature] LICENSE # EG 13000325
 LICENSE HOLDER NAME Guy R. Calleja COMPANY NAME Synergy FL
 Street Address 10308 Woodberry Rd.
 City Tampa State FL Zip Code 33619 Phone Number 321-624-0806
 Email Address angela.carroll@synergyfl.com

NOTE: The Building Permit Number is required if the Electrical Installation is associated with any construction or alteration where a Building Permit has been issued.

Building Permit Number _____



3220 Parkside Center, Chledo
 Irvine, CA 92614 33519
 949.264.0770 Office
 949.264.0980 Fax

STRUCTURED WIRING LEGEND

- A** OnQ Structured Wire Enclosure
- T** Telecom Port
- C6** Single Cat6
- V** Video Port
- Z** Dual Telecom
- Z*** Cat6 Dual
- M** Media Port
- M6** 1-Cat6, 1-RG6Q Cat6 Media Port
- D** 1-Cat6, 1-RG6Q Data Media Port
- D6** 2-Cat6, 1-RG6Q Cat6 Data Media
- U** 2-Cat6, 1-RG6Q Universal Port
- U6** 2-Cat6, 2-RG6Q Cat6 Universal
- S** 2-Cat6, 2-RG6Q Satellite Prewire
- F** 5-RG6Q Coax w/ spare Cat6

Builder: Metlarmy
 Homeowner: Garcia Yu
 Phone/Section: Brighton Park
 Lot # Block: 5
 Street Address: 3228 Brighton Park Cr

STRUCTURED WIRING

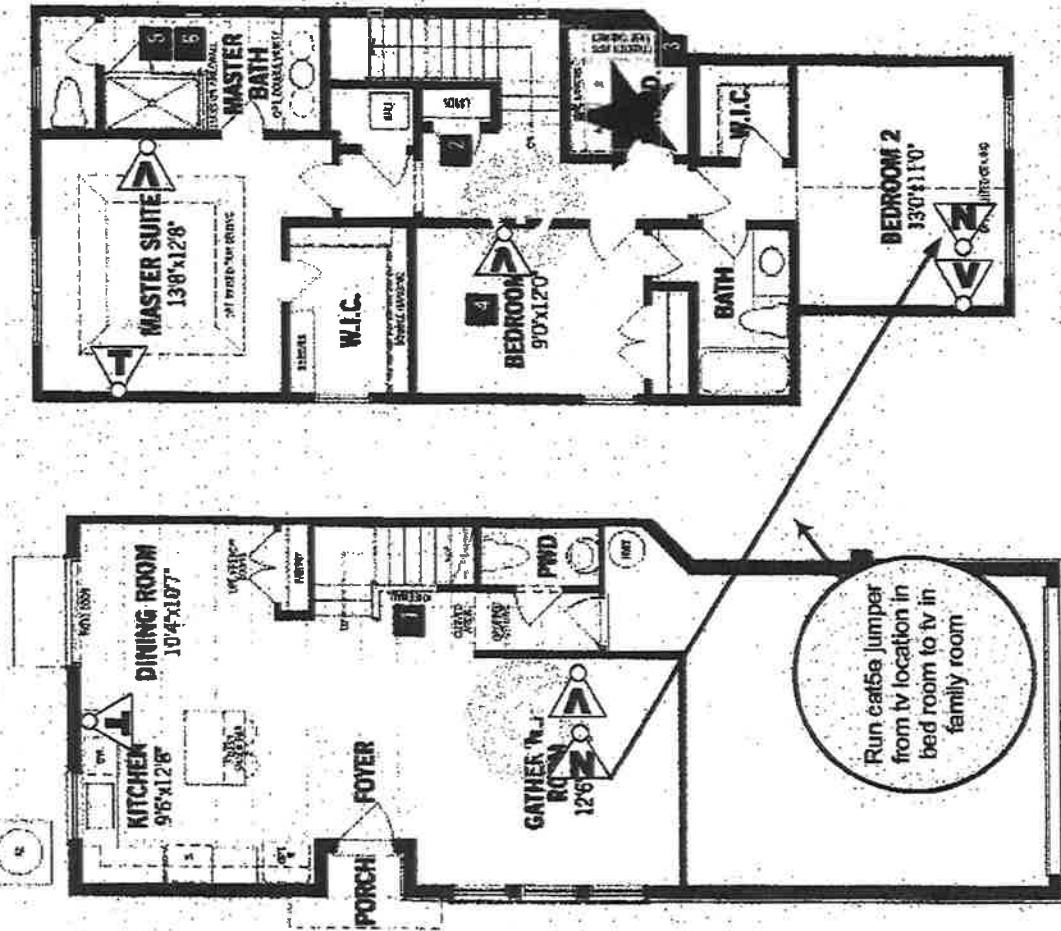

All Locations are approximate, plans subject to change without notice -
 This document is for illustrative purposes only and does not constitute
 an order. By signing below you agree that this document is an accurate
 representation of your requirements.

ARG
 INT

Date



3230 Parkside Center Circle
Tampa, Florida 33610
813-864-0770 Office
813-864-0888 Fax

**SECURITY &
CCTV LEGEND**

- ★ Security Panel
- Ⓚ Keypad
- Ⓜ Motion
- ⓕ Fire Comm.
- ⓗ Humidity/ Moisture sensor
- Ⓒ Carbon Monoxide Communicator
- Ⓒ Glassbreak Communicator
- Ⓣ Temp/Heat sensor
- UNIVERSAL CAMERA PRE-WIRE
- DIG Digital Camera Pre-wire

Matlamy
Builder

Garcia Vu
Homeowner

Brighton Park
Project/Division

5
Lot # Block

3528 Brighton Park Cir
Sheet Address

SECURITY & CCTV

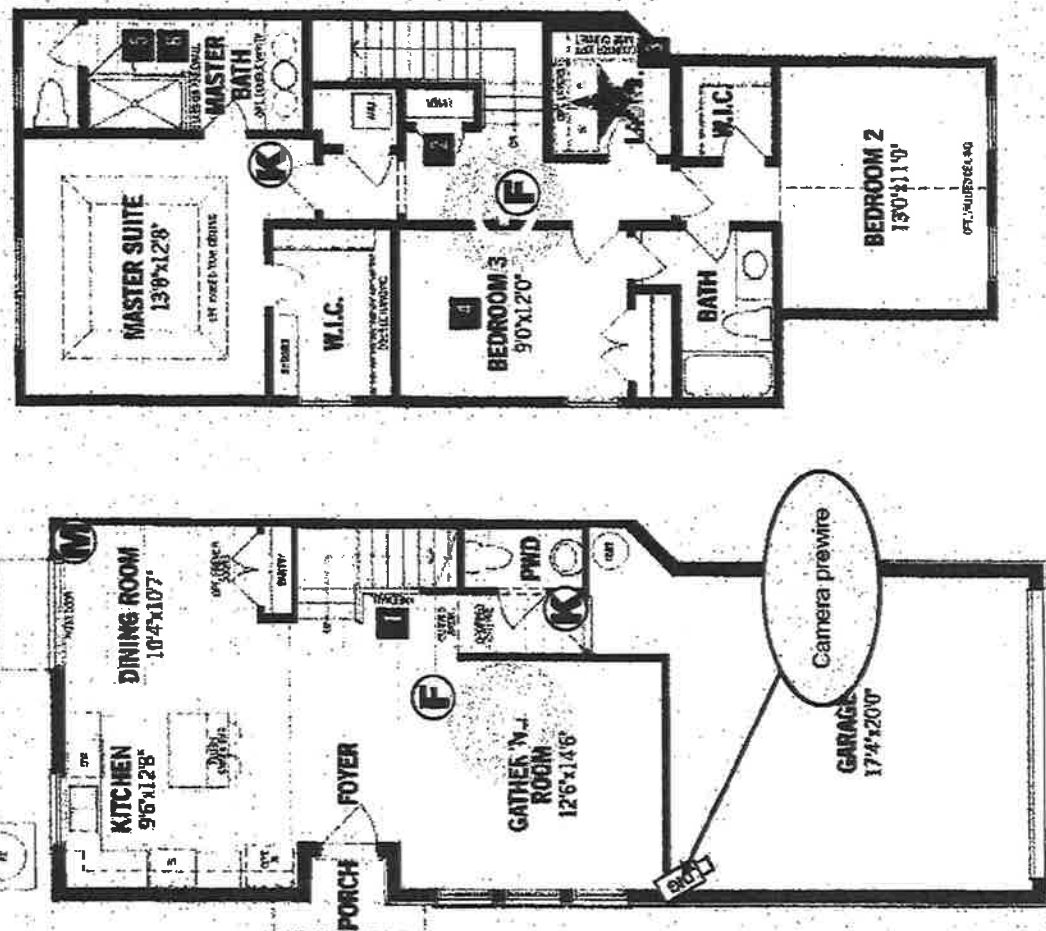

All Locations are approximate, plans subject to change without notice -
This document is for illustrative purposes only and does not constitute
an order. By signing below you agree that this document is an accurate
representation of your requirements.

APC
INT

Date



City of Belle Isle

Universal Engineering Sciences 3532 Maggie Blvd., Orlando, FL 32811
 Tel 407-581-8161 * Fax 407-581-0313 * www.universalengineering.com

PERMIT CARD – PLEASE POST AT JOB SITE

THIS DOCUMENT BECOMES YOUR PERMIT WHEN PROPERLY VALIDATED

Per FBC 105.3.3: An enforcing authority may not issue a building permit for any building construction, erection, alteration, modification, repair or addition unless the permit either includes on its face or there is attached to the permit the following statement: "NOTICE: In addition to the requirements of this permit, there may be additional restrictions applicable to this property that may be found in the public records of this county, and there may be additional permits required from other governmental entities such as water management districts, state agencies, or federal agencies." The issuance of this permit does not grant permission to violate any applicable City, Orange County, State of Florida and/or Federal codes and/or ordinances. Separate permits are required for Signs, Roofing, Electrical, Gas, Plumbing and Mechanical services. This permit becomes VOID if the work authorized is not commenced within 6 months, or is suspended or abandoned for a period of 6 months after commencement. **WORK SHALL BE CONSIDERED SUSPENDED IF AN APPROVED INSPECTION HAS NOT BEEN MADE WITHIN A 6 MONTH PERIOD.** PERMISSION IS GRANTED TO DO THE FOLLOWING WORK ACCORDING TO THE CONDITIONS HEREON AND THE APPROVED PLANS AND SPECIFICATIONS, SUBJECT TO COMPLIANCE WITH THE ORDINANCES OF THE CITY OF BELLE ISLE, FLORIDA.

Scope of Work: ELECTRICAL – Low Voltage for townhouse – pre-wire for TV, phone, security, audio

Comments: Bldg 15

Project Information

Address: Lot 06 – 3532 Brighton Park Circle, Belle Isle, FL 32812
Parcel ID: 29-23-30-0906-00-060
Property Owner: Mattamy Orlando LLC
Phone Number: 407 599 2228

Company Name: Synergy FL
Contractor Name: Calleja, Guy
License Number: EC13000325
Address: 10308 Woodberry Rd, Tampa, FL 33619
Phone Number: 321 234 0806

Permit Number: 2017-08-062

Date of Application: 08/08/2017
Date Permit Issued: 08/10/2017

WARNING TO OWNER: "YOUR FAILURE TO RECORD A NOTICE OF COMMENCEMENT MAY RESULT IN YOU PAYING TWICE FOR IMPROVEMENTS TO YOUR PROPERTY. IF YOU INTEND TO OBTAIN FINANCING, CONSULT WITH YOUR LENDER OR AN ATTORNEY BEFORE RECORDING YOUR NOTICE OF COMMENCEMENT." ON THE JOB INSPECTION(S) MUST BE MADE BEFORE PROCEEDING WITH SUBSEQUENT WORK. THIS CARD MUST BE DISPLAYED OUTSIDE AND BE PROTECTED FROM THE WEATHER WHILE BEING VISIBLE FROM THE STREET UNTIL THE FINAL INSPECTIONS HAVE BEEN APPROVED.

BUILDING FEATURES

IMPACT FEES

Traffic \$
 School \$

ZONING FEES

Zoning Fee \$

UNIVERSAL ENG - BUILDING FEES

Boat Dock \$
 Boat House \$
 Building \$
 Demo \$
 Door(s) \$
 Driveway \$
 Electrical \$
 Fence \$
 Gas \$
 Irrigation \$
 Low Voltage \$55.50
 Mechanical \$
 Plumbing \$
 Pool \$
 Roofing \$
 Screen Encl \$
 Shed \$
 Temp Pole \$
 Window(s) \$

SURCHARGE FEES

Surcharge Fee \$2.00
 Surcharge Fee \$2.00

TOTAL FEES \$59.50

Date Paid 8-11-17

CC or Check # MC 003L

Amount Paid 59.50

The person accepting this permit shall conform to the terms of the application on file and construction shall conform to the requirements of the Florida Building Code (FS 553).

BUILDING INSPECTOR USE ONLY

IF APPLICABLE:

Have Zoning Approval Conditions Been Met? YES NO Have Stormwater Approval Conditions Been Met? YES NO Silt fencing in place? YES NO Turbidity Barrier in place? YES NO

BUILDING

1st _____ (Footing/Foundation)
 Survey specific foundation plan must be onsite before slab pour. Approved Plan on Site? ____
 2nd _____ (Slab)
 3rd _____ (Lintel)(Wall Reinforcing on Masonry Building)
 4th _____ (Exterior Framing)(Roof/Wall Sheathing)
 5th _____ (Framing) (To be made after Plumbing/ Mechanical/ Electrical Rough-Ins & Windows/Doors Installed)
 6th _____ (Insulation to be Made After Roof Installed)
 7th _____ (Drywall)
 8th _____ (Sidewalk/Driveway)
 9th _____ (Other)
 10th _____ (Final – After MEP and Other Applicable Finals)

ROOFING

OSHA APPROVED ACCESS MUST BE MADE AVAILABLE TO INSPECTOR

1ST ROOFING Deck Nailing/Dry-in/Flashing _____
 2nd ROOFING Covering In-Progress _____
 3rd ROOFING Covering Final _____

PLUMBING (Pool-Piping, Solar, Irrigation, Water Treatment Equip, Etc...)

1ST _____ (Underground) 2nd _____ (Sewer)
 3rd _____ (Rough-In/Tub Set) 4th _____ (Final)

CHECK APPROPRIATE BOX

GAS Natural LP MECHANICAL ELECTRICAL LOW VOLTAGE

1st _____ (Rough-In) 2nd _____ (Final)

Inspection requests are to be emailed to BDscheduling@UniversalEngineering.com; a confirmation email will be sent back to you upon scheduling. Next-Day Inspection requests must be made by 4pm. Please include the following in your request: Permit #, project address, type of inspection, date of the requested inspection, a contact name & a contact phone number. AM or PM may be requested but cannot be guaranteed.

For a copy of your permit, or to check inspection results, please visit <https://universalengineering.sharefile.com>

login ID = cobi@universalengineering.com

password = universal13



City of Belle Isle
 Universal Engineering Sciences 3532 Maggie Blvd., Orlando, FL 32811
 Tel 407-581-8161 * Fax 407-581-0313 * www.universalengineering.com

RECEIVED
 AUG 08 2017

APPLICATION FOR ELECTRICAL PERMIT

WARNING TO OWNER: YOUR FAILURE TO RECORD A NOTICE OF COMMENCEMENT MAY RESULT IN YOUR PAYING TWICE FOR IMPROVEMENTS TO YOUR PROPERTY. A NOTICE OF COMMENCEMENT MUST BE RECORDED AND POSTED ON THE JOB SITE BEFORE THE FIRST INSPECTION. IF YOU INTEND TO OBTAIN FINANCING, CONSULT WITH YOUR LENDER OR AN ATTORNEY BEFORE RECORDING YOUR NOTICE OF COMMENCEMENT.

DATE OF APPLICATION: 8/8/17 Bldg 15 PERMIT NUMBER 2017-08-062
 The undersigned hereby applies for a permit to make electrical installations as indicated below. PLEASE PRINT

Project Address 3532 Brighton Park Lot 6 Belle Isle FL 32809 32812
 Property Owner Natthany Homes Phone 407-599-2228
 Property Owner's Mailing Address 1900 Summit Tower City Orlando
 State FL Zip Code 32810 Parcel Id Number: 29.23.30.0906.00.060

To obtain this information, please visit <http://www.ocofl.com/Searches/ParcelSearch.aspx>

Class of Building: Old New
 Type of Work: New Alteration Type of Building: Residential Commercial Other
 Addition Repair Low Voltage New Existing

INDICATE THE QUANTITY OF ALL EQUIPMENT TO BE INSTALLED

Dishwasher _____ Exhaust Fan _____ Disposal _____ Water Heater _____
 Hood Fan _____ Dryer _____ Paddle Fan _____ Outlets _____
 Fixtures _____ Spa _____ Pool _____ Switches _____
 Electric Signs _____ Meter Reset _____ Low Voltage Stoves _____
 Pumps _____ Motors _____ Air Conditioning (tons) _____ Furnace (KW) _____

Temporary Construction Pole _____ One (1) New Meter Service _____ Amperage/Voltage/Phase _____

Meter Service Upgrade from _____ to _____ = _____
 Amperage/Voltage/Phase Amperage/Voltage/Phase Difference in Size

Relocate Existing Meter Service (No Service Size Change) _____

Other: Low Voltage - TV, Phone, Security (prewire)

PERMIT FEE BASED ON METER SERVICE SIZE SCHEDULE \$ _____
 (IF NO METER SERVICE WORK BEING DONE, USE VALUATION OF JOB FOR PERMIT FEE)

VALUATION OF JOB (VALUATION OF ALL MATERIALS, LABOR, AND FIXTURES INSTALLED) \$ 1,000.00

Building Official: Dan Barr Date 8/10/17
 Verified Contractor's Licenses & Insurance are on file SD Date 8/10/17

Permit Fee = \$ 32.-
 Review Fee = \$ 18.50
 3% FL Surcharge = \$ 4.-
 TOTAL Permit = \$ 54.50

I hereby certify that the above is true and correct to the best of my knowledge.

I hereby make Application for Permit as outlined above, and if same is granted I agree to conform to all Florida Building Code Regulations and City Ordinances regulating same and in accordance with plans submitted. The issuance of this permit does not grant permission to violate any applicable Town and/or State of Florida codes and/or ordinances.

LICENSE HOLDER SIGNATURE [Signature] LICENSE # EG13000325
 LICENSE HOLDER NAME Guy R. Calleja COMPANY NAME Synergy FL
 Street Address 10308 Woodberry Rd.
 City Tampa State FL Zip Code 33619 Phone Number 321-624-0806
 Email Address angela.carr@synergyfl.com

NOTE: The Building Permit Number is required if the Electrical Installation is associated with any construction or alteration where a Building Permit has been issued.

Building Permit Number _____

STRUCTURED WIRING

Milano
1,674 sq. ft

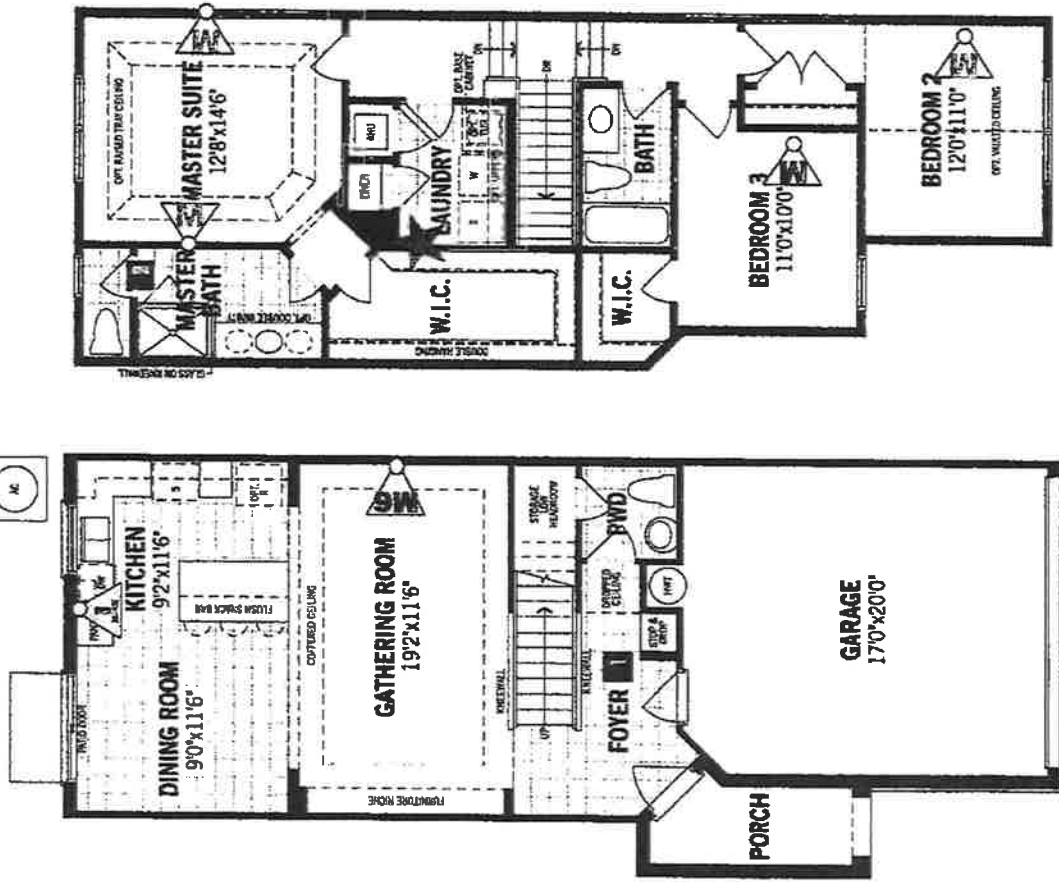

UPGRADE TO 40" SW
PANEL TO 40" SW

STRUCTURED WIRING LEGEND

★	OnQ Structured Wire Enclosure
T	Telecom Port
G16	1-Cat5e
V	Single Cat6 Video Port
2	1-RG6Q Dual Telecom
2*	2-Cat6 Dual
M	1-Cat5e Media Port
M6	1-Cat5e, 1-RG6Q Cat6 Media Port
D	1-Cat6, 1-RG6Q Data Media Port
D6	2-Cat5e, 1-RG6Q Cat6 Data Media
U	2-Cat6, 1-RG6Q Universal Port
U6	2-Cat5e, 2-RG6Q Cat6 Universal
S	2-Cat6, 2-RG6Q Satellite Rewire
F	5-RG6Q UltraT-Cat6 & Coax w/ spare Cat6

Builder: Mattamy
 Homeowner: Tapia
 Phase/Location: Brighton Park
 Lot #: Lot 6
 Block: Block
 Street Address: 3532 Brighton Park

All Locations are approximate, plans subject to change without notice - This document is for illustrative purposes only and does not constitute an order. By signing below you agree that this document is an accurate representation of your requirements.

[Signature]
 Date: 10/15





100 Technology Park #175
 Lake Mary, FL
 877-864-0770 Office
 813-464-0589 Fax

SECURITY & CCTV LEGEND

- ★ Security Panel
- Ⓚ Keypad
- Ⓜ Motion
- ⓕ Fire Comm.
- ⓗ Humidity
- Ⓜ Moisture sensor
- Ⓒ Carbon Monoxide Communicator
- Ⓖ Glassbreak Communicator
- Ⓣ Temp/Heat sensor
- UNIVERSAL CAMERA PRE-WIRE
- Ⓛ DIG Digital Camera
- Pre-wire

Mattamy
 Builder

Tapia
 Homeowner

Brighton Park
 Phase/Section

Lot 6
 Block

3532 Brighton Park
 Street Address

Milano
 1,674 sq. ft

(4) CAMERA PRE-WIRE

PRE WIRE ONLY

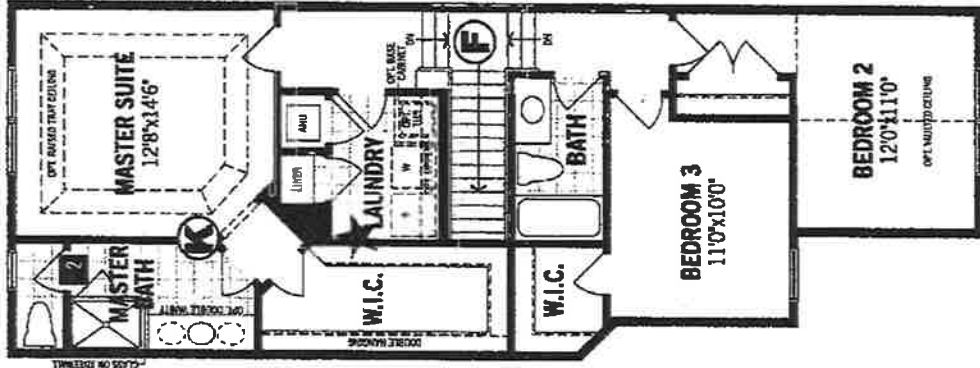

SECURITY & CCTV

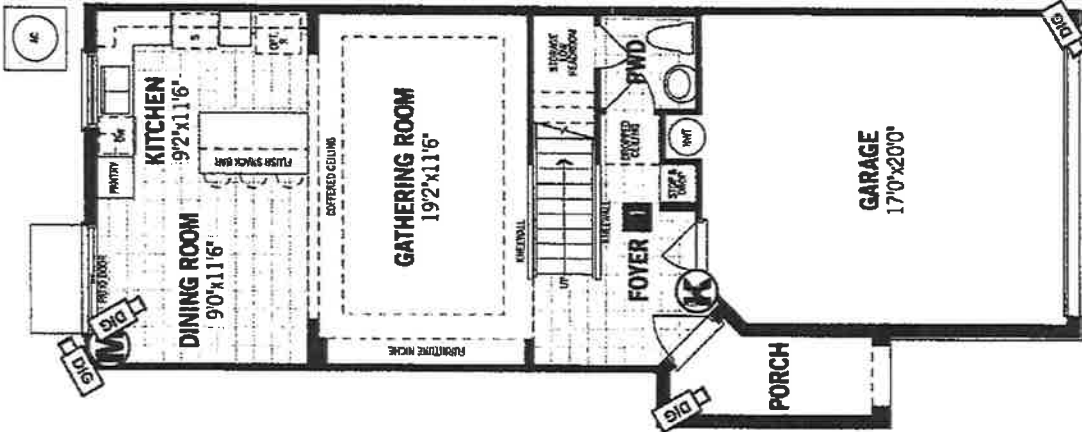

All Locations are approximate, plans subject to change without notice -- This document is for illustrative purposes only and does not constitute an order. By signing below you agree that this document is an accurate representation of your requirements.

[Signature] Date _____



City of Belle Isle

Universal Engineering Sciences 3532 Maggie Blvd., Orlando, FL 32811
 Tel 407-581-8161 * Fax 407-581-0313 * www.universalengineering.com

PERMIT CARD – PLEASE POST AT JOB SITE

THIS DOCUMENT BECOMES YOUR PERMIT WHEN PROPERLY VALIDATED

Per FBC 105.3.3: An enforcing authority may not issue a building permit for any building construction, erection, alteration, modification, repair or addition unless the permit either includes on its face or there is attached to the permit the following statement: "NOTICE: In addition to the requirements of this permit, there may be additional restrictions applicable to this property that may be found in the public records of this county, and there may be additional permits required from other governmental entities such as water management districts, state agencies, or federal agencies." The issuance of this permit does not grant permission to violate any applicable City, Orange County, State of Florida and/or Federal codes and/or ordinances. Separate permits are required for Signs, Roofing, Electrical, Gas, Plumbing and Mechanical services. This permit becomes VOID if the work authorized is not commenced within 6 months, or is suspended or abandoned for a period of 6 months after commencement. **WORK SHALL BE CONSIDERED SUSPENDED IF AN APPROVED INSPECTION HAS NOT BEEN MADE WITHIN A 6 MONTH PERIOD.** PERMISSION IS GRANTED TO DO THE FOLLOWING WORK ACCORDING TO THE CONDITIONS HEREON AND THE APPROVED PLANS AND SPECIFICATIONS, SUBJECT TO COMPLIANCE WITH THE ORDINANCES OF THE CITY OF BELLE ISLE, FLORIDA.

Scope of Work: ELECTRICAL – Low Voltage for townhouse – pre-wire for TV, phone, security, audio

Comments: Bldg 15

Project Information

Address: Lot 07 – 3536 Brighton Park Circle, Belle Isle, FL 32812
Parcel ID: 29-23-30-0906-00-070
Property Owner: Mattamy Orlando LLC
Phone Number: 407 599 2228

Company Name: Synergy FL
Contractor Name: Calleja, Guy
License Number: EC13000325
Address: 10308 Woodberry Rd, Tampa, FL 33619
Phone Number: 321 234 0806

Permit Number: 2017-08-063

Date of Application: 08/08/2017
Date Permit Issued: 08/10/2017

WARNING TO OWNER: "YOUR FAILURE TO RECORD A NOTICE OF COMMENCEMENT MAY RESULT IN YOU PAYING TWICE FOR IMPROVEMENTS TO YOUR PROPERTY. IF YOU INTEND TO OBTAIN FINANCING, CONSULT WITH YOUR LENDER OR AN ATTORNEY BEFORE RECORDING YOUR NOTICE OF COMMENCEMENT." ON THE JOB INSPECTION(S) MUST BE MADE BEFORE PROCEEDING WITH SUBSEQUENT WORK. THIS CARD MUST BE DISPLAYED OUTSIDE AND BE PROTECTED FROM THE WEATHER WHILE BEING VISIBLE FROM THE STREET UNTIL THE FINAL INSPECTIONS HAVE BEEN APPROVED.

BUILDING FEATURES

IMPACT FEES

Traffic \$
 School \$

ZONING FEES

Zoning Fee \$

UNIVERSAL ENG - BUILDING FEES

Boat Dock \$
 Boat House \$
 Building \$
 Demo \$
 Door(s) \$
 Driveway \$
 Electrical \$
 Fence \$
 Gas \$
 Irrigation \$
 Low Voltage \$55.50
 Mechanical \$
 Plumbing \$
 Pool \$
 Roofing \$
 Screen Encl \$
 Shed \$
 Temp Pole \$
 Window(s) \$

SURCHARGE FEES

Surcharge Fee \$2.00
 Surcharge Fee \$2.00

TOTAL FEES \$59.50

Date Paid 8-11-17

CO or Check # MC0031

Amount Paid 59.50

The person accepting this permit shall conform to the terms of the application on file and construction shall conform to the requirements of the Florida Building Code (FS 553).

BUILDING INSPECTOR USE ONLY

IF APPLICABLE:

Have Zoning Approval Conditions Been Met? YES NO Have Stormwater Approval Conditions Been Met? YES NO Silt fencing in place? YES NO Turbidity Barrier in place? YES NO

BUILDING

1st _____ (Footing/Foundation)
 Survey specific foundation plan must be onsite before slab pour. Approved Plan on Site? ____
 2nd _____ (Slab)
 3rd _____ (Lintel)(Wall Reinforcing on Masonry Building)
 4th _____ (Exterior Framing)(Roof/Wall Sheathing)
 5th _____ (Framing) (To be made after Plumbing/ Mechanical/ Electrical Rough-Ins & Windows/Doors Installed)
 6th _____ (Insulation to be Made After Roof Installed)
 7th _____ (Drywall)
 8th _____ (Sidewalk/Driveway)
 9th _____ (Other)
 10th _____ (Final – After MEP and Other Applicable Finals)

ROOFING

OSHA APPROVED ACCESS MUST BE MADE AVAILABLE TO INSPECTOR

1ST ROOFING Deck Nailing/Dry-in/Flashing _____
 2nd ROOFING Covering In-Progress _____
 3rd ROOFING Covering Final _____

PLUMBING (Pool-Piping, Solar, Irrigation, Water Treatment Equip, Etc...)

1ST _____ (Underground) 2nd _____ (Sewer)
 3rd _____ (Rough-In/Tub Set) 4th _____ (Final)

CHECK APPROPRIATE BOX

GAS Natural LP MECHANICAL ELECTRICAL LOW VOLTAGE

1st _____ (Rough-In) 2nd _____ (Final)

Inspection requests are to be emailed to BDscheduling@UniversalEngineering.com; a confirmation email will be sent back to you upon scheduling. Next-Day Inspection requests must be made by 4pm. Please include the following in your request: Permit #, project address, type of inspection, date of the requested inspection, a contact name & a contact phone number. AM or PM may be requested but cannot be guaranteed.

For a copy of your permit, or to check inspection results, please visit <https://universalengineering.sharefile.com>

login ID = cobi@universalengineering.com

password = universal13



City of Belle Isle
 Universal Engineering Sciences 3532 Maggie Blvd., Orlando, FL 32811
 Tel 407-581-8161 * Fax 407-581-0313 * www.universalengineering.com

RECEIVED
 AUG 08 2017

APPLICATION FOR ELECTRICAL PERMIT

WARNING TO OWNER: YOUR FAILURE TO RECORD A NOTICE OF COMMENCEMENT MAY RESULT IN YOUR PAYING TWICE FOR IMPROVEMENTS TO YOUR PROPERTY. A NOTICE OF COMMENCEMENT MUST BE RECORDED AND POSTED ON THE JOB SITE BEFORE THE FIRST INSPECTION. IF YOU INTEND TO OBTAIN FINANCING, CONSULT WITH YOUR LENDER OR AN ATTORNEY BEFORE RECORDING YOUR NOTICE OF COMMENCEMENT.

DATE OF APPLICATION: 8/8/17 PERMIT NUMBER 201708-063
 The undersigned hereby applies for a permit to make electrical installations as indicated below. PLEASE PRINT
 Project Address 3536 Brighton Park Lot 7 Belle Isle FL 32809 32812
 Property Owner Mattamy Homes Phone 407-599-2228
 Property Owner's Mailing Address 1900 Summit Tower City Orlando
 State FL Zip Code 32810 Parcel Id Number: 29.23.30.0906.00.070
 To obtain this information, please visit <http://www.ocpafl.org/Searches/ParcelSearch.aspx>
 Class of Building: Old New Type of Building: Residential Commercial Other
 Type of Work: New Alteration Addition Repair Low Voltage New Existing

INDICATE THE QUANTITY OF ALL EQUIPMENT TO BE INSTALLED

Dishwasher	Exhaust Fan	Disposal	Water Heater
Hood Fan	Dryer	Paddle Fan	Outlets
Fixtures	Spa	Pool	Switches
Electric Signs	Meter Reset	Low Voltage <input checked="" type="checkbox"/>	Stoves
Pumps	Motors	Air Conditioning (tons)	Furnace (KW)

Temporary Construction Pole _____ One (1) New Meter Service _____ Amperage/Voltage/Phase _____
 Meter Service Upgrade from _____ to _____ = _____ Difference in Size _____
 Relocate Existing Meter Service (No Service Size Change) _____
 Other: Low Voltage - TV, phone

PERMIT FEE BASED ON METER SERVICE SIZE SCHEDULE \$ _____
 (IF NO METER SERVICE WORK BEING DONE, USE VALUATION OF JOB FOR PERMIT FEE)
 VALUATION OF JOB (VALUATION OF ALL MATERIALS, LABOR, AND FIXTURES INSTALLED) \$ 1,000.00

Building Official: Dora Bohm Date 8-6-17
 Verified Contractor's Licenses & Insurance are on file (90) Date 8-6-17
 Permit Fee = \$ 37.50
 Review Fee = \$ 18.50
 3% FL Surcharge = \$ 4.50
 TOTAL Permit = \$ 59.50

I hereby certify that the above is true and correct to the best of my knowledge.
 I hereby make Application for Permit as outlined above and if same is granted I agree to conform to all Florida Building Code Regulations and City Ordinances regulating same and in accordance with plans submitted. The issuance of this permit does not grant permission to violate any applicable Town and/or State of Florida codes and/or ordinances.

LICENSE HOLDER SIGNATURE [Signature] LICENSE # EG13000325
 LICENSE HOLDER NAME Gilly R. Calleja COMPANY NAME Synergy FL
 Street Address 10308 Woodberry Rd.
 City Tampa State FL Zip Code 33619 Phone Number 321-624-0806
 Email Address angela.candell@synergyfl.com

NOTE: The Building Permit Number is required if the Electrical Installation is associated with any construction or alteration where a Building Permit has been issued.
 Building Permit Number _____



3230 Parkside Center Circle
 Tampa, Florida, 33619
 813-564-0770 Office
 813-664-0589 Fax

STRUCTURED WIRING LEGEND

★	OnQ Structured Wire Enclosure Telecom Port
T	1-Cat5e
C	Single Cat6
V	Video Port
1	1-RG6Q Dual Telecom
2	2-Cat5e
2*	2-Cat6 Dual
M	1-Cat5e, 1-RG6Q Media Port
M/C	Cat6 Media Port
1	1-Cat6, 1-RG6Q Data Media Port
2	2-Cat5e, 1-RG6Q
D/C	Cat6 Data Media
2	2-Cat6, 1-RG6Q Universal Port
U	2-Cat5e, 2-RG6Q Cat6 Universal
U6	2-Cat6, 2-RG6Q Satellite Prewire
S	5-RG6Q UltraFT-Cat6 & Coax w/ spare Cat6
F	

Builder: Mattamy

Homeowner: SPEC

Phase/Section: Brighton Park

Lot # 7 Block

Street Address: 3536 Brighton Park

STRUCTURED WIRING

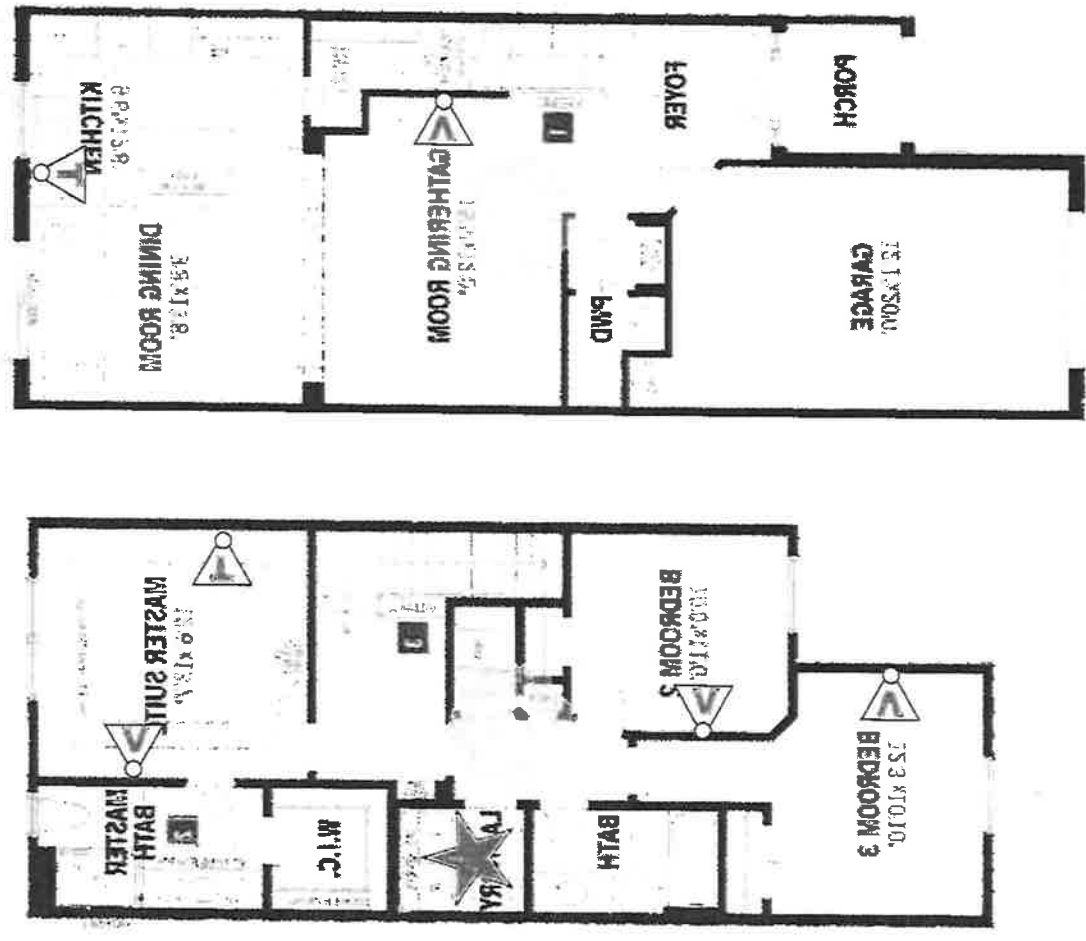

All Locations are approximate, plans subject to change without notice -
 This document is for illustrative purposes only and does not constitute
 an order. By signing below you agree that this document is an accurate
 representation of your requirements.

INT Date

ELECTRICAL

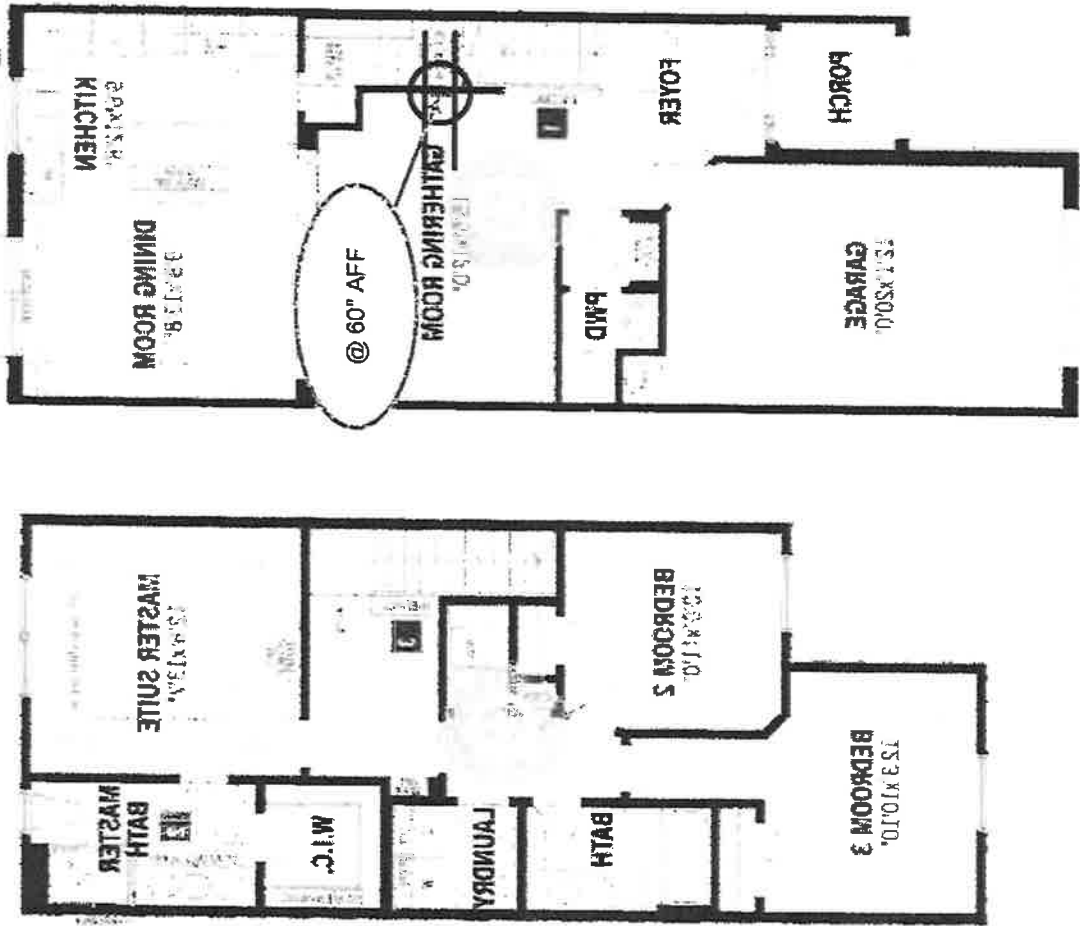

ELECTRICAL LEGEND



Mattamy
Builder

SPEC
Homeowner

Brighton Park
Phase/Section

7
Let # Block

3536 Brighton Park
Street Address

All Locations are approximate, plans subject to change without notice -
This document is for illustrative purposes only and does not constitute
an order. By signing below you agree that this document is an accurate
representation of your requirements.

DATE





City of Belle Isle

Universal Engineering Sciences 3532 Maggie Blvd., Orlando, FL 32811
Tel 407-581-8161 * Fax 407-581-0313 * www.universalengineering.com

PERMIT CARD – PLEASE POST AT JOB SITE

THIS DOCUMENT BECOMES YOUR PERMIT WHEN PROPERLY VALIDATED

Per FBC 105.3.3: An enforcing authority may not issue a building permit for any building construction, erection, alteration, modification, repair or addition unless the permit either includes on its face or there is attached to the permit the following statement: "NOTICE: In addition to the requirements of this permit, there may be additional restrictions applicable to this property that may be found in the public records of this county, and there may be additional permits required from other governmental entities such as water management districts, state agencies, or federal agencies." The issuance of this permit does not grant permission to violate any applicable City, Orange County, State of Florida and/or Federal codes and/or ordinances. Separate permits are required for Signs, Roofing, Electrical, Gas, Plumbing and Mechanical services. This permit becomes VOID if the work authorized is not commenced within 6 months, or is suspended or abandoned for a period of 6 months after commencement. **WORK SHALL BE CONSIDERED SUSPENDED IF AN APPROVED INSPECTION HAS NOT BEEN MADE WITHIN A 6 MONTH PERIOD.** PERMISSION IS GRANTED TO DO THE FOLLOWING WORK ACCORDING TO THE CONDITIONS HEREON AND THE APPROVED PLANS AND SPECIFICATIONS, SUBJECT TO COMPLIANCE WITH THE ORDINANCES OF THE CITY OF BELLE ISLE, FLORIDA.

Scope of Work: ELECTRICAL – Low Voltage for townhouse – pre-wire for TV, phone, security, audio

Comments: Bldg 15

Project Information

Address: Lot 08 – 3540 Brighton Park Circle, Belle Isle, FL 32812
Parcel ID: 29-23-30-0906-00-080
Property Owner: Mattamy Orlando LLC
Phone Number: 407 599 2228

Company Name: Synergy FL
Contractor Name: Calleja, Guy
License Number: EC13000325
Address: 10308 Woodberry Rd, Tampa, FL 33619
Phone Number: 321 234 0806

Permit Number: 2017-08-064

Date of Application: 08/08/2017
Date Permit Issued: 08/10/2017

WARNING TO OWNER: "YOUR FAILURE TO RECORD A NOTICE OF COMMENCEMENT MAY RESULT IN YOU PAYING TWICE FOR IMPROVEMENTS TO YOUR PROPERTY. IF YOU INTEND TO OBTAIN FINANCING, CONSULT WITH YOUR LENDER OR AN ATTORNEY BEFORE RECORDING YOUR NOTICE OF COMMENCEMENT." ON THE JOB INSPECTION(S) MUST BE MADE BEFORE PROCEEDING WITH SUBSEQUENT WORK. THIS CARD MUST BE DISPLAYED OUTSIDE AND BE PROTECTED FROM THE WEATHER WHILE BEING VISIBLE FROM THE STREET UNTIL THE FINAL INSPECTIONS HAVE BEEN APPROVED.

BUILDING FEATURES

IMPACT FEES

Traffic \$
School \$

ZONING FEES

Zoning Fee \$

UNIVERSAL ENG - BUILDING FEES

Boat Dock \$
Boat House \$
Building \$
Demo \$
Door(s) \$
Driveway \$
Electrical \$
Fence \$
Gas \$
Irrigation \$
Low Voltage \$55.50
Mechanical \$
Plumbing \$
Pool \$
Roofing \$
Screen Encl \$
Shed \$
Temp Pole \$
Window(s) \$

SURCHARGE FEES

Surcharge Fee \$2.00
Surcharge Fee \$2.00

TOTAL FEES \$59.50

Date Paid 8-11-17

CC or Check # MC 0031

Amount Paid 59.50

The person accepting this permit shall conform to the terms of the application on file and construction shall conform to the requirements of the Florida Building Code (FS 553).

BUILDING INSPECTOR USE ONLY

IF APPLICABLE:

Have Zoning Approval Conditions Been Met? YES NO Have Stormwater Approval Conditions Been Met? YES NO Silt fencing in place? YES NO Turbidity Barrier in place? YES NO

BUILDING

1st _____ (Footing/Foundation)
Survey specific foundation plan must be onsite before slab pour. Approved Plan on Site? ____
2nd _____ (Slab)
3rd _____ (Lintel)(Wall Reinforcing on Masonry Building)
4th _____ (Exterior Framing)(Roof/Wall Sheathing)
5th _____ (Framing) (To be made after Plumbing/ Mechanical/ Electrical Rough-Ins & Windows/Doors Installed)
6th _____ (Insulation to be Made After Roof Installed)
7th _____ (Drywall)
8th _____ (Sidewalk/Driveway)
9th _____ (Other)
10th _____ (Final – After MEP and Other Applicable Finals)

ROOFING

OSHA APPROVED ACCESS MUST BE MADE AVAILABLE TO INSPECTOR

1ST ROOFING Deck Nailing/Dry-in/Flashing _____
2nd ROOFING Covering In-Progress _____
3rd ROOFING Covering Final _____

PLUMBING (Pool-Piping, Solar, Irrigation, Water Treatment Equip, Etc...)

1ST _____ (Underground) 2nd _____ (Sewer)
3rd _____ (Rough-In/Tub Set) 4th _____ (Final)

CHECK APPROPRIATE BOX

GAS Natural LP MECHANICAL ELECTRICAL LOW VOLTAGE

1st _____ (Rough-In) 2nd _____ (Final)

Inspection requests are to be emailed to BIDScheduling@UniversalEngineering.com; a confirmation email will be sent back to you upon scheduling. Next-Day Inspection requests must be made by 4pm. Please include the following in your request: Permit #, project address, type of inspection, date of the requested inspection, a contact name & a contact phone number. AM or PM may be requested but cannot be guaranteed.

For a copy of your permit, or to check inspection results, please visit <https://universalengineering.sharefile.com>

login ID = cobi@universalengineering.com

password = universal13



City of Belle Isle
 Universal Engineering Sciences 3532 Maggie Blvd., Orlando, FL 32811
 Tel 407-581-8181 * Fax 407-581-0313 * www.universaleengineering.com

RECEIVED
 AUG 08 2017

APPLICATION FOR ELECTRICAL PERMIT

WARNING TO OWNER: YOUR FAILURE TO RECORD A NOTICE OF COMMENCEMENT MAY RESULT IN YOUR PAYING TWICE FOR IMPROVEMENTS TO YOUR PROPERTY. A NOTICE OF COMMENCEMENT MUST BE RECORDED AND POSTED ON THE JOB SITE BEFORE THE FIRST INSPECTION. IF YOU INTEND TO OBTAIN FINANCING, CONSULT WITH YOUR LENDER OR AN ATTORNEY BEFORE RECORDING YOUR NOTICE OF COMMENCEMENT.

DATE OF APPLICATION: 8/8/17 PERMIT NUMBER: 2017-08-064
 The undersigned hereby applies for a permit to make electrical installations as indicated below. PLEASE PRINT
 Project Address: 3540 Brighton Park Lot 8 Belle Isle FL 32809 ✓ 32812
 Property Owner: Natthany Homes Phone: 407-599-2228
 Property Owner's Mailing Address: 1900 Summit Tower City: Orlando
 State: FL Zip Code: 32810 Parcel Id Number: 29.23.30.0906.00.080
 To obtain this information, please visit <http://www.ocnofl.org/Searches/ParcelSearch.aspx>

Class of Building: Old New
 Type of Work: New Alteration Addition Repair
 Type of Building: Residential Commercial Other
 Low Voltage New Existing

INDICATE THE QUANTITY OF ALL EQUIPMENT TO BE INSTALLED

Dishwasher _____	Exhaust Fan _____	Disposal _____	Water Heater _____
Hood Fan _____	Dryer _____	Paddle Fan _____	Outlets _____
Fixtures _____	Spa _____	Pool _____	Switches _____
Electric Signs _____	Meter Reset _____	Low Voltage <input checked="" type="checkbox"/>	Stoves _____
Pumps _____	Motors _____	Air Conditioning (tons) _____	Furnace (KW) _____

Temporary Construction Pole _____ One (1) New Meter Service _____ Amperage/Voltage/Phase _____
 Meter Service Upgrade from _____ to _____ = _____
 Amperage/Voltage/Phase Amperage/Voltage/Phase Difference in Size

Relocate Existing Meter Service (No Service Size Change) _____
 Other: Low Voltage - TV, Phone

PERMIT FEE BASED ON METER SERVICE SIZE SCHEDULE \$ _____
 (IF NO METER SERVICE WORK BEING DONE, USE VALUATION OF JOB FOR PERMIT FEE)
 VALUATION OF JOB (VALUATION OF ALL MATERIALS, LABOR, AND FIXTURES INSTALLED) \$ 1,000.00

Building Official: Dan Beh Date 8-10-17
 Verified Contractor's Licenses & Insurance are on file (Signature) Date 8-10-17

Permit Fee = \$ 37.-
 Review Fee = \$ 18.50
 3% FL Surcharge = \$ 4.-
 TOTAL Permit = \$ 59.50

I hereby certify that the above is true and correct to the best of my knowledge.

I hereby make Application for Permit as outlined above, and if same is granted I agree to conform to all Florida Building Code Regulations and City Ordinances regulating same and in accordance with plans submitted. The issuance of this permit does not grant permission to violate any applicable Town and/or State of Florida codes and/or ordinances.

LICENSE HOLDER SIGNATURE: (Signature) LICENSE # EG13000325
 LICENSE HOLDER NAME: Guy R. Calleja COMPANY NAME: Synergy FL
 Street Address: 10308 Woodberry Rd.
 City: Tampa State: FL Zip Code: 33619 Phone Number: 321-624-0806
 Email Address: angela.carroll@synergyfl.com

NOTE: The Building Permit Number is required if the Electrical Installation is associated with any construction or alteration where a Building Permit has been issued.

Building Permit Number _____



100 Technology Park #175
 Lake Mary, FL
 877-884-0770 Office
 813-684-0588 Fax

STRUCTURED WIRING LEGEND

A	On-D Structured
B	Video Enclosure
C	Telecom Port
D	1-Cat5e
E	Single Cat5
F	Video Port
G	Dual Telecom
H	1-RG6Q
I	2-Cat5e
J	2-Cat5 Dual
K	1-Cat5
L	Media Port
M	1-Cat5e, 1-RG6Q
N	Cat5 Media Port
O	1-Cat5, 1-RG6Q
P	Data Media Port
Q	2-Cat5e, 1-RG6Q
R	Cat5 Data Media
S	2-Cat5, 1-RG6Q
T	Universal Port
U	2-Cat5, 2-RG6Q
V	Cat5 Universal
W	3-Cat5, 2-RG6Q
X	Satellite Premise
Y	1-RG6Q
Z	Ultra-F Cat5 & 6
AA	Cross w/ spare Cat6

Mortuary
 Builder
 Mercado
 Homeowner
 Brighton Park
 Phase 2 Section
 Lot 9
 Block
 3540 Brighton Park
 Street Address

Milano
1,674 sq. ft

STRUCTURED WIRING

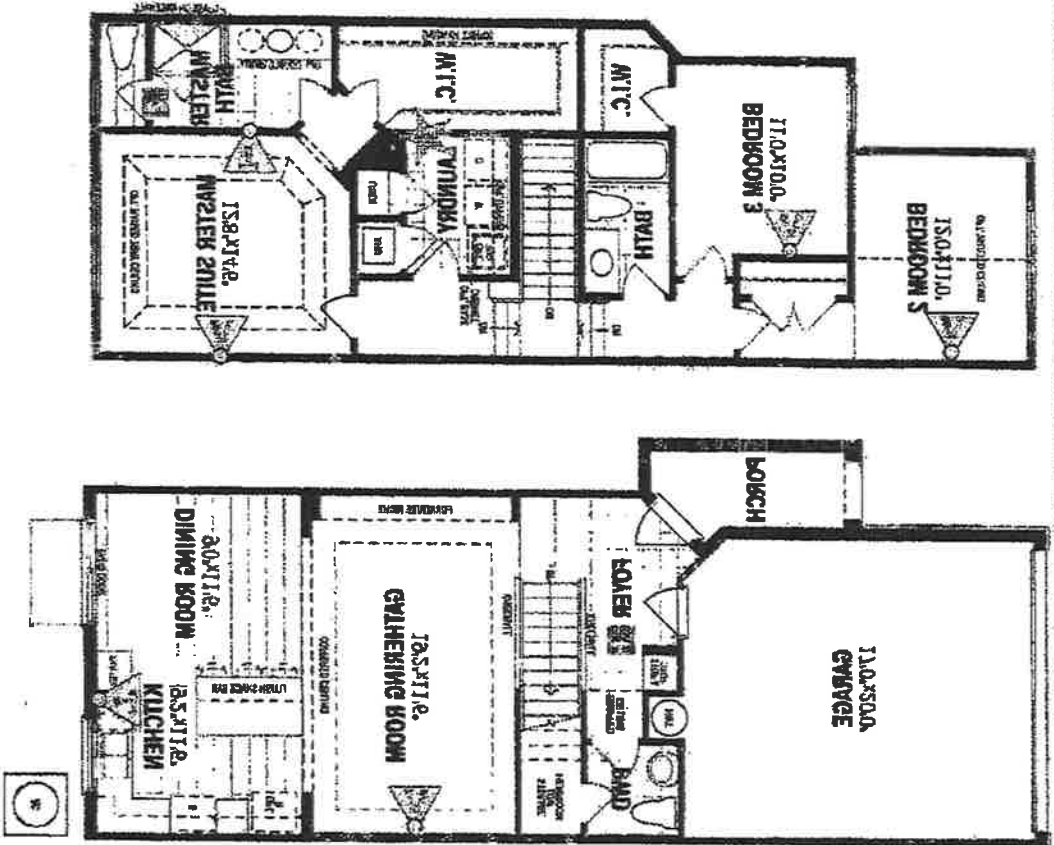

All Locations are approximate, plans subject to change without notice - This document is for illustrative purposes only and does not constitute an order. By signing below you agree that this document is an accurate representation of your requirements.

WDM
 9-24-17
 Date

(INT)



City of Belle Isle

Universal Engineering Sciences 3532 Maggie Blvd., Orlando, FL 32811
 Tel 407-581-8161 * Fax 407-581-0313 * www.universalengineering.com

PERMIT CARD – PLEASE POST AT JOB SITE

THIS DOCUMENT BECOMES YOUR PERMIT WHEN PROPERLY VALIDATED

Per FBC 105.3.3: An enforcing authority may not issue a building permit for any building construction, erection, alteration, modification, repair or addition unless the permit either includes on its face or there is attached to the permit the following statement: "NOTICE: In addition to the requirements of this permit, there may be additional restrictions applicable to this property that may be found in the public records of this county, and there may be additional permits required from other governmental entities such as water management districts, state agencies, or federal agencies." The issuance of this permit does not grant permission to violate any applicable City, Orange County, State of Florida and/or Federal codes and/or ordinances. Separate permits are required for Signs, Roofing, Electrical, Gas, Plumbing and Mechanical services. This permit becomes VOID if the work authorized is not commenced within 6 months, or is suspended or abandoned for a period of 6 months after commencement. **WORK SHALL BE CONSIDERED SUSPENDED IF AN APPROVED INSPECTION HAS NOT BEEN MADE WITHIN A 6 MONTH PERIOD.** PERMISSION IS GRANTED TO DO THE FOLLOWING WORK ACCORDING TO THE CONDITIONS HEREON AND THE APPROVED PLANS AND SPECIFICATIONS, SUBJECT TO COMPLIANCE WITH THE ORDINANCES OF THE CITY OF BELLE ISLE, FLORIDA.

Scope of Work: ELECTRICAL – Low Voltage for townhouse – pre-wire for TV, phone, security, audio

Comments: Bldg 15

Project Information

Address: Lot 09 – 3544 Brighton Park Circle, Belle Isle, FL 32812
 Parcel ID: 29-23-30-0906-00-090
 Property Owner: Mattamy Orlando LLC
 Phone Number: 407 599 2228

 Company Name: Synergy FL
 Contractor Name: Calleja, Guy
 License Number: EC13000325
 Address: 10308 Woodberry Rd, Tampa, FL 33619
 Phone Number: 321 234 0806

Permit Number: 2017-08-065

Date of Application: 08/08/2017

Date Permit Issued: 08/10/2017

WARNING TO OWNER: "YOUR FAILURE TO RECORD A NOTICE OF COMMENCEMENT MAY RESULT IN YOU PAYING TWICE FOR IMPROVEMENTS TO YOUR PROPERTY. IF YOU INTEND TO OBTAIN FINANCING, CONSULT WITH YOUR LENDER OR AN ATTORNEY BEFORE RECORDING YOUR NOTICE OF COMMENCEMENT." ON THE JOB INSPECTION(S) MUST BE MADE BEFORE PROCEEDING WITH SUBSEQUENT WORK. THIS CARD MUST BE DISPLAYED OUTSIDE AND BE PROTECTED FROM THE WEATHER WHILE BEING VISIBLE FROM THE STREET UNTIL THE FINAL INSPECTIONS HAVE BEEN APPROVED.

BUILDING FEATURES

IMPACT FEES

Traffic \$
 School \$

ZONING FEES

Zoning Fee \$

UNIVERSAL ENG - BUILDING FEES

Boat Dock \$
 Boat House \$
 Building \$
 Demo \$
 Door(s) \$
 Driveway \$
 Electrical \$
 Fence \$
 Gas \$
 Irrigation \$
 Low Voltage \$55.50
 Mechanical \$
 Plumbing \$
 Pool \$
 Roofing \$
 Screen Encl \$
 Shed \$
 Temp Pole \$
 Window(s) \$

SURCHARGE FEES

Surcharge Fee \$2.00
 Surcharge Fee \$2.00

TOTAL FEES \$59.50

Date Paid 8-11-17

CC or Check # ME 0031

Amount Paid 59.50

The person accepting this permit shall conform to the terms of the application on file and construction shall conform to the requirements of the Florida Building Code (FS 553).

BUILDING INSPECTOR USE ONLY

IF APPLICABLE:

Have Zoning Approval Conditions Been Met? YES NO Have Stormwater Approval Conditions Been Met? YES NO Silt fencing in place? YES NO Turbidity Barrier in place? YES NO

BUILDING

1st _____ (Footing/Foundation)
 Survey specific foundation plan must be onsite before slab pour. Approved Plan on Site? ____
 2nd _____ (Slab)
 3rd _____ (Lintel)(Wall Reinforcing on Masonry Building)
 4th _____ (Exterior Framing)(Roof/Wall Sheathing)
 5th _____ (Framing) (To be made after Plumbing/ Mechanical/ Electrical Rough-Ins & Windows/Doors Installed)
 6th _____ (Insulation to be Made After Roof Installed)
 7th _____ (Drywall)
 8th _____ (Sidewalk/Driveway)
 9th _____ (Other)
 10th _____ (Final – After MEP and Other Applicable Finals)

ROOFING OSHA APPROVED ACCESS MUST BE MADE AVAILABLE TO INSPECTOR

1ST ROOFING Deck Nailing/Dry-in/Flashing _____
 2nd ROOFING Covering In-Progress _____
 3rd ROOFING Covering Final _____

PLUMBING (Pool-Piping, Solar, Irrigation, Water Treatment Equip, Etc...)

1ST _____ (Underground) 2nd _____ (Sewer)
 3rd _____ (Rough-In/Tub Set) 4th _____ (Final)

CHECK APPROPRIATE BOX

GAS Natural LP MECHANICAL ELECTRICAL LOW VOLTAGE

1st _____ (Rough-In) 2nd _____ (Final)

Inspection requests are to be emailed to BI scheduling@UniversalEngineering.com; a confirmation email will be sent back to you upon scheduling. Next-Day Inspection requests must be made by 4pm. Please include the following in your request: Permit #, project address, type of inspection, date of the requested inspection, a contact name & a contact phone number. AM or PM may be requested but cannot be guaranteed.

For a copy of your permit, or to check inspection results, please visit <https://universalengineering.sharefile.com>

login ID = cobi@universalengineering.com

password = universal13



City of Belle Isle
 Universal Engineering Sciences 3532 Maggie Blvd., Orlando, FL 32811
 Tel 407-581-8161 * Fax 407-581-0313 * www.universaleengineering.com

RECEIVED
 AUG 08 2017

APPLICATION FOR ELECTRICAL PERMIT

WARNING TO OWNER: YOUR FAILURE TO RECORD A NOTICE OF COMMENCEMENT MAY RESULT IN YOUR PAYING TWICE FOR IMPROVEMENTS TO YOUR PROPERTY. A NOTICE OF COMMENCEMENT MUST BE RECORDED AND POSTED ON THE JOB SITE BEFORE THE FIRST INSPECTION. IF YOU INTEND TO OBTAIN FINANCING, CONSULT WITH YOUR LENDER OR AN ATTORNEY BEFORE RECORDING YOUR NOTICE OF COMMENCEMENT.

DATE OF APPLICATION: 8/8/17 PERMIT NUMBER: 2017 08-065
 The undersigned hereby applies for a permit to make electrical installations as indicated below. PLEASE PRINT
 Project Address 3544 Brighton Park Lot 9 Belle Isle FL 32808 ✓ 32812
 Property Owner Mattamy Homes Phone 407-599-2228
 Property Owner's Mailing Address 1900 Summit Tower City Orlando
 State FL Zip Code 32810 Parcel Id Number: 29-23-30-0906-00.

To obtain this information, please visit <http://www.ocofl.org/Searches/ParcelSearch.aspx>

Class of Building: Old New
 Type of Work: New Alteration Addition Repair
 Type of Building: Residential Commercial Other
 Low Voltage New Existing

INDICATE THE QUANTITY OF ALL EQUIPMENT TO BE INSTALLED

Dishwasher _____	Exhaust Fan _____	Disposal _____	Water Heater _____
Hood Fan _____	Dryer _____	Paddle Fan _____	Outlets _____
Fixtures _____	Spa _____	Pool _____	Switches _____
Electric Signs _____	Meter Reset _____	Low Voltage <input checked="" type="checkbox"/>	Stoves _____
Pumps _____	Motors _____	Air Conditioning (tons) _____	Furnace (KW) _____

Temporary Construction Pole _____ One (1) New Meter Service _____ Amperage/Voltage/Phase
 Meter Service Upgrade from _____ to _____ = _____
 Amperage/Voltage/Phase Amperage/Voltage/Phase Difference In Size

Relocate Existing Meter Service (No Service Size Change) _____

Other: Low Voltage - TV, Phone

PERMIT FEE BASED ON METER SERVICE SIZE SCHEDULE \$ _____
 (IF NO METER SERVICE WORK BEING DONE, USE VALUATION OF JOB FOR PERMIT FEE)

VALUATION OF JOB (VALUATION OF ALL MATERIALS, LABOR, AND FIXTURES INSTALLED) \$ 1,000.00

Building Official: [Signature] Date 8-10-17
 Verified Contractor's Licenses & Insurance are on file [Signature] Date 8-10-17

Permit Fee = \$ 37.-
 Review Fee = \$ 18.50
 3% FL Surcharge = \$ 4.-
 TOTAL Permit = \$ 59.50

I hereby certify that the above is true and correct to the best of my knowledge.

I hereby make Application for Permit as outlined above and if same is granted I agree to conform to all Florida Building Code Regulations and City Ordinances regulating same and in accordance with plans submitted. The issuance of this permit does not grant permission to violate any applicable Town and/or State of Florida codes and/or ordinances.

LICENSE HOLDER SIGNATURE [Signature] LICENSE # EG 13000325
 LICENSE HOLDER NAME Guy R. Calleja COMPANY NAME Synergy FL
 Street Address 10308 Woodberry Rd.
 City Tampa State FL Zip Code 33619 Phone Number 321-624-0806
 Email Address Angela.Carrillo@synergyfl.com

NOTE: The Building Permit Number is required if the Electrical Installation is associated with any construction or alteration where a Building Permit has been issued.

Building Permit Number _____



100 Technology Park #175
 Lake Mary, FL
 877-464-0770 Office
 813-664-0688 Fax

STRUCTURED WIRING

Capri
1,518 Sq. Ft



STRUCTURED WIRING LEGEND

- S** OnQ Structured Wire Enclosure
- T** Telecom Port
- C** 1-Cat5e
- V** Video Port
- 1** 1-RG6Q Dual Telecom
- 2** 2-Cat5a
- 2*** 2-Cat6 Dual Media Port
- M** 1-Cat5e, 1-RG6Q Cat6 Media Port
- W** 1-Cat6, 1-RG6Q Data Media Port
- D** 2-Cat5e, 1-RG6Q Cat6 Data Media
- DG** 2-Cat6, 1-RG6Q Universal Port
- U** 2-Cat5e, 2-RG6Q Cat6 Universal
- US** 2-Cat6, 2-RG6Q Satellite Prewire
- S** 5-RG6Q UltraCat6 & Coax w/ spare Cat6

Builder: Mattamy
 Homeowner: Lulo
 Phase/Section: Brighton Park
 Lot #: Lot 9
 Block: Block
 Street Address: 3544 Brighton Park Circle

All Locations are approximate, plans subject to change without notice - This document is for illustrative purposes only and does not constitute an order. By signing below you agree that this document is an accurate representation of your requirements.

Date: _____



City of Belle Isle

Universal Engineering Sciences 3532 Maggie Blvd., Orlando, FL 32811
 Tel 407-581-8161 * Fax 407-581-0313 * www.universalengineering.com

PERMIT CARD – PLEASE POST AT JOB SITE

THIS DOCUMENT BECOMES YOUR PERMIT WHEN PROPERLY VALIDATED

Per FBC 105.3.3: An enforcing authority may not issue a building permit for any building construction, erection, alteration, modification, repair or addition unless the permit either includes on its face or there is attached to the permit the following statement: "NOTICE: In addition to the requirements of this permit, there may be additional restrictions applicable to this property that may be found in the public records of this county, and there may be additional permits required from other governmental entities such as water management districts, state agencies, or federal agencies." The issuance of this permit does not grant permission to violate any applicable City, Orange County, State of Florida and/or Federal codes and/or ordinances. Separate permits are required for Signs, Roofing, Electrical, Gas, Plumbing and Mechanical services. This permit becomes VOID if the work authorized is not commenced within 6 months, or is suspended or abandoned for a period of 6 months after commencement. **WORK SHALL BE CONSIDERED SUSPENDED IF AN APPROVED INSPECTION HAS NOT BEEN MADE WITHIN A 6 MONTH PERIOD.** PERMISSION IS GRANTED TO DO THE FOLLOWING WORK ACCORDING TO THE CONDITIONS HEREON AND THE APPROVED PLANS AND SPECIFICATIONS, SUBJECT TO COMPLIANCE WITH THE ORDINANCES OF THE CITY OF BELLE ISLE, FLORIDA.

Scope of Work: ELECTRICAL – Low Voltage for townhouse – pre-wire for TV, phone, security, audio

Comments: Bldg 15

Project Information
 Address: Lot 10 – 3548 Brighton Park Circle, Belle Isle, FL 32812
 Parcel ID: 29-23-30-0906-00-100
 Property Owner: Mattamy Orlando LLC
 Phone Number: 407 599 2228

 Company Name: Synergy FL
 Contractor Name: Calleja, Guy
 License Number: EC13000325
 Address: 10308 Woodberry Rd, Tampa, FL 33619
 Phone Number: 321 234 0806

Permit Number: 2017-08-066
 Date of Application: 08/08/2017
 Date Permit Issued: 08/10/2017

WARNING TO OWNER: "YOUR FAILURE TO RECORD A NOTICE OF COMMENCEMENT MAY RESULT IN YOU PAYING TWICE FOR IMPROVEMENTS TO YOUR PROPERTY. IF YOU INTEND TO OBTAIN FINANCING, CONSULT WITH YOUR LENDER OR AN ATTORNEY BEFORE RECORDING YOUR NOTICE OF COMMENCEMENT." ON THE JOB INSPECTION(S) MUST BE MADE BEFORE PROCEEDING WITH SUBSEQUENT WORK. THIS CARD MUST BE DISPLAYED OUTSIDE AND BE PROTECTED FROM THE WEATHER WHILE BEING VISIBLE FROM THE STREET UNTIL THE FINAL INSPECTIONS HAVE BEEN APPROVED.

BUILDING FEATURES

IMPACT FEES	
Traffic	\$
School	\$
ZONING FEES	
Zoning Fee	\$
UNIVERSAL ENG - BUILDING FEES	
Boat Dock	\$
Boat House	\$
Building	\$
Demo	\$
Door(s)	\$
Driveway	\$
Electrical	\$
Fence	\$
Gas	\$
Irrigation	\$
Low Voltage	\$55.50
Mechanical	\$
Plumbing	\$
Pool	\$
Roofing	\$
Screen Encl	\$
Shed	\$
Temp Pole	\$
Window(s)	\$

SURCHARGE FEES

Surcharge Fee	\$2.00
Surcharge Fee	\$2.00

TOTAL FEES \$59.50

Date Paid 8-11-17
 CC or Check # MC 0031
 Amount Paid 59.50

The person accepting this permit shall conform to the terms of the application on file and construction shall conform to the requirements of the Florida Building Code (FS 553).

BUILDING INSPECTOR USE ONLY

IF APPLICABLE:
 Have Zoning Approval Conditions Been Met? YES NO Have Stormwater Approval Conditions Been Met? YES NO Silt fencing in place? YES NO Turbidity Barrier in place? YES NO

I BUILDING

1st _____ (Footing/Foundation)
 Survey specific foundation plan must be onsite before slab pour. Approved Plan on Site? _____

2nd _____ (Slab)

3rd _____ (Lintel)(Wall Reinforcing on Masonry Building)

4th _____ (Exterior Framing)(Roof/Wall Sheathing)

5th _____ (Framing) (To be made after Plumbing/ Mechanical/ Electrical Rough-Ins & Windows/Doors Installed)

6th _____ (Insulation to be Made After Roof Installed)

7th _____ (Drywall)

8th _____ (Sidewalk/Driveway)

9th _____ (Other)

10th _____ (Final – After MEP and Other Applicable Finals)

II ROOFING OSHA APPROVED ACCESS MUST BE MADE AVAILABLE TO INSPECTOR

1ST ROOFING Deck Nailing/Dry-in/Flashing _____

2nd ROOFING Covering In-Progress _____

3rd ROOFING Covering Final _____

III PLUMBING (Pool-Piping, Solar, Irrigation, Water Treatment Equip, Etc...)

1ST _____ (Underground) 2nd _____ (Sewer)

3rd _____ (Rough-In/Tub Set) 4th _____ (Final)

CHECK APPROPRIATE BOX

GAS Natural LP MECHANICAL ELECTRICAL LOW VOLTAGE

1st _____ (Rough-In) 2nd _____ (Final)



City of Belle Isle
 Universal Engineering Sciences 3532 Maggie Blvd., Orlando, FL 32811
 Tel 407-581-8181 * Fax 407-581-0313 * www.universaleengineering.com

RECEIVED
 AUG 08 2017

APPLICATION FOR ELECTRICAL PERMIT

WARNING TO OWNER: YOUR FAILURE TO RECORD A NOTICE OF COMMENCEMENT MAY RESULT IN YOUR PAYING TWICE FOR IMPROVEMENTS TO YOUR PROPERTY. A NOTICE OF COMMENCEMENT MUST BE RECORDED AND POSTED ON THE JOB SITE BEFORE THE FIRST INSPECTION. IF YOU INTEND TO OBTAIN FINANCING, CONSULT WITH YOUR LENDER OR AN ATTORNEY BEFORE RECORDING YOUR NOTICE OF COMMENCEMENT.

DATE OF APPLICATION: 8/8/17 PERMIT NUMBER: 2017-08-066

The undersigned hereby applies for a permit to make electrical installations as indicated below. PLEASE PRINT

Project Address 3548 Brighton Park Lot 10 Belle Isle FL 32809 32812

Property Owner Mattamy Homes Phone 407-599-2228

Property Owner's Mailing Address 1900 Summit Tower City Orlando

State FL Zip Code 32810 Parcel Id Number: 29.23.30.0906.00.100

To obtain this information, please visit: <http://www.ocpf.org/Searches/ParcelSearch.aspx>

Class of Building: Old New
 Type of Work: New Alteration Addition Repair
 Type of Building: Residential Commercial Other
 Low Voltage New Existing

INDICATE THE QUANTITY OF ALL EQUIPMENT TO BE INSTALLED

Dishwasher	Exhaust Fan	Disposal	Water Heater
Hood Fan	Dryer	Paddle Fan	Outlets
Fixtures	Spa	Pool	Switches
Electric Signs	Meter Reset	Low Voltage <input checked="" type="checkbox"/>	Stoves
Pumps	Motors	Air Conditioning (tons)	Furnace (KW)

Temporary Construction Pole One (1) New Meter Service Amperage/Voltage/Phase

Meter Service Upgrade from _____ to _____ = _____
 Amperage/Voltage/Phase Amperage/Voltage/Phase Difference in Size

Relocate Existing Meter Service (No Service Size Change) _____

Other: Low Voltage - TV, Phone, Security (prewire)

PERMIT FEE BASED ON METER SERVICE SIZE SCHEDULE _____ \$
 (IF NO METER SERVICE WORK BEING DONE, USE VALUATION OF JOB FOR PERMIT FEE)

VALUATION OF JOB (VALUATION OF ALL MATERIALS, LABOR, AND FIXTURES INSTALLED) \$ 1,000.00

Building Official <u>Dale Baker</u> Date <u>8/10/17</u>	Permit Fee = \$ <u>37.-</u>
Verified Contractor's Licenses & Insurance are on file <u>SM</u> Date <u>8/10/17</u>	Review Fee = \$ <u>18.50</u>
	3% FL Surcharge = \$ <u>4.-</u>
	TOTAL Permit = \$ <u>59.50</u>

I hereby certify that the above is true and correct to the best of my knowledge.

I hereby make Application for Permit as outlined above and if same is granted I agree to conform to all Florida Building Code Regulations and City Ordinances regulating same and in accordance with plans submitted. The issuance of this permit does not grant permission to violate any applicable Town and/or State of Florida codes and/or ordinances.

LICENSE HOLDER SIGNATURE Guy R. Calleja LICENSE # EG 13000525
 LICENSE HOLDER NAME Guy R. Calleja COMPANY NAME Synergy FL
 Street Address 10308 Woodberry Rd.
 City Tampa State FL Zip Code 33619 Phone Number 321-624-0806
 Email Address angela.carroll@synergyfl.com

NOTE: The Building Permit Number is required if the Electrical Installation is associated with any construction or alteration where a Building Permit has been issued.

Building Permit Number _____



1200 Pineda Center Circle
Tampa, Florida 33610
813-988-0770 Office
813-988-0819 Fax

STRUCTURED WIRING LEGEND	
X	Check Structured
W	Wire Enclosure
T	Telephone Port
C6	Single Cat6
V	Video Port
2	1-2000
2	1-1000
M	Media Port
M6	Cat6 Media Port
D	1-Cat6, 1-1000 2-Cat6, 1-1000
D6	Cat6 Data Media
U	2-Cat6, 1-1000 Universal Port
U6	Cat6 Universal
S	2-Cat6, 2-1000 Switching Premise
F	600V Cat 6 Coax w/ spare Cat6

Medicine

Medina

Medicine

Brighton Park

10

10

2848 Brighton

Park

Street Address

STRUCTURED WIRING

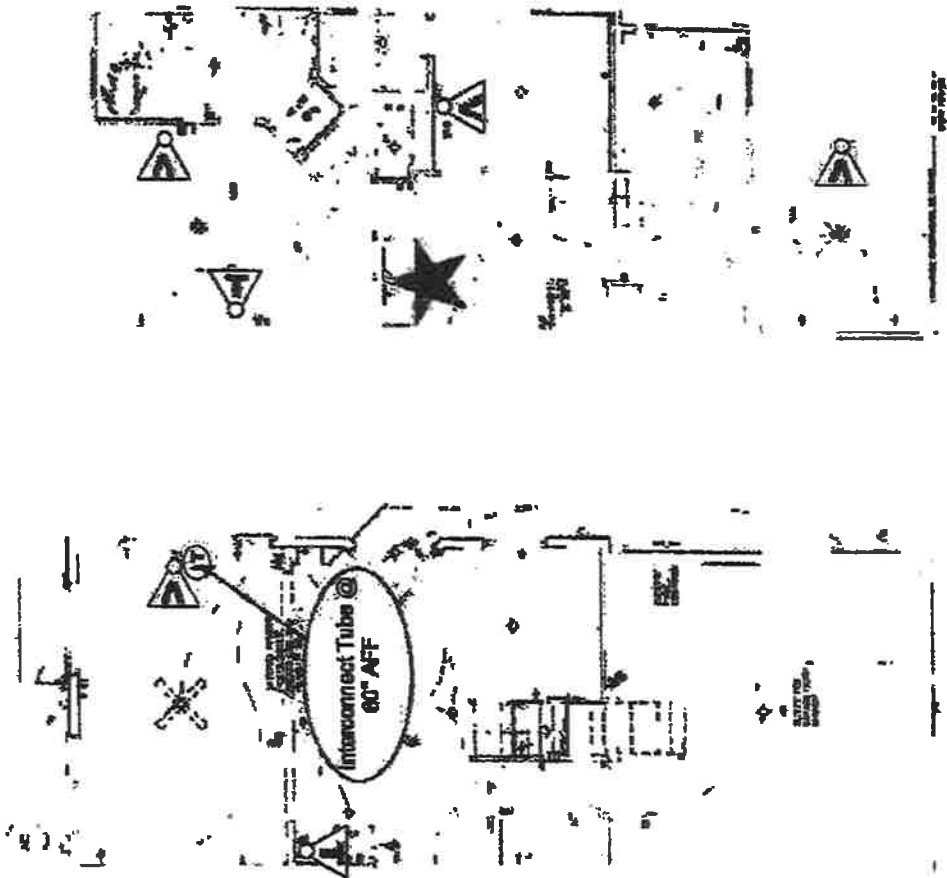

4/21/20

All Locations are approximate, please subject to check without notice -
This document is for illustrative purposes only and does not constitute
an offer. By signing below you agree that this document is an accurate
representation of your requirements.

[Signature]
NT

Date



3448 Brighton Center Circle
Tampa, Florida 33610
813-284-0778 Office
813-284-0289 Fax

SECURITY & CCTV LEGEND	
★	Security Panel
(K)	Keypad
(M)	Motion
(F)	Fire Camm.
(H)	Humidity/Moisture sensor
(C)	Carbon Monoxide Communicator
(G)	Glassbreak Communicator
(T)	Temperat sensor
(UNI)	Universal camera
(D)	Digital Camera
(P)	Pre-wire

Mattamy
Banker

Medina
Investment

Brighton Park
Investment

10

Lot 8
3448 Brighton
Park

Parcel Address

4/21/2008

All Locations are approximates, please subject to change without notice -
This document is for illustrative purposes only and does not constitute
an offer. Nothing below you agree that this document is an accurate
representation of your requirements.

Date

SECURITY & CCTV

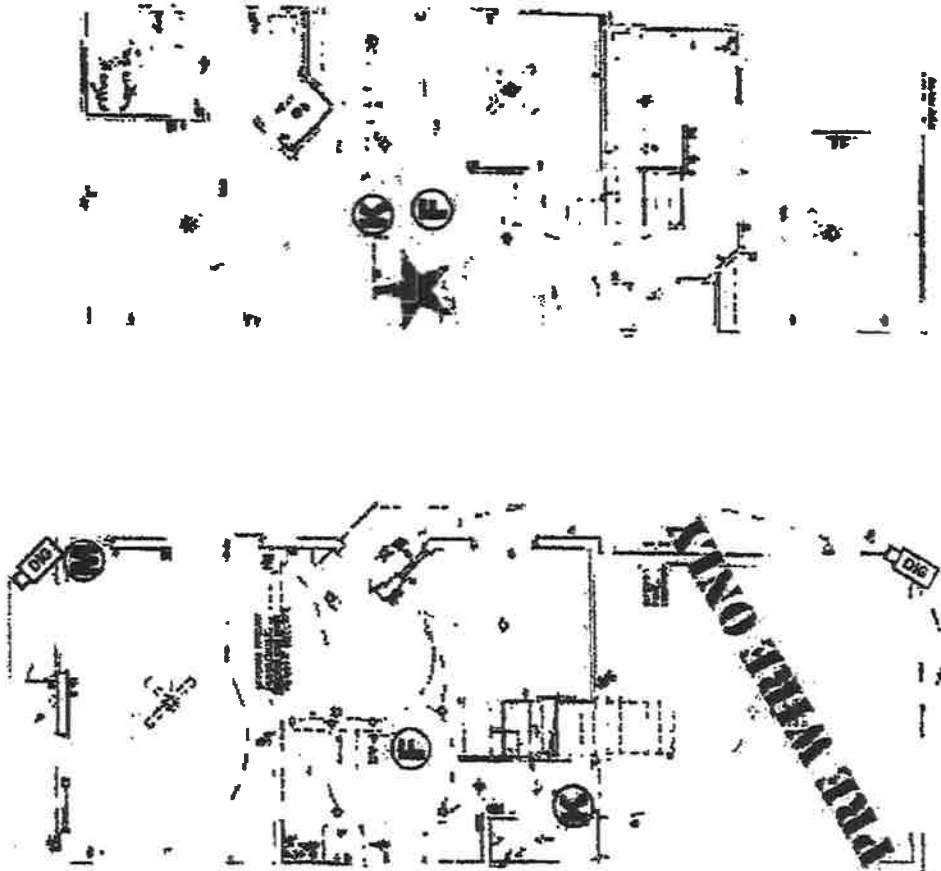



8200 Hospitality Center Circle
Tampa, Florida 33616
813-984-1970 Office
813-984-2889 Fax

ELECTRICAL LEGEND



Maternity
Butler
Medina
Brighton Park
Pharmaceutical
10
LAB
3648 Brighton Park
Sheet Address

ELECTRICAL

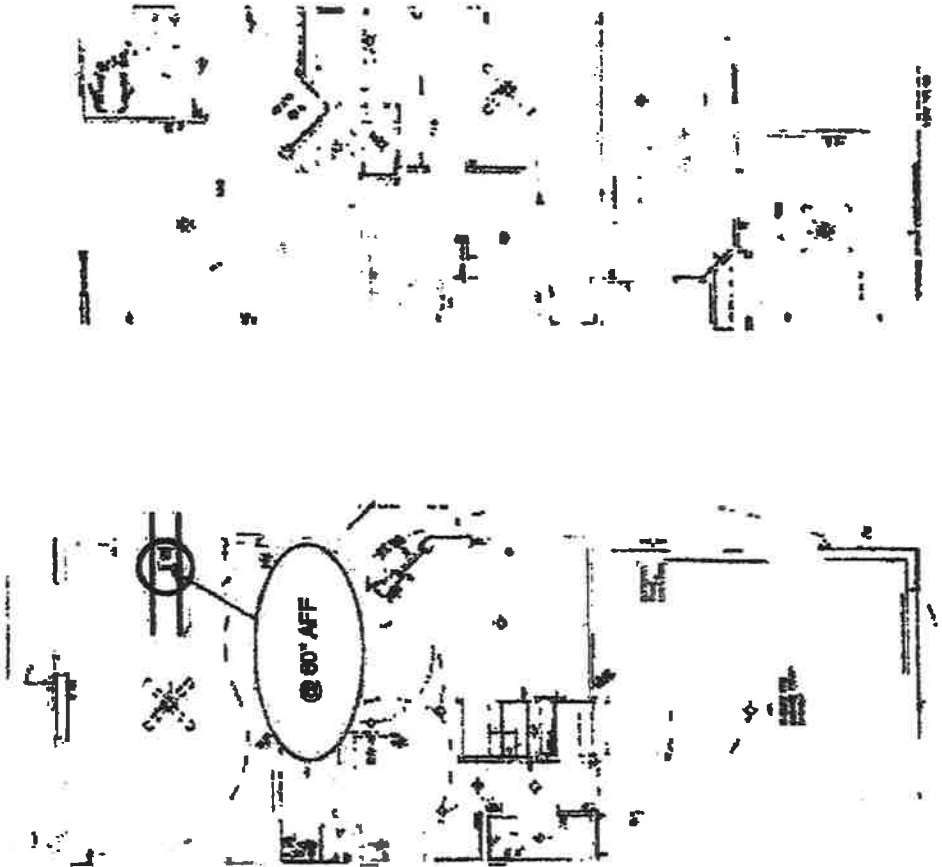

4/21/17
 All Locations are approximate, please subject to change with the office -
 This document is for illustrative purposes only and does not constitute
 an offer. Reading below you agree that this document is an accurate
 representation of your requirements.
 [Signature]
 NY