



City of Belle Isle Job Site Card Window/Door PERMIT 2019-04-035

PERMIT MUST BE POSTED ON SITE - A permit expires in 6 months if approved inspections are not recorded /schedule within that time frame. **You are responsible for scheduling and keeping track of all inspections.**

Permit Number: 2019- 04-035

Issue Date: 04/11/2019

Site Address: 1734 Stafford Dr 32809

Parcel #30-23-30-0610-00-840

Class: Residential **Subdivision:**

Description of Work: (1) ONE **Door** / Size for Size

Issued: **BAXTER WINDOWS AND DOORS LLC**

Business Phone: 407 930-1599

Name: **MEISTER, HOWARD NATHAN**

Contractor License: SCC131152146

Payment Date & Method: 4/17/2019 Picked up or sent by _____ Emailed
 Visa Master Card Amex Discover Check / Money Order # 2080

Schedule Inspections via Email at: BDscheduling@universalengineering.com

SCHEDULE INSPECTIONS BY 3:00 PM CUT OFF TIME

Inspection Results Will Be Sent Out the Following Business Day

"WARNING TO OWNER: YOUR FAILURE TO RECORD A NOTICE OF COMMENCEMENT MAY RESULT IN YOUR PAYING TWICE FOR IMPROVEMENTS TO YOUR PROPERTY. IF YOU INTEND TO OBTAIN FINANCING, CONSULT WITH YOUR LENDER OR AN ATTORNEY BEFORE RECORDING YOUR NOTICE OF COMMENCEMENT."

BUILDING	INSPECTOR	DATE	COMMENTS
900 In Progress			
910 Final			

Inspection requests are to be emailed to BDscheduling@UniversalEngineering.com; a confirmation email will be sent back to you upon scheduling. Next-Day Inspection requests must be made by 3pm. Please include the following in your request: Permit #, project address, type of inspection, date of the requested inspection, a contact name & a contact phone number. AM or PM may be requested but cannot be guaranteed. Inspection results will be sent out the following business day. A permit expires in 6 months if approved inspections are not recorded /scheduled within that time frame. You are responsible for scheduling and keeping track of all your inspections –

Universal Engineering Sciences - 3532 Maggie Blvd., Orlando, FL 32811
Tel 407-581-8161 * Fax 407-581-0313 * www.universalengineering.com

RECEIVED APR 11 2019



City of Belle Isle
Universal Engineering Sciences 3532 Maggie Blvd., Orlando, FL 32811
Tel 407-581-8161 * Fax 407-581-0313 * www.universalengineering.com

**APPLICATION FOR SIZE-FOR-SIZE
WINDOW / DOOR PERMIT**

WARNING TO OWNER: YOUR FAILURE TO RECORD A NOTICE OF COMMENCEMENT MAY RESULT IN YOUR PAYING TWICE FOR IMPROVEMENTS TO YOUR PROPERTY. A NOTICE OF COMMENCEMENT MUST BE RECORDED AND POSTED ON THE JOB SITE BEFORE THE FIRST INSPECTION. IF YOU INTEND TO OBTAIN FINANCING, CONSULT WITH YOUR LENDER OR AN ATTORNEY BEFORE RECORDING YOUR NOTICE OF COMMENCEMENT.

DATE OF APPLICATION: 03/25/19

PERMIT NUMBER: 2019-04-035

PLEASE PRINT. The undersigned hereby applies for a permit to make installations as indicated below:

Project Address 1734 Stafford Drive, Belle Isle, FL 32809 32812
Property Owner John & Sonia Blaum Phone 407-861-8621
Property Owner's Mailing Address 1734 Stafford Drive City Belle Isle
State FL Zip Code 32809 Parcel Id Number: 30-23-30-0613-00-840

REQUIRED! To obtain this information, please visit <http://www.ocpaf.org/Searches/ParcelSearch.aspx>

Type of Building: Residential Commercial Other

REQUIRED! Florida Product Approval Form - NOTE: installation instructions must be posted on-site before your first inspection!!

Please indicate the nature of work by completing the information below:

Number of Size-for-Size Windows: _____ Number of Size-for-Size Doors: 1 Job Valuation: 6,517.00

I hereby certify that the above is true and correct to the best of my knowledge and make Application for Permit as outlined above, and if same is granted I agree to conform to all Florida Building Code Regulations and City Ordinances regulating same and in accordance with plans submitted. The issuance of this permit does not grant permission to violate any applicable Town and/or State of Florida codes and/or ordinances. By signing below, I recognize Republic Services is by legal contract the sole authorized provider of garbage, recycling, yard waste, and commercial garbage and construction debris collection and disposal services with the city limits of the City. Contractors, homeowners and commercial businesses may contact Republic Services at 407-293-8000 to setup accounts for Commercial, Construction Roll Off, or other services needed. Rates are fixed by contract and are available at City Hall or from Republic Services. The City enforces the contract through its code enforcement office. Failure to comply will result in a stop work order.

BY SIGNING THIS APPLICATION, YOU ARE CERTIFYING THAT YOU ARE ACTING AS THE OWNER'S AGENT FOR THIS PERMIT:

LICENSE HOLDER SIGNATURE [Signature] LICENSE # SCC131152146
LICENSE HOLDER NAME Howard N Meister COMPANY NAME Baxter Windows & Doors
Street Address 102 Drennen Road Suite B11
City Orlando State FL Zip Code 32806 Phone Number 407-930-1599
Email Address info@baxterwindows.com

PA
 NOC

Building Official: [Signature] Date: 4-11-19
Verified Contractor's Licenses & Insurance are on file [Signature] Date: 4-11-19

Zoning Fee \$ 0
Permit Fee \$ 49
Review Fee \$ 24.50
1% BCAIB Fee \$ 2 min
1.5% DCA Fee \$ 2 min
Total Permit Fee \$ 77.50

PENDING - STAFF **COMPLETED**

COMPLETED
15' x 16' 25
4x6 24
49 = 2
24.50
73.50

MC 3080
PAID
4-17-19

Permit Number: _____
 Folio/Parcel Identification Number: 30-23-30-0613-00-840
 Prepared by: Brenno Da Mota & Juliana Pires
 102 Drennen Road, Suite B11
 Orlando, Florida 32806
 Return to: Baxter Windows And Doors
 102 Drennen Road Suite B11
 Orlando, FL. 32806



NOTICE OF COMMENCEMENT

State of Florida, County of Orange

The undersigned hereby gives notice that improvement will be made to certain real property, and in accordance with Chapter 713, Florida Statutes, the following information is provided in this Notice of Commencement.

1. **Description of property** (legal description of the property, and street address if available)
 Belle Isle West 8/18 Lot 84 - 1734 Stafford Drive, Orlando, FL 32809
2. **General description of improvement**
 1 Single Replacement Door, Size for Size, Energy Star 2017
3. **Owner information or Lessee information if the Lessee contracted for the improvement**
 Name John & Sonia Blaum
 Address 1734 Stafford Drive, Belle Isle, Florida 32809
 Interest in Property Owner
 Name and address of fee simple titleholder (if different from Owner listed above)
 Name N/A
 Address _____
4. **Contractor**
 Name Howard N Meister Baxter Windows and Doors Telephone Number 407-930-1599
 Address 102 Drennen Road Suite B11, Orlando, FL. 32806
5. **Surety** (if applicable, a copy of the payment bond is attached)
 Name N/A Telephone Number _____
 Address _____ Amount of Bond \$ _____
6. **Lender**
 Name N/A Telephone Number _____
 Address _____
7. **Persons within the State of Florida designated by Owner upon whom notices or other documents may be served as provided by §713.13(1)(a)7, Florida Statutes.**
 Name Nathan Meister Telephone Number 407-930-1599
 Address 102 Drennen Road Suite B11, Orlando, FL. 32806
8. **In addition to himself or herself, Owner designates the following to receive a copy of the Lienor's Notice as provided in §713.13(1)(b), Florida Statutes.**
 Name Nathan Meister Telephone Number 407-930-1599
 Address 102 Drennen Road Suite B11, Orlando, FL. 32806
9. **Expiration date of notice of commencement** (the expiration date may not be before the completion of construction and final payment to the contractor, but will be 1 year from the date of recording unless a different date is specified) 9/25/2019

WARNING TO OWNER: ANY PAYMENTS MADE BY THE OWNER AFTER THE EXPIRATION OF THE NOTICE OF COMMENCEMENT ARE CONSIDERED IMPROPER PAYMENTS UNDER CHAPTER 713, PART I, SECTION 713.13, FLORIDA STATUTES, AND CAN RESULT IN YOUR PAYING TWICE FOR IMPROVEMENTS TO YOUR PROPERTY. A NOTICE OF COMMENCEMENT MUST BE RECORDED AND POSTED ON THE JOB SITE BEFORE THE FIRST INSPECTION. IF YOU INTEND TO OBTAIN FINANCING, CONSULT WITH YOUR LENDER OR AN ATTORNEY BEFORE COMMENCING WORK OR RECORDING YOUR NOTICE OF COMMENCEMENT.

Under penalty of perjury, I declare that I have read the foregoing notice of commencement and that the facts stated in it are true to the best of my knowledge and belief.

John Blaum
 Signature of Owner or Lessee, or Owner's or Lessee's Authorized Officer/Director/Partner/Manager

OWNER
 Signatory's Title/Office



State of Florida, County of Orange
 I hereby certify that this is a true and correct copy of the instrument as submitted to me after I received the same.
 PHIL DIAMOND, Comptroller
 BY: [Signature] D.O.
 DATED: 3/27/19

The foregoing instrument was acknowledged before me this _____ day of _____ by _____ month/year name of person

as OWNER for SELF
 Type of authority, e.g., officer, trustee, attorney in fact Name of party on behalf of whom instrument was executed

[Signature]
 Signature of Notary Public - State of Florida

Print, type, or stamp commissioned name of Notary Public

Personally Known _____ OR Produced ID X
 Type of ID Produced FL Driver's License

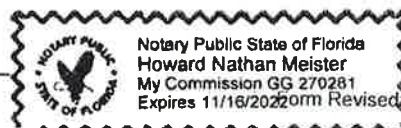



CITY OF BELLE ISLE, FLORIDA
 Universal Engineering Sciences 3532 Maggie Blvd., Orlando, FL 32811
 Tel 407-581-8161 * Fax 407-581-0313 * www.universalengineering.com

POWER OF ATTORNEY

Date: 4/8/19

Permit #: _____

I hereby name and appoint Brenno Da Mota / Nicole Macre of _____ (print name)

Baxter Windows and Doors to be my lawful attorney-in-fact to act for _____ (company name)

me and apply to the City of Belle Isle Building Department for a residential permit (type of permit) for work to be performed at the following location:

1734 Stafford Drive, Belle Isle, FL 32809 32812 and _____ (street address)

to sign my name and do all things necessary to this appointment.

Certified Contractor's Printed Name: Howard Nathan Meister

License Number: SCC131152146

Certified Contractor's Signature: _____

.....
 The foregoing instrument was acknowledged before me this 8th days of April of 20 19 by HOWARD N. MEISTER who is personally known to me or who produced _____ as identification and who did not take an oath.

State of Florida
 County of Orange

Brenno Rodrigues Da Mota
 Notary Public, Orange County, Florida

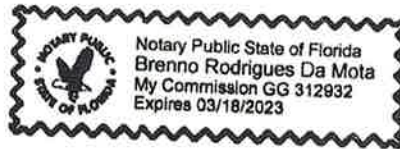

(seal)

DOOR MEASUREMENTS

NAME: Blaum

Door Location _____

DATE: _____

TYPE OF CONSTRUCTION: _____

CB/BRICK _____

DOOR TYPE _____

OF DOORS: _____

WIDTHS AND HEIGHTS ARE OVERALL UNIT NET, FRAME TO FRAME, FLOOR TO HEADER

RHOS LHOS

1	W.	Ht.	GLASS (1/2, 3/4, FULL)	GLASS STYLE	LOW E	GRID	CAMING	HDW COLOR	RHIS LHIS
	54	80	3/4 glass SL; full glass	607-WTS 604-WTS (matching)	✓			black Nickel	RHOS
2									
3									
4									
5									
6									
7									
8									
9									
10									
11									
12									
13									
14									
15									
16									
17									
18									
19									
20									

need exact measurements!



607-WTS



694-WTS | 493-WTS
690 WTS

* parts colored blue to have "bronze" colored glass

* ADA threshold, nickel
* nickel hinges

no color on SL

Drawing

Screwed in: _____ Stucco: _____ Brick: _____

Other: _____

USE APPLE PENCIL BELOW AND COMPLETE

EXISTING

Door Configuration

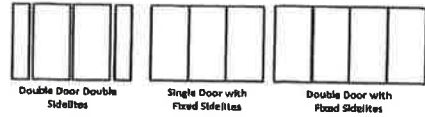
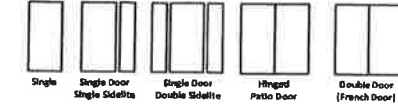

REPLACED WITH

Door Configuration

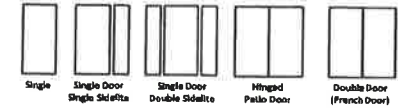

USE APPLE PENCIL BELOW AND DRAW SWING OPERATION

EXTERIOR

EXTERIOR



INTERIOR

INTERIOR



City of Belle Isle
 1600 Nela Avenue, Belle Isle, FL 32809
 Tel 407-851-7730 * Fax 407-240-2222 * www.cityofbelleislefl.org

Product Approval Form

DATE: 04/08/19

PERMIT # _____

PROJECT ADDRESS 1734 Stafford Drive, Belle Isle, FL 32809 32812

As required by Florida Statute 553.842 and Florida Administrative Code 9B-72m, please provide the information and approval numbers of the building components listed below if they will be utilized on the building or structure. FL Approved products are listed online at www.floridabuilding.org or can be obtained from the local product supplier. The following information must be turned in with permit application and available onsite for inspections:

1. This Product Approval Cover Sheet
2. Internet screen showing PA#, approval and code edition stamped
3. Manufacturer's installation details and requirements for each product stamped

Product Type	Manufacturer	Model/Series	FL Product Approval #	Product Type	Manufacturer	Model/Series	FL Product Approval #
EXTERIOR DOORS				WALL PANELS			
Swinging				Sliding			
Sliding	Plastpro	SMFG Door	15213.12	Soffits			
Sectional/Rollup				Storefront			
Other				Glass Block			
				Other			
WINDOWS				ROOFING PRODUCTS			
Single/Dbf Hung				Asphalt Shingles			
Horizontal Slider				Non Struct Metal			
Casement				Roofing Tiles			
Fixed				Single Ply Roof			
Mullion				Other			
Skylights							
Other							
STRUCTURAL COMPONENTS				OTHER			
Wood Connectors							
Wood Anchors							
Truss Plates							
Insulation Forms							
Lintels							
Other							

It is the applicant's responsibility to verify that specific products have been installed in accordance with their limitations and with the minimum required design pressures for the structure. Specific compliance will be verified during field inspections.

Applicant Signature *B. J. DeLuca*

Date 04/08/19



[BCIS Home](#) | [Log In](#) | [User Registration](#) | [Hot Topics](#) | [Submit Surcharge](#) | [Stats & Facts](#) | [Publications](#) | [Contact Us](#) | [BCIS Site Map](#) | [Links](#) | [Search](#)



Product Approval
USER: Public User

[Product Approval Menu](#) > [Product or Application Search](#) > [Application List](#) > **Application Detail**

OFFICE OF THE SECRETARY

FL #	FL15213-R3
Application Type	Revision
Code Version	2017
Application Status	Approved
Comments	
Archived	<input type="checkbox"/>
Product Manufacturer	Plastpro Inc. / Nanya Plastics Corp.
Address/Phone/Email	5200 W CENTURY BLVD. LOS ANGELES, CA 90045 (440) 969-9773 Ext 16 rickw@rwbldgconsultants.com
Authorized Signature	Vivian Wright rickw@rwbldgconsultants.com
Technical Representative	Scott Johnson
Address/Phone/Email	5200 W Century Blvd. Los Angeles, CA 90045 (440) 969-9773 Ext 18 scottjohnson@plastproinc.com
Quality Assurance Representative	Ron O'Connell
Address/Phone/Email	5200 W Century Blvd. Los Angeles, CA 90045 (440) 969-9773 Ext 16 ronoconnell@plastpro.com
Category	Exterior Doors
Subcategory	Swinging Exterior Door Assemblies
Compliance Method	Evaluation Report from a Florida Registered Architect or a Licensed Florida Professional Engineer <input type="checkbox"/> Evaluation Report - Hardcopy Received
Florida Engineer or Architect Name who developed the Evaluation Report	Lyndon F. Schmidt, P.E.
Florida License	PE-43409
Quality Assurance Entity	National Accreditation and Management Institute
Quality Assurance Contract Expiration Date	12/31/2019
Validated By	Ryan J. King, P.E. <input checked="" type="checkbox"/> Validation Checklist - Hardcopy Received

Certificate of Independence [FL15213 R3 COI \(b\) Certificate of Independence.pdf](#)

Referenced Standard and Year (of Standard)	Standard	Year
	101/I.S.2	1997
	101/I.S.2/NAFS	2002
	AAMA/WDMA/CSA101/I.S.2/A440	2005
	ASTM E1886	2002
	ASTM E1996	2002
	ASTM E330	2002
	TAS 201, 202, 203	1994

	<p>Design Pressure: N/A Other: See INST 15213.5 for Design Pressure Ratings, any additional use limitations, installation instructions and product particulars.</p>	<p>Evaluation Reports FL15213_R3_AE (a) Eval 15213.5.pdf Created by Independent Third Party: Yes</p>
15213.6	f. Smooth/Wood Grain/White Wood Grain/Rustic/Mahogany Series Fiberglass Door	6'8 "Impact" Opaque Fiberglass Double Door - Inswing/Outswing (XX - Configuration)
	<p>Limits of Use Approved for use in HVHZ: No Approved for use outside HVHZ: Yes Impact Resistant: Yes Design Pressure: N/A Other: See INST 15213.6 for Design Pressure Ratings, any additional use limitations, installation instructions and product particulars.</p>	<p>Installation Instructions FL15213_R3_II (a) Inst 15213.6.pdf Verified By: Lyndon F. Schmidt, P.E. 43409 Created by Independent Third Party: Yes Evaluation Reports FL15213_R3_AE (a) Eval 15213.6.pdf Created by Independent Third Party: Yes</p>
15213.7	g. Smooth/Wood Grain/White Wood Grain/Rustic/Mahogany Series Fiberglass Door	6'8 "Impact" Opaque Fiberglass Double Door with Sidelites utilizing "Snap Frame" Glazing - Inswing/Outswing (OXXO - Configuration)
	<p>Limits of Use Approved for use in HVHZ: No Approved for use outside HVHZ: Yes Impact Resistant: Yes Design Pressure: N/A Other: See INST 15213.7 for Design Pressure Ratings, any additional use limitations, installation instructions and product particulars.</p>	<p>Installation Instructions FL15213_R3_II (a) Inst 15213.7.pdf Verified By: Lyndon F. Schmidt, P.E. 43409 Created by Independent Third Party: Yes Evaluation Reports FL15213_R3_AE (a) Eval 15213.7.pdf Created by Independent Third Party: Yes</p>
15213.8	h. Smooth/Wood Grain/White Wood Grain/Rustic/Mahogany Series Fiberglass Door	6'8 "Impact" Opaque Fiberglass Double Door with Sidelites utilizing "Lip Lite" Glazing - Inswing/Outswing (OXXO - Configuration)
	<p>Limits of Use Approved for use in HVHZ: No Approved for use outside HVHZ: Yes Impact Resistant: Yes Design Pressure: N/A Other: See INST 15213.8 for Design Pressure Ratings, any additional use limitations, installation instructions and product particulars.</p>	<p>Installation Instructions FL15213_R3_II (a) Inst 15213.8.pdf Verified By: Lyndon F. Schmidt, P.E. 43409 Created by Independent Third Party: Yes Evaluation Reports FL15213_R3_AE (a) Eval 15213.8.pdf Created by Independent Third Party: Yes</p>
15213.9	i. Smooth/Wood Grain/White Wood Grain/Rustic/Mahogany Series Fiberglass Door	6'8 "Non-Impact" Glazed Fiberglass Single Door utilizing "Snap Frame" Glazing - Inswing/Outswing (X - Configuration)
	<p>Limits of Use Approved for use in HVHZ: No Approved for use outside HVHZ: Yes Impact Resistant: No Design Pressure: N/A Other: See INST 15213.9 for Design Pressure Ratings, any additional use limitations, installation instructions and product particulars.</p>	<p>Installation Instructions FL15213_R3_II (a) Inst 15213.9.pdf Verified By: Lyndon F. Schmidt, P.E. 43409 Created by Independent Third Party: Yes Evaluation Reports FL15213_R3_AE (a) Eval 15213.9.pdf Created by Independent Third Party: Yes</p>
15213.10	j. Smooth/Wood Grain/White Wood Grain/Rustic/Mahogany Series Fiberglass Door	6'8 "Non-Impact" Glazed Fiberglass Single Door with Sidelite utilizing "Snap Frame" Glazing - Inswing/Outswing (OX or XO - Configurations)
	<p>Limits of Use Approved for use in HVHZ: No Approved for use outside HVHZ: Yes Impact Resistant: No Design Pressure: N/A Other: See INST 15213.10 for Design Pressure Ratings, any additional use limitations, installation instructions and product particulars.</p>	<p>Installation Instructions FL15213_R3_II (a) Inst 15213.10.pdf Verified By: Lyndon F. Schmidt, P.E. 43409 Created by Independent Third Party: Yes Evaluation Reports FL15213_R3_AE (a) Eval 15213.10.pdf Created by Independent Third Party: Yes</p>
15213.11	k. Smooth/Wood Grain/White Wood Grain/Rustic/Mahogany Series Fiberglass Door	6'8 "Non-Impact" Glazed Fiberglass Single Door with Sidelites utilizing "Snap Frame" Glazing - Inswing/Outswing (OXO - Configuration)
	<p>Limits of Use Approved for use in HVHZ: No Approved for use outside HVHZ: Yes Impact Resistant: No Design Pressure: N/A Other: See INST 15213.11 for Design Pressure Ratings, any additional use limitations, installation instructions and product particulars.</p>	<p>Installation Instructions FL15213_R3_II (a) Inst 15213.11.pdf Verified By: Lyndon F. Schmidt, P.E. 43409 Created by Independent Third Party: Yes Evaluation Reports FL15213_R3_AE (a) Eval 15213.11.pdf Created by Independent Third Party: Yes</p>
15213.12	l. Smooth/Wood Grain/White Wood Grain/Rustic/Mahogany Series N Fiberglass Door	6'8 "Non-Impact" Glazed Fiberglass Double Door utilizing "Snap Frame" Glazing - Inswing/Outswing (XX - Configuration)

<p>Limits of Use Approved for use in HVHZ: No Approved for use outside HVHZ: Yes Impact Resistant: No Design Pressure: N/A Other: See INST 15213.12 for Design Pressure Ratings, any additional use limitations, installation instructions and product particulars.</p>		<p>Installation Instructions FL15213_R3_II (a) Inst 15213.12.pdf Verified By: Lyndon F. Schmidt, P.E. 43409 Created by Independent Third Party: Yes Evaluation Reports FL15213_R3_AE (a) Eval 15213.12.pdf Created by Independent Third Party: Yes</p>
15213.13	m. Smooth/Wood Grain/White Wood Grain/Rustic/Mahogany Series N Fiberglass Door	6'8 "Non-Impact" Glazed Fiberglass Double Door with Sidelites utilizing "Snap Frame" Glazing - Inswing/Outswing (OXXO - Configuration)
<p>Limits of Use Approved for use in HVHZ: No Approved for use outside HVHZ: Yes Impact Resistant: No Design Pressure: N/A Other: See INST 15213.13 for Design Pressure Ratings, any additional use limitations, installation instructions and product particulars.</p>		<p>Installation Instructions FL15213_R3_II (a) Inst 15213.13.pdf Verified By: Lyndon F. Schmidt, P.E. 43409 Created by Independent Third Party: Yes Evaluation Reports FL15213_R3_AE (a) Eval 15213.13.pdf Created by Independent Third Party: Yes</p>
15213.14	n. Smooth/Wood Grain/White Wood Grain/Rustic/Mahogany Series N Fiberglass Door	6'8 "Non-Impact" Glazed Fiberglass Single Door utilizing "Lip Lite" Glazing - Inswing/Outswing (X - Configuration)
<p>Limits of Use Approved for use in HVHZ: No Approved for use outside HVHZ: Yes Impact Resistant: No Design Pressure: N/A Other: See INST 15213.14 for Design Pressure Ratings, any additional use limitations, installation instructions and product particulars.</p>		<p>Installation Instructions FL15213_R3_II (a) Inst 15213.14.pdf Verified By: Lyndon F. Schmidt, P.E. 43409 Created by Independent Third Party: Yes Evaluation Reports FL15213_R3_AE (a) Eval 15213.14.pdf Created by Independent Third Party: Yes</p>
15213.15	o. Smooth/Wood Grain/White Wood Grain/Rustic/Mahogany Series N Fiberglass Door	6'8 "Non-Impact" Glazed Fiberglass Single Door with Sidelite utilizing "Lip Lite" Glazing - Inswing/Outswing (OX or XO - Configurations)
<p>Limits of Use Approved for use in HVHZ: No Approved for use outside HVHZ: Yes Impact Resistant: No Design Pressure: N/A Other: See INST 15213.15 for Design Pressure Ratings, any additional use limitations, installation instructions and product particulars.</p>		<p>Installation Instructions FL15213_R3_II (a) Inst 15213.15.pdf Verified By: Lyndon F. Schmidt, P.E. 43409 Created by Independent Third Party: Yes Evaluation Reports FL15213_R3_AE (a) Eval 15213.15.pdf Created by Independent Third Party: Yes</p>
15213.16	p. Smooth/Wood Grain/White Wood Grain/Rustic/Mahogany Series N Fiberglass Door	6'8 "Non-Impact" Glazed Fiberglass Single Door with Sidelites utilizing "Lip Lite" Glazing - Inswing/Outswing (OXO - Configuration)
<p>Limits of Use Approved for use in HVHZ: No Approved for use outside HVHZ: Yes Impact Resistant: No Design Pressure: N/A Other: See INST 15213.16 for Design Pressure Ratings, any additional use limitations, installation instructions and product particulars.</p>		<p>Installation Instructions FL15213_R3_II (a) Inst 15213.16.pdf Verified By: Lyndon F. Schmidt, P.E. 43409 Created by Independent Third Party: Yes Evaluation Reports FL15213_R3_AE (a) Eval 15213.16.pdf Created by Independent Third Party: Yes</p>
15213.17	q. Smooth/Wood Grain/White Wood Grain/Rustic/Mahogany Series N Fiberglass Door	6'8 "Non-Impact" Glazed Fiberglass Double Door utilizing "Lip Lite" Glazing - Inswing/Outswing (XX - Configuration)
<p>Limits of Use Approved for use in HVHZ: No Approved for use outside HVHZ: Yes Impact Resistant: No Design Pressure: N/A Other: See INST 15213.17 for Design Pressure Ratings, any additional use limitations, installation instructions and product particulars.</p>		<p>Installation Instructions FL15213_R3_II (a) Inst 15213.17.pdf Verified By: Lyndon F. Schmidt, P.E. 43409 Created by Independent Third Party: Yes Evaluation Reports FL15213_R3_AE (a) Eval 15213.17.pdf Created by Independent Third Party: Yes</p>
15213.18	r. Smooth/Wood Grain/White Wood Grain/Rustic/Mahogany Series N Fiberglass Door	6'8 "Non-Impact" Glazed Fiberglass Double Door with Sidelites utilizing "Lip Lite" Glazing - Inswing/Outswing (OXXO - Configuration)
<p>Limits of Use Approved for use in HVHZ: No Approved for use outside HVHZ: Yes Impact Resistant: No Design Pressure: N/A Other: INST 15213.18 for Design Pressure Ratings, any additional use limitations, installation instructions and product particulars.</p>		<p>Installation Instructions FL15213_R3_II (a) Inst 15213.18.pdf Verified By: Lyndon F. Schmidt, P.E. 43409 Created by Independent Third Party: Yes Evaluation Reports FL15213_R3_AE (a) Eval 15213.18.pdf Created by Independent Third Party: Yes</p>

15213.19	s. Smooth/Wood Grain/White Wood Grain/Rustic/Mahogany Series N Fiberglass Door	8'0 "Impact" Opaque Fiberglass Single Door - Inswing/Outswing (X - Configuration)
Limits of Use Approved for use in HVHZ: No Approved for use outside HVHZ: Yes Impact Resistant: Yes Design Pressure: N/A Other: INST 15213.19 for Design Pressure Ratings, any additional use limitations, installation instructions and product particulars.		Installation Instructions FL15213 R3 II (a) Inst 15213.19.pdf Verified By: Lyndon F. Schmidt, P.E. 43409 Created by Independent Third Party: Yes Evaluation Reports FL15213 R3 AE (a) Eval 15213.19.pdf Created by Independent Third Party: Yes
15213.20	t. Smooth/Wood Grain/White Wood Grain/Rustic/Mahogany Series N Fiberglass Door	8'0 "Impact" Opaque Fiberglass Single Door with Sidelite utilizing "Snap Frame" Glazing - Inswing/Outswing (OX or XO - Configurations)
Limits of Use Approved for use in HVHZ: No Approved for use outside HVHZ: Yes Impact Resistant: Yes Design Pressure: N/A Other: INST 15213.20 for Design Pressure Ratings, any additional use limitations, installation instructions and product particulars.		Installation Instructions FL15213 R3 II (a) Inst 15213.20.pdf Verified By: Lyndon F. Schmidt, P.E. 43409 Created by Independent Third Party: Yes Evaluation Reports FL15213 R3 AE (a) Eval 15213.20.pdf Created by Independent Third Party: Yes

Go to Page

Page 1 / 2

[Back](#) [Next](#)

Contact Us :: [2601 Blair Stone Road, Tallahassee FL 32309 Phone: 850-487-1824](#)

The State of Florida is an AA/EEO employer. [Copyright 2007-2013 State of Florida](#) :: [Privacy Statement](#) :: [Accessibility Statement](#) :: [Refund Statement](#)

Under Florida law, email addresses are public records. If you do not want your e-mail address released in response to a public-records request, do not send electronic mail to this entity. Instead, contact the office by phone or by traditional mail. If you have any questions, please contact 850.487.1395. *Pursuant to Section 455.275 (1), Florida Statutes, effective October 1, 2012, licensees licensed under Chapter 455, F.S. must provide the Department with an email address if they have one. The emails provided may be used for official communication with the licensee. However email addresses are public record. If you do not wish to supply a personal address, please provide the Department with an email address which can be made available to the public. To determine if you are a licensee under Chapter 455, F.S., please click [here](#).



Credit Card
Safe





plastpro

5200 W. CENTURY BLVD.
LOS ANGELES, CA 90045

**Smooth / Wood Grain / White Wood Grain
Rustic / Mahogany
Series N Fiberglass Door
INSWING / OUTSWING
"NON-IMPACT"**

GENERAL NOTES

1. This product has been evaluated and is in compliance with the 6th Edition (2017) Florida Building Code (FBC) structural requirements excluding the "High Velocity Hurricane Zone" (HVHZ).
2. Product anchors shall be as listed and spaced as shown on details. Anchor embedment to base material shall be beyond wall dressing or stucco.
3. When used in areas requiring wind borne debris protection this product is required to be protected with an impact resistant covering that complies with FBC Sections 1609.1.2 & R301.2.1.2.
4. For 2x stud framing construction, anchoring of these units shall be the same as that shown for 2x buck masonry construction.
5. Site conditions that deviate from the details of this drawing require further engineering analysis by a licensed engineer or registered architect.

TABLE OF CONTENTS

SHEET #	DESCRIPTION
1	Typical elevation, design pressures, & general notes
2	Door panel details
3	Horizontal cross sections
4	Vertical cross sections
5	Buck and frame anchoring - 2X buck masonry construction
6	Frame anchoring - 1X buck masonry construction
7	Endura astragal details
8	Bill of materials, glazing detail & components

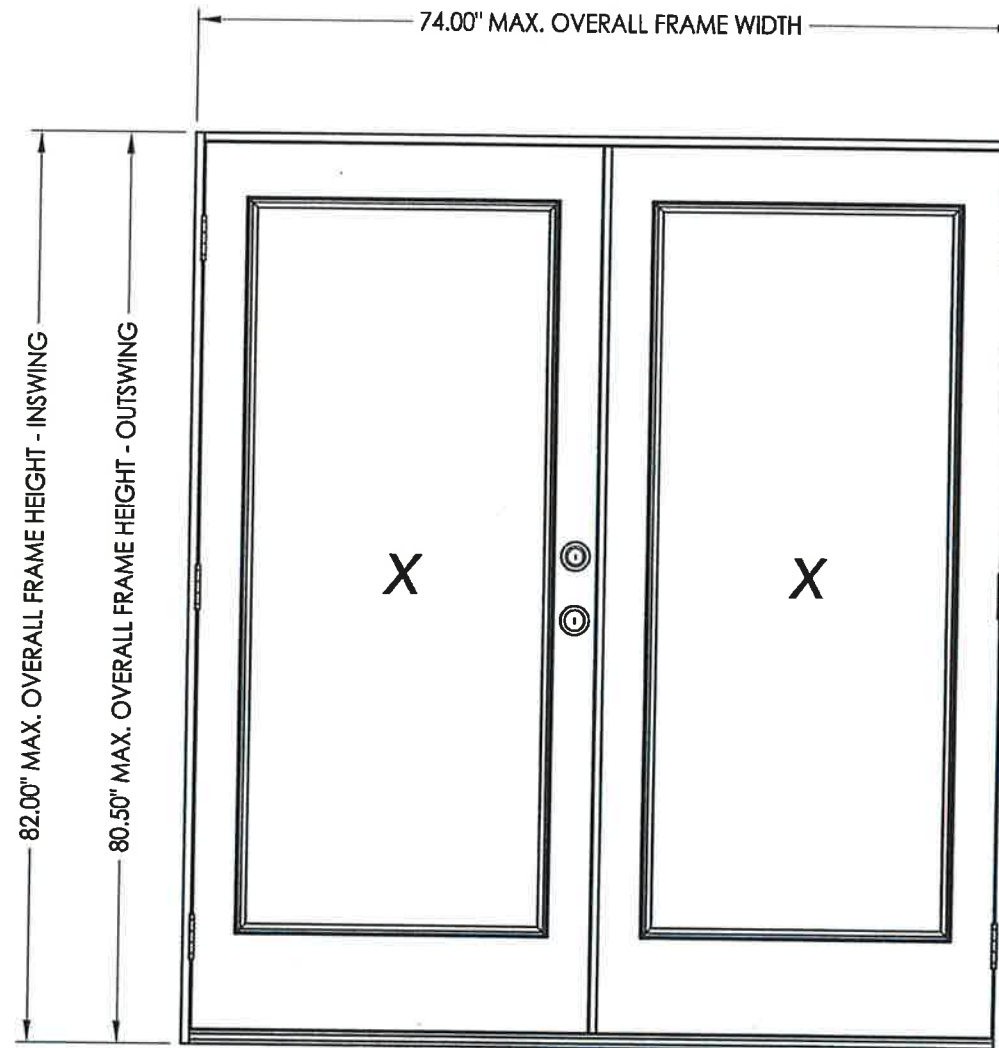

SWING	OVERALL FRAME DIMENSION	DOOR D.L.O. DIMENSION	GLASS TYPE	DESIGN PRESSURE (PSF)	
				POSITIVE	NEGATIVE
INSWING	74.00" x 82.00"	21.00" x 63.00"	G1	+47.0	-47.0
OUTSWING	74.00" x 80.50"	21.00" x 63.00"		+47.0	-47.0

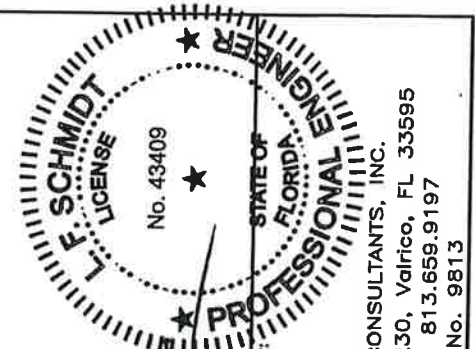

October 19, 2017
 Documents Prepared By:
 Lyndon F. Schmidt
 P.E. No. 43409

PRODUCT:		PLASTPRO INC. FIBERGLASS DOOR	
PART OR ASSEMBLY:		TYPICAL ELEVATION, DESIGN PRESSURES & GENERAL NOTES	
DATE:	02/16/12	NO.	DATE
SCALE:	N.T.S.	NO.	DATE
DWG. BY:	JK	NO.	DATE
CHK. BY:	LFS	NO.	DATE
DRAWING NO.:	FL-15213.12	NO.	DATE
SHEET	1	OF	8

RW
 BUILDING CONSULTANTS, INC.
 P.O. Box 230, Valrico, FL 33595
 Phone No.: 813.659.9197
 FBPE C.A. No. 9813

R:\Client\Plastpro, Inc PERMANENT\A - Florida Product Approvals\FL-15213 Fiberglass Door - Inswing-Outswing\A - Drawings\FL-15213 (2017)\FL-15213.12-18.dwg, FL-15213.12

© 2012 R.W. BUILDING CONSULTANTS INC.

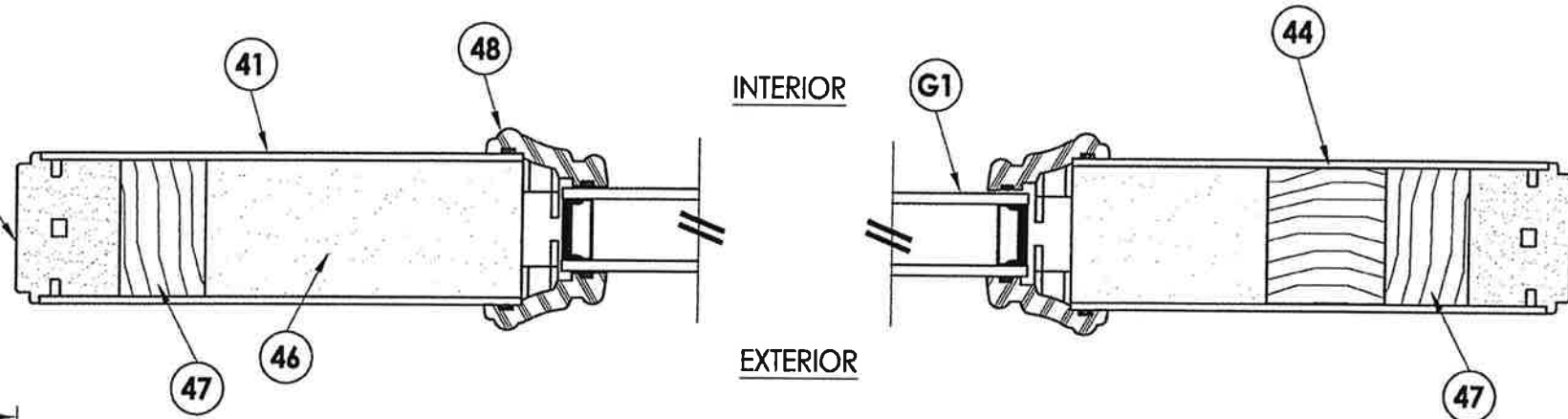
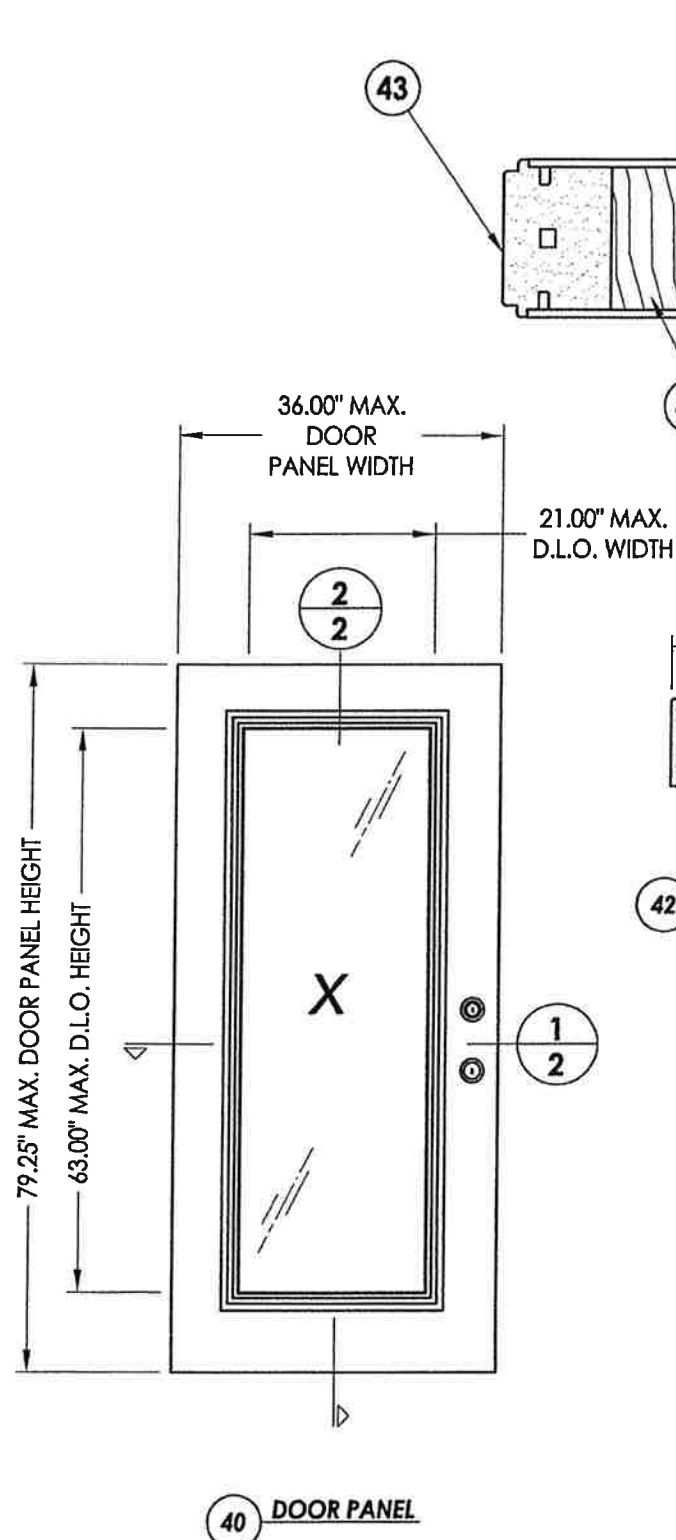

1
2 HORIZONTAL CROSS SECTION

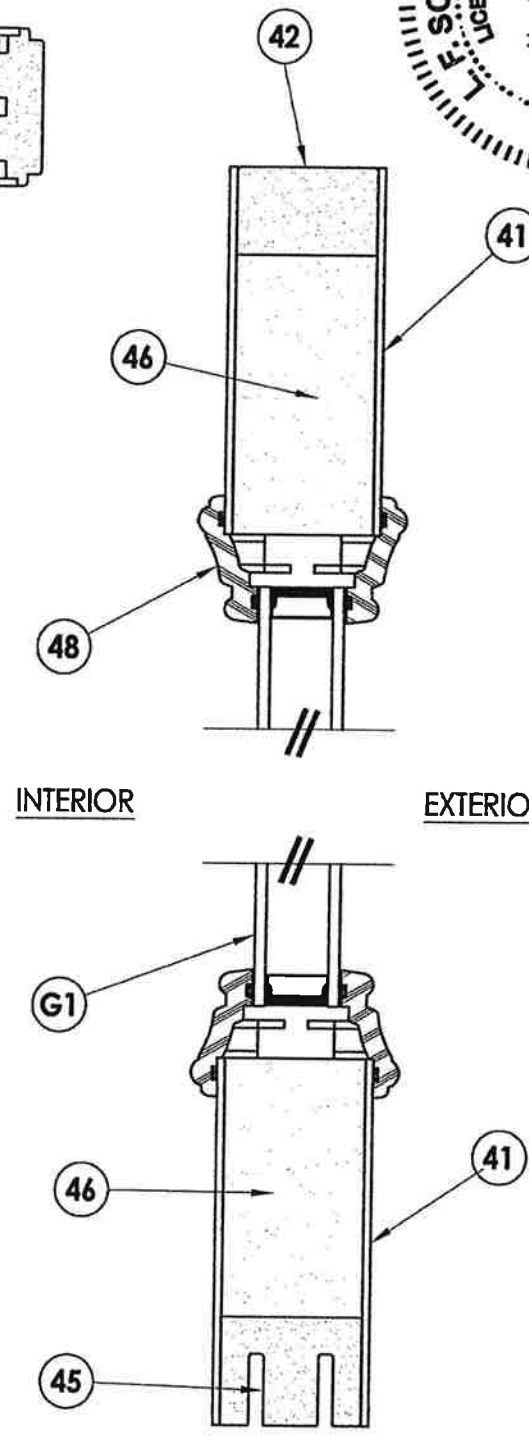
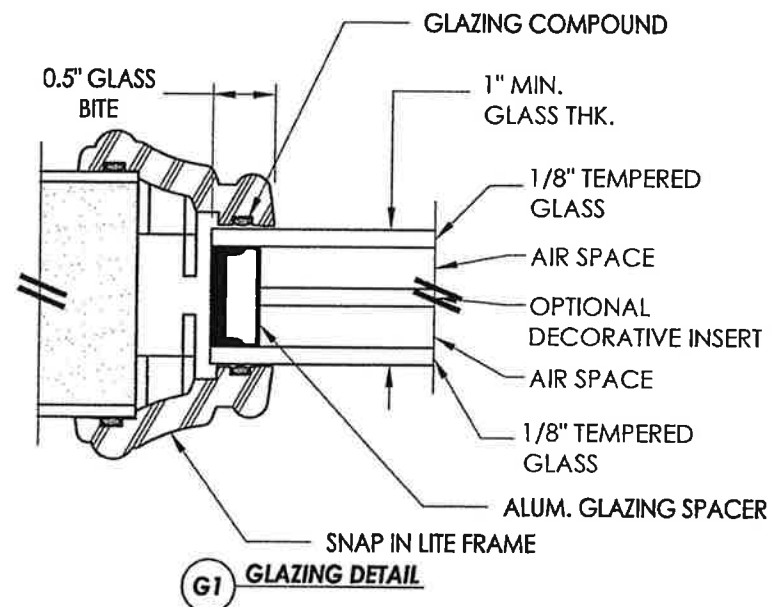
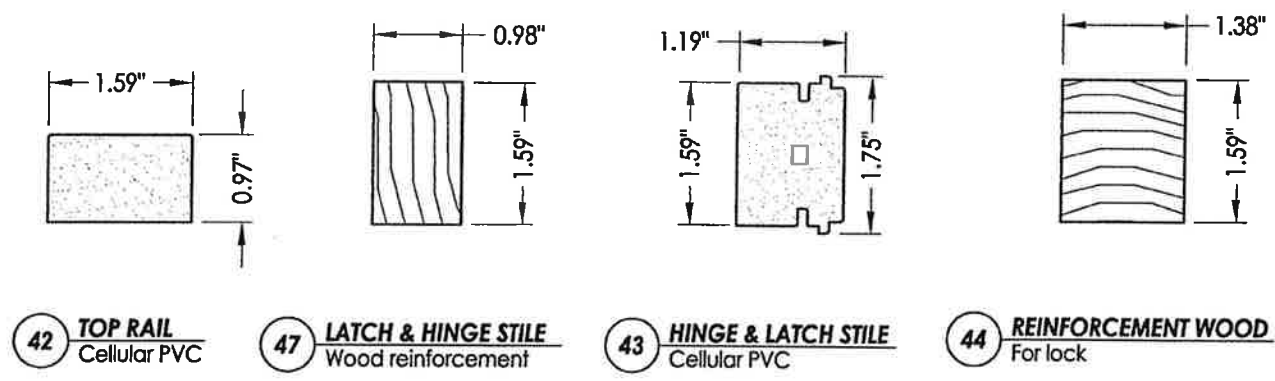

2
2 VERTICAL CROSS SECTION

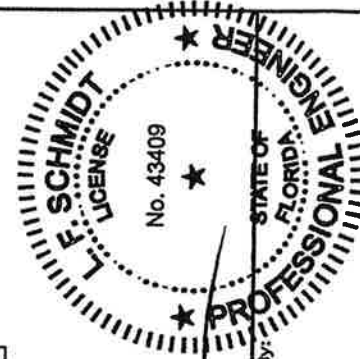

October 19, 2017
Documents Prepared By: Lyndon F. Schmidt
P.E. No. 43409

PRODUCT:		PLASTPRO INC. FIBERGLASS DOOR	
PART OR ASSEMBLY:		DOOR PANEL DETAILS	
NO	DATE	BY	REVISIONS
2	10/19/17	LFS	UPDATE TO 6TH ED. (2017) FBC
1	04/22/15	JK	UPDATE TO 5TH ED. (2014) FBC

DATE: 02/16/12
SCALE: N.T.S.
DWG. BY: JK
CHK. BY: LFS
DRAWING NO.: FL-15213.12
SHEET 2 OF 8

RW BUILDING CONSULTANTS, INC.
P.O. Box 230, Vairico, FL 33595
Phone No.: 813.659.9197
FBPE C.A. No. 9813

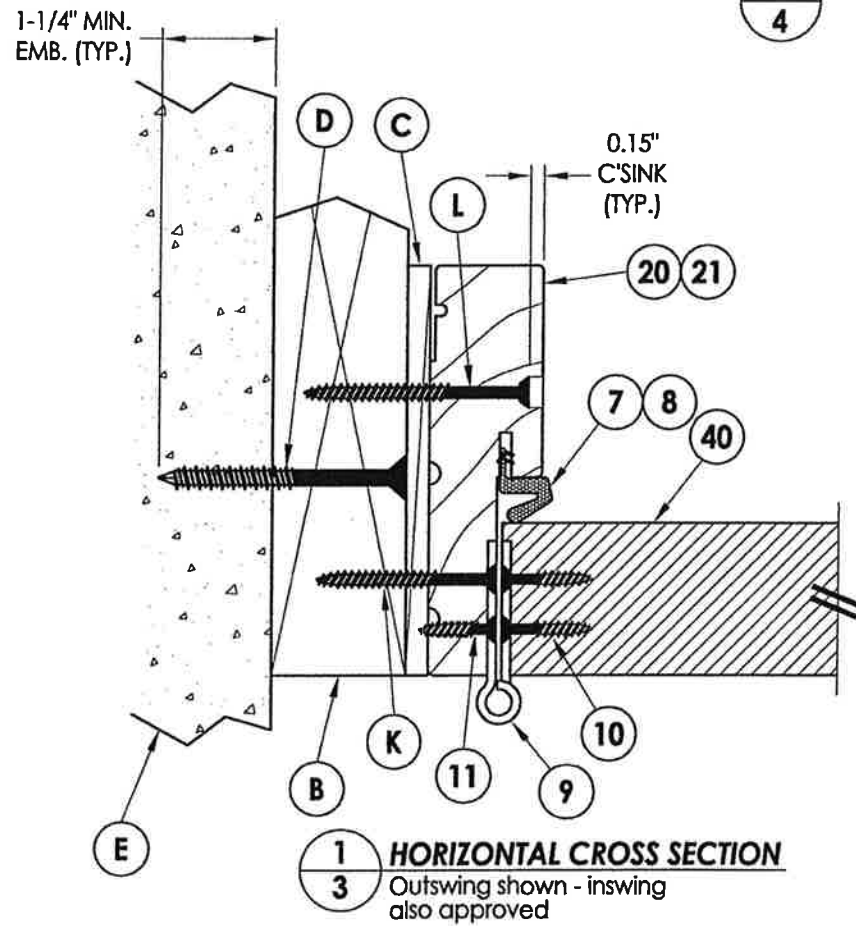
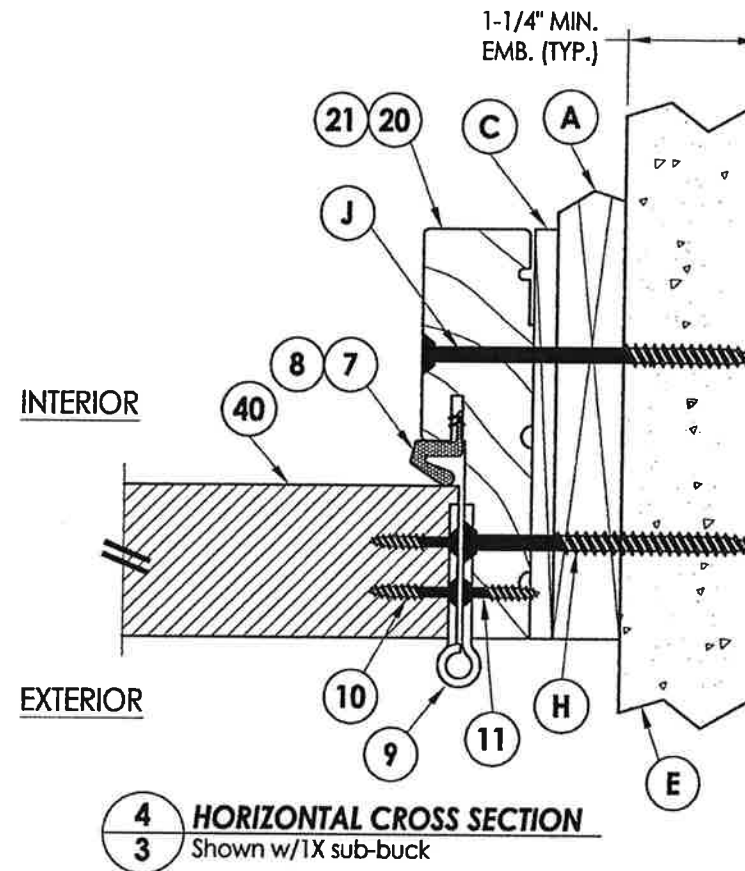
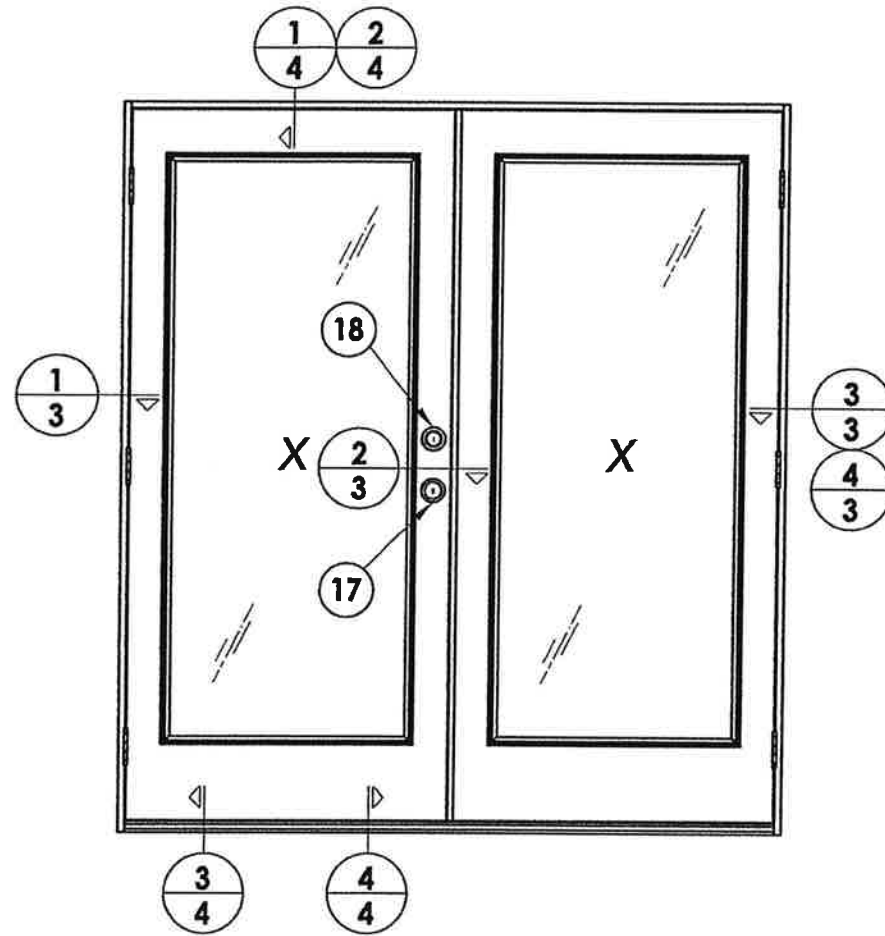

NOTE:
1. As noted in the test report astragal was attached to the inactive leaf with (10) #8 x 3" psh sms and (4) #10 x 2-1/2" pfh sms for all 6'-8" (outswing). Astragal was attached to the inactive leaf with (9) #8 x 3" psh sms and (4) #10 x 2-1/2" pfh sms for all 6'-8" (inswing).

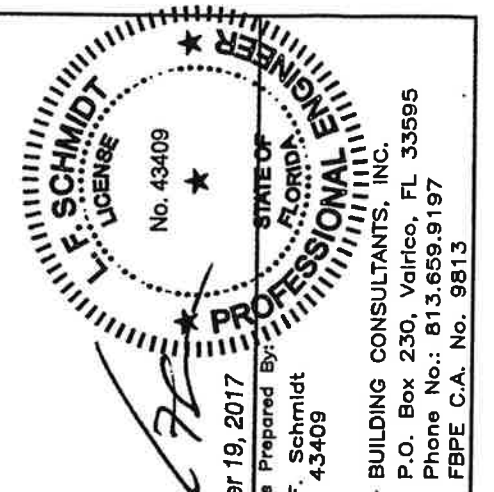
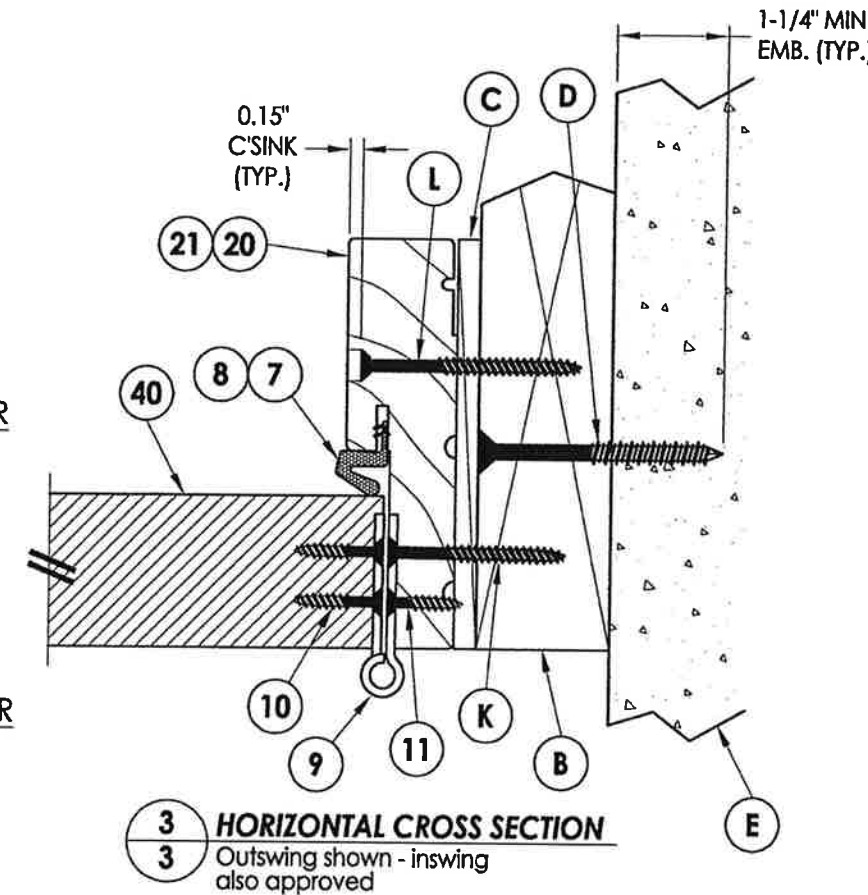
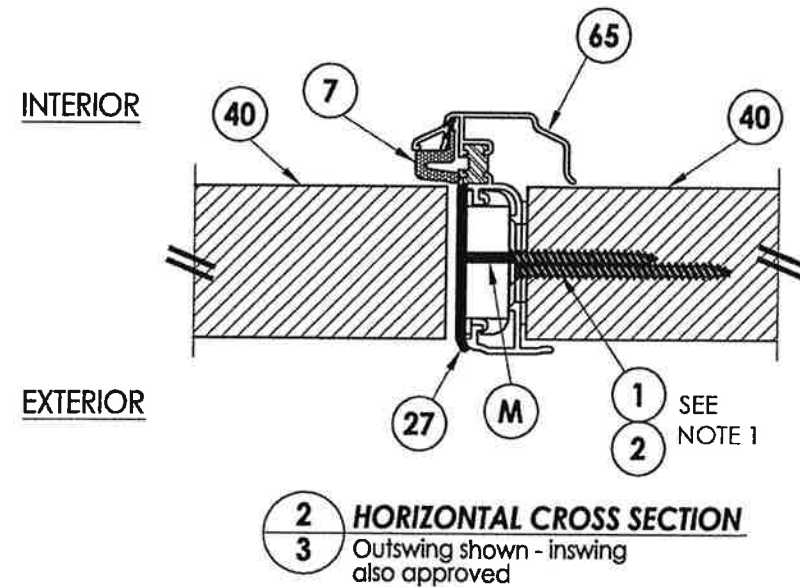

PRODUCT:		PLASTPRO INC. FIBERGLASS DOOR	
PART OR ASSEMBLY:		HORIZONTAL CROSS SECTIONS	
NO.	DATE	BY	REVISIONS
2	10/19/17	LFS	UPDATE TO 6TH ED. (2017) FBC
1	04/22/15	JK	UPDATE TO 5TH ED. (2014) FBC
DATE	02/16/12		
SCALE:	N.T.S.		
DWG. BY:	JK		
CHK. BY:	LFS		
DRAWING NO.:	FL-15213.12		
SHEET	3	OF	8

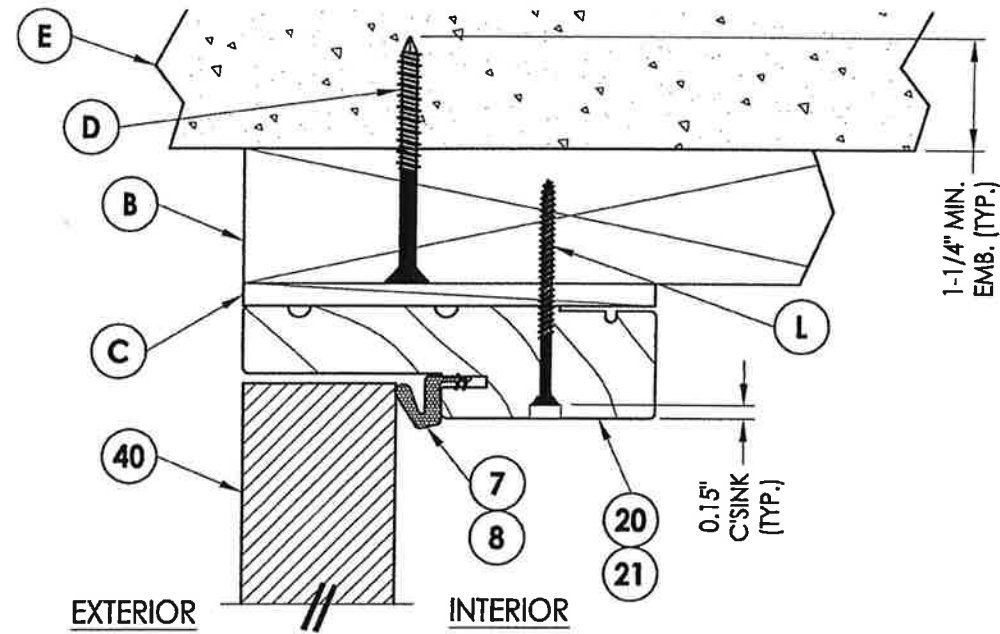

1 VERTICAL CROSS SECTION
4 Outswing shown - inswing also approved

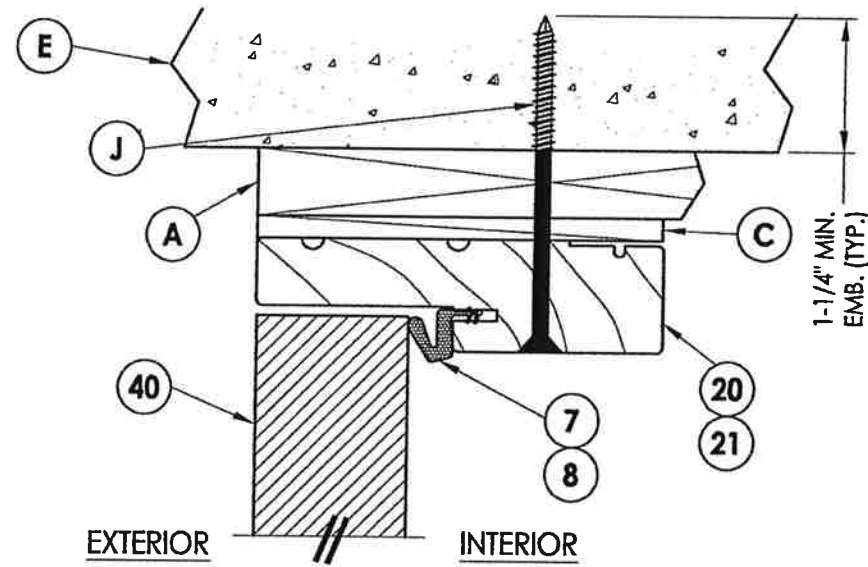

2 VERTICAL CROSS SECTION
4 Shown w/1X sub-buck

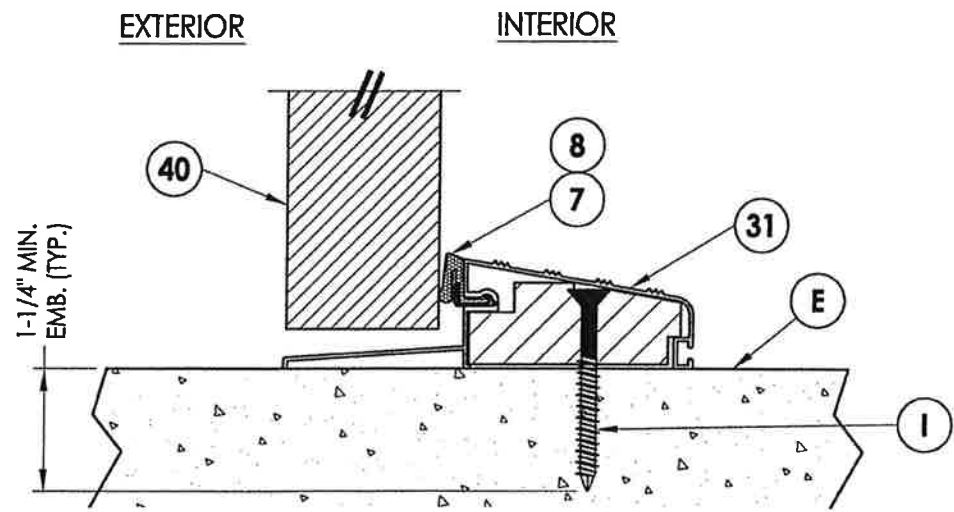

3 VERTICAL CROSS SECTION
4 Outswing configuration

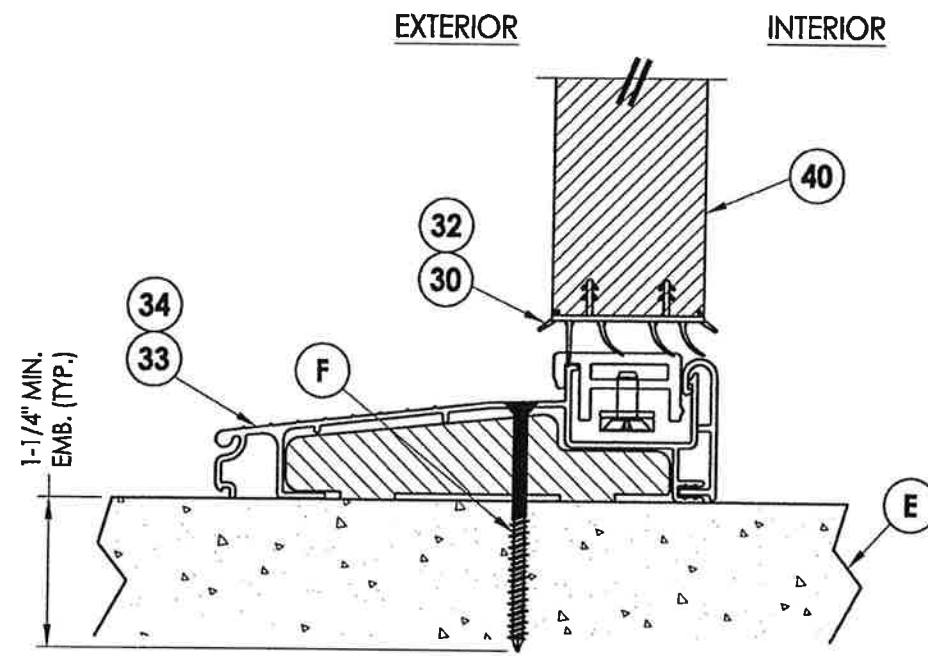

4 VERTICAL CROSS SECTION
4 Inswing configuration

October 19, 2017
 Documents Prepared By: Lyndon F. Schmidt
 P.E. No. 43409
 R.W. BUILDING CONSULTANTS, INC.
 P.O. Box 230, Vairco, FL 33595
 Phone No.: 813.659.9197
 FBPE C.A. No. 9813

PRODUCT:		PLASTPRO INC. FIBERGLASS DOOR	
PART OR ASSEMBLY:		VERTICAL CROSS SECTIONS	
NO	DATE	BY	REVISIONS
2	10/19/17	LFS	UPDATE TO 6TH ED. (2017) FBC
1	04/22/15	JK	UPDATE TO 5TH ED. (2014) FBC
DATE: 02/16/12			
SCALE: N.T.S.			
DWG. BY: JK			
CHK. BY: LFS			
DRAWING NO.: FL-15213.12			
SHEET 4 OF 8			

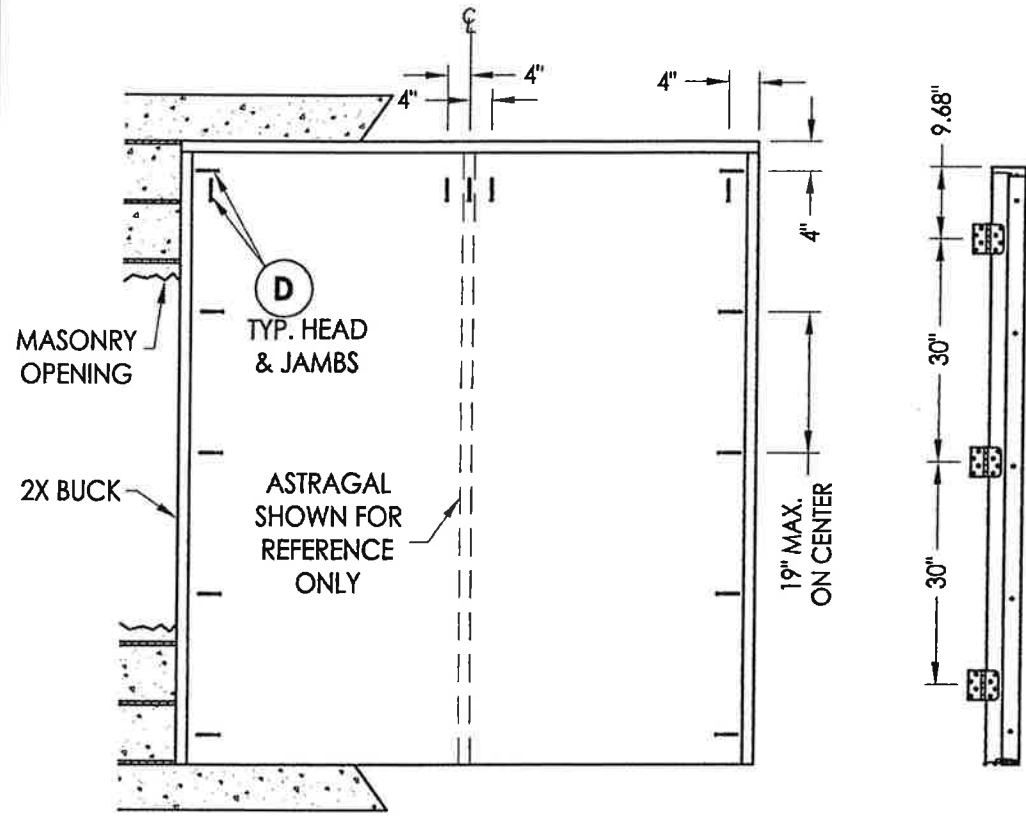

BUCK ANCHORING

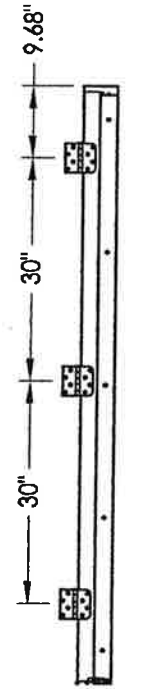

HINGE JAMB

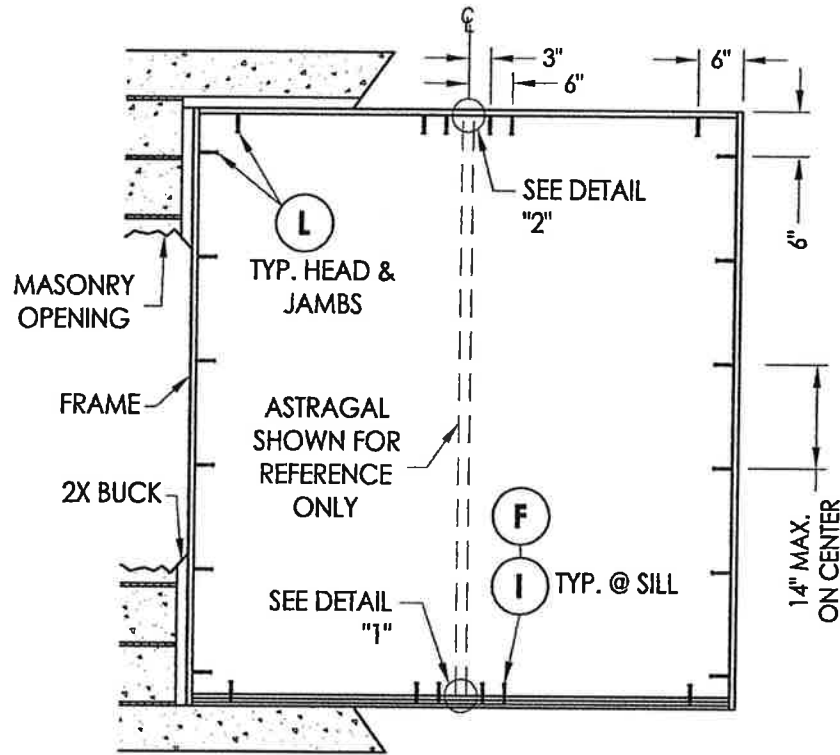

FRAME ANCHORING
Masonry 2X buck construction

ASTRAGAL STRIKE JAMB

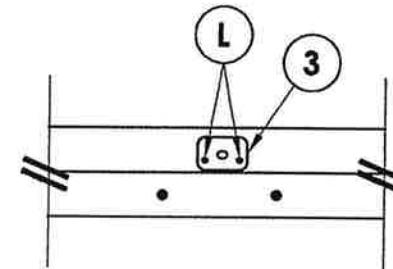
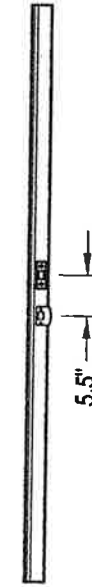

DETAIL 2

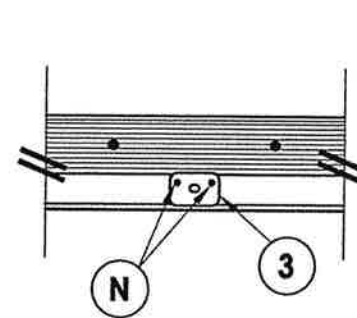

DETAIL 1
Inswing configuration

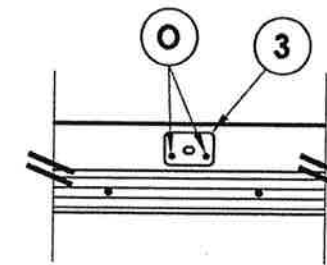

DETAIL 1
Outswing configuration

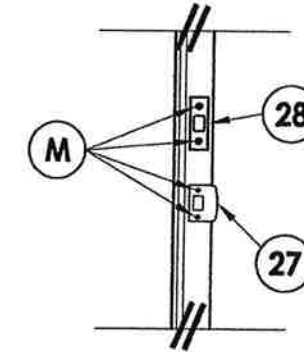

LATCH & DEADBOLT DETAIL

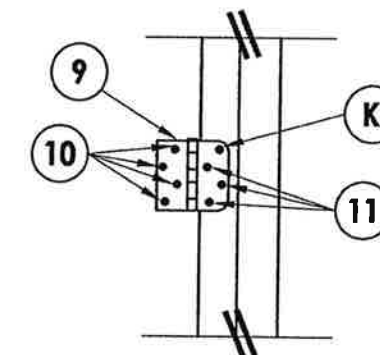

HINGE DETAIL

CONCRETE ANCHOR NOTES:

1. Concrete anchor locations at the corners may be adjusted to maintain the min. edge distance to mortar joints.
2. Concrete anchor locations noted as "MAX. ON CENTER" must be adjusted to maintain the min. edge distance to mortar joints, additional concrete anchors may be required to ensure the "MAX. ON CENTER" dimension are not exceeded.
3. Concrete anchor table:

ANCHOR TYPE	ANCHOR SIZE	MIN. EMBEDMENT	MIN. CLEARANCE TO MASONRY EDGE	MIN. CLEARANCE TO ADJACENT ANCHOR
ITW TAPCON®	1/4"	1-1/4"	2"	4"
ELCO ULTRACON®	1/4"	1-1/4"	1"	4"
ITW TAPCON®	3/16"	1-1/4"	3"	1-1/2"

WOOD SCREW INSTALLATION NOTES:

1. Maintain a minimum 5/8" edge distance, 1" end distance, & 1" o.c. spacing of wood screws to prevent the splitting of wood.

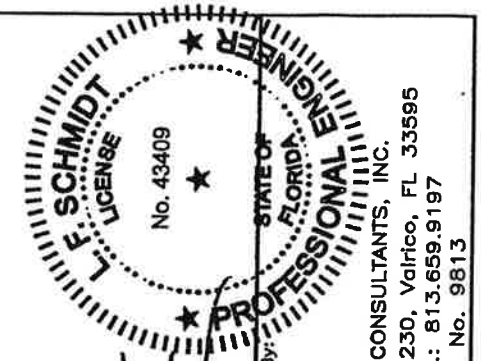

October 19, 2017
Documents Prepared By:
Lyndon F. Schmidt
P.E. No. 43409

RW BUILDING CONSULTANTS, INC.
P.O. Box 230, Valrico, FL 33595
Phone No.: 813.659.9197
FBPE C.A. No. 9813

PRODUCT:
PLASTPRO INC.
FIBERGLASS DOOR
PART OR ASSEMBLY:
BUCK & FRAME ANCHORING 2X
BUCK MASONRY CONSTRUCTION

NO.	DATE	BY	REVISIONS
2	10/19/17	LFS	UPDATE TO 6TH ED. (2017) FBC
1	04/22/15	JK	UPDATE TO 5TH ED. (2014) FBC

DATE: 9/4/08
SCALE: N.T.S.
DWG. BY: JK
CHK. BY: LFS
DRAWING NO.: FL-15213.12
SHEET 5 OF 8

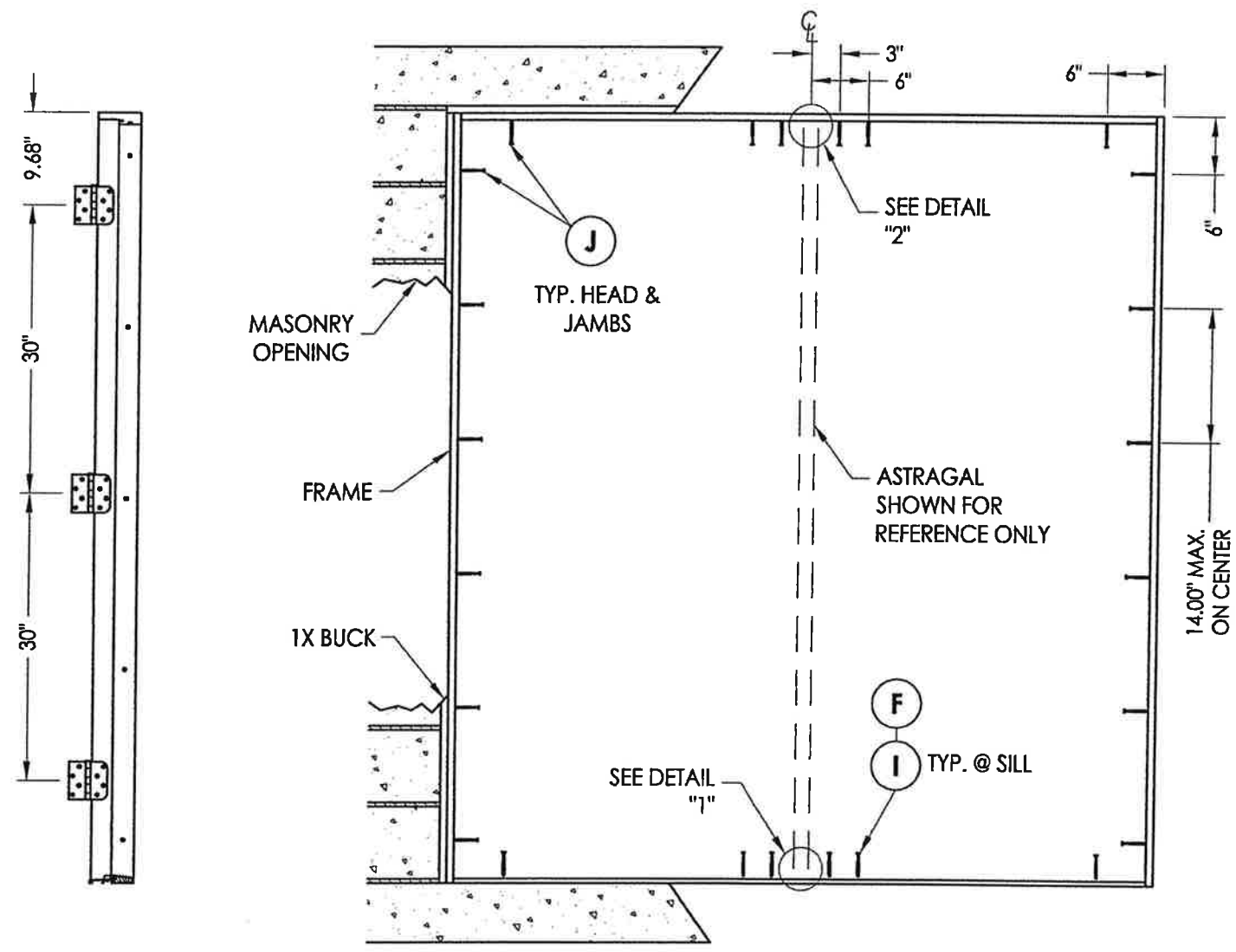

HINGE JAMB

FRAME ANCHORING
Masonry 1X buck construction

ASTRAGAL STRIKE JAMB

CONCRETE ANCHOR NOTES:

1. Concrete anchor locations at the corners may be adjusted to maintain the min. edge distance to mortar joints.
2. Concrete anchor locations noted as "MAX. ON CENTER" must be adjusted to maintain the min. edge distance to mortar joints, additional concrete anchors may be required to ensure the "MAX. ON CENTER" dimension are not exceeded.
3. Concrete anchor table:

ANCHOR TYPE	ANCHOR SIZE	MIN. EMBEDMENT	MIN. CLEARANCE TO MASONRY EDGE	MIN. CLEARANCE TO ADJACENT ANCHOR
ITW TAPCON®	1/4"	1-1/4"	2"	4"
ELCO ULTRACON®	1/4"	1-1/4"	1"	4"
ITW TAPCON®	3/16"	1-1/4"	3"	1-1/2"

WOOD SCREW INSTALLATION NOTES:

1. Maintain a minimum 5/8" edge distance, 1" end distance, & 1" o.c. spacing of wood screws to prevent the splitting of wood.

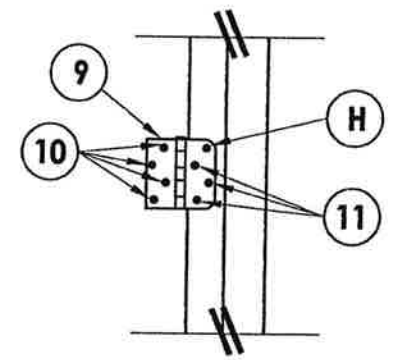

HINGE DETAIL

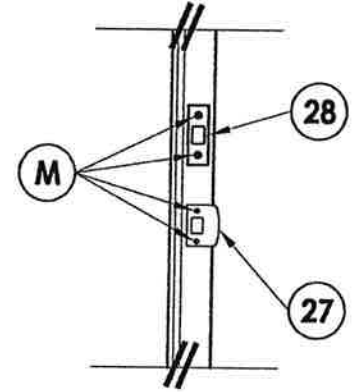

LATCH & DEADBOLT DETAIL

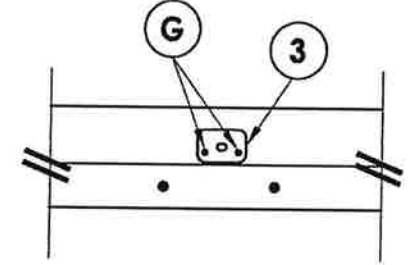

DETAIL 2

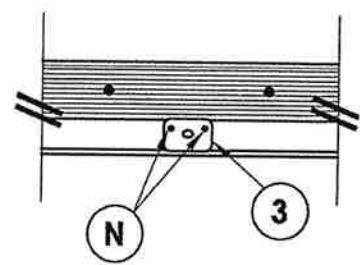

DETAIL 1
Inswing configuration

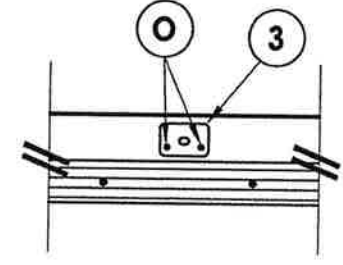

DETAIL 1
Outswing configuration

October 19, 2017
 Documents Prepared By:
 Lyndon F. Schmidt
 P.E. No. 43409

PROFESSIONAL ENGINEER
 BUILDING CONSULTANTS, INC.
 P.O. Box 230, Valrico, FL 33595
 Phone No.: 813.659.9197
 FBPE C.A. No. 9813

PRODUCT:		PLASTPRO INC. FIBERGLASS DOOR	
PART OR ASSEMBLY:		FRAME ANCHORING 1X BUCK MASONRY CONSTRUCTION	
DATE:	9/4/08	NO.	DATE
SCALE:	N.T.S.	1	04/22/15
DWG. BY:	JK	2	10/19/17
CHK. BY:	LFS	REVISIONS	
DRAWING NO.:	FL-15213.12	UPDATE TO 6TH ED. (2017) FBC	
SHEET	6 of 8	UPDATE TO 5TH ED. (2014) FBC	

TOP

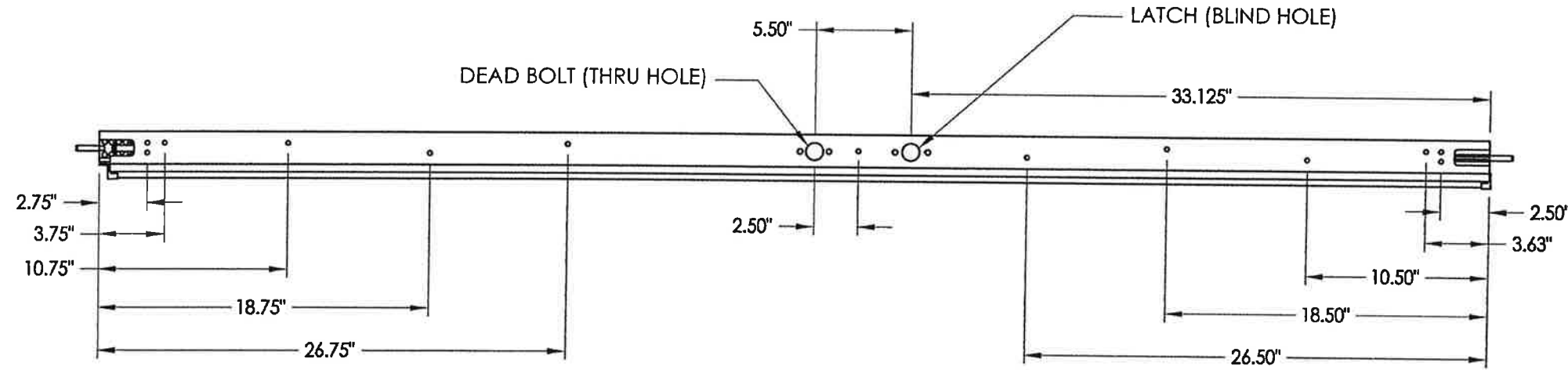

BOTTOM



6'8 ALUMINUM ASTRAGAL ASSEMBLY
By Endura Product

A-A

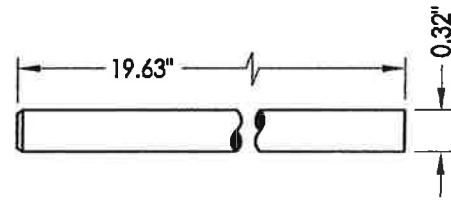

67 SLIDE BOLT ROD
MATL: Steel

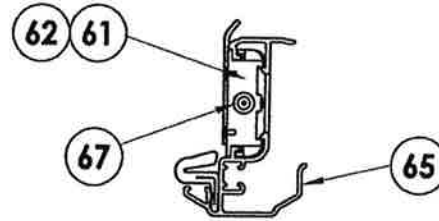

VIEW A-A
Aluminum Astragal Assembly

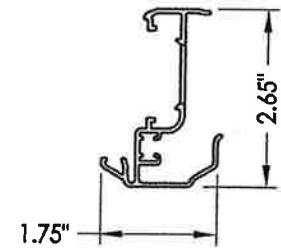

65 ALUMINUM ASTRAGAL
By Endura Product

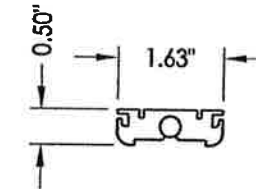

61 TOP BOLT RETAINER
MATL: 9-3/4" Aluminum

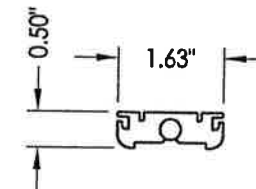

62 BOTTOM BOLT RETAINER
MATL: 9-3/4" Aluminum

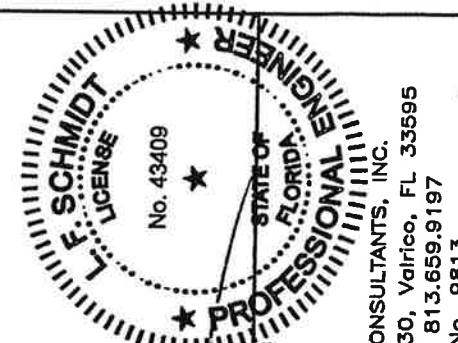

October 19, 2017
Documents Prepared By:
Lyndon F. Schmidt
P.E. No. 43409
RW BUILDING CONSULTANTS, INC.
P.O. Box 230, Vairico, FL 33595
Phone No.: 813.659.9197
FBPE C.A. No. 9813

PRODUCT:		PLASTPRO INC. FIBERGLASS DOOR	
PART OR ASSEMBLY:		ENDURA ASTRAGAL DETAILS	
NO.	DATE	BY	REVISIONS
2	10/19/17	LFS	UPDATE TO 6TH ED. (2017) FBC
1	04/22/15	JK	UPDATE TO 5TH ED. (2014) FBC
DATE:			9/4/08
SCALE:			N.T.S.
DWG. BY:			JK
CHK. BY:			LFS
DRAWING NO.:			FL-15213.12
SHEET			7 of 8

BILL OF MATERIALS					
ITEM	DESCRIPTION	MATERIAL	ITEM	DESCRIPTION	MATERIAL
A	1X BUCK SG >= 0.55	WOOD	20	FINGER JOINTED PINE FRAME, HEAD & HINGE JAMBS	WOOD
B	2X BUCK SG >= 0.55	WOOD	21	POLYFIBER JAMB	COMP. / VINYL
C	1/4" MAX. SHIM SPACE	-	27	LATCH STRIKE PLATE	STEEL
D	1/4" X 2-3/4" PFH ELCO OR ITW CONCRETE SCREW	STEEL	28	DEADBOLT STRIKE PLATE	STEEL
E	MASONRY - 3,000 PSI MIN. CONCRETE CONFORMING TO ACI 301 OR HOLLOW BLOCK CONFORMING TO ASTM C90	CONCRETE	30	WEATHER-STOP 3647 HOLM INDUSTRIES	VINYL
F	1/4" X 2-3/4" PFH ITW CONCRETE SCREW	STEEL	31	OUTSWING BUMP THRESHOLD	ALUM.
G	3/16" X 3-1/4" PFH ITW CONCRETE SCREW	STEEL	32	VINYL DOOR BOTTOM SWEEP #3628 BY HOLM IND.	PVC
H	1/4" X 3-1/4" PFH ITW CONCRETE SCREW	STEEL	33	INSWING ADJUSTABLE THRESHOLD BY ENDURA	ALUM. / WOOD
I	1/4" X 2-1/4" PFH ITW CONCRETE SCREW	STEEL	34	INSWING ADJUSTABLE ALUMINUM THRESHOLD BY DLP	ALUM. / WOOD
J	1/4" X 3-3/4" PFH ITW CONCRETE SCREW	STEEL	40	DOOR PANEL - SEE DOOR PANEL DETAIL SHEET FOR CONSTRUCTION DETAILS	-
K	#9X 2-1/2" PFH WOOD SCREW	STEEL	41	DOOR SKIN (MIN. 0.075" THICK)	FIBERGLASS
L	#10 X 2-1/2" PFH WOOD SCREW (1.15" MIN. EMBEDMENT)	STEEL	42	TOP RAIL	CELLULAR PVC
M	#9 X 2-1/4" PFH WOOD SCREW	STEEL	43	LATCH & HINGE STILE	CELLULAR PVC
N	3/16" X 3-1/2" PFH ITW CONCRETE SCREW	STEEL	44	LOCK REINFORCEMENT	WOOD
O	3/16" X 1-1/2" PFH ITW CONCRETE SCREW	STEEL	45	BOTTOM RAIL	CELLULAR PVC
1	#10 X 2-1/2" PFH SMS	STEEL	46	POLYURETHANE FOAM BY NAN YA	POLYURETHANE
2	#8 X 3" PSH SMS	STEEL	47	CONTINUOUS LATCH & HINGE STILE REINFORCEMENT	WOOD
3	FLUSH BOLT STRIKE PLATE	STEEL	48	SNAP IN LITE FRAME	ABS
7	Q-LON 650 WEATHER STRIP SCHLEGEL	FOAM	49	GLAZING COMPOUND DOW 995	SILICONE
8	COMPRESSION WEATHER STRIP QLON 650 BY SCHLEGEL	FOAM	56	GLAZING SPACER	ALUM.
9	4" X 4" BUTT HINGE	STEEL	61	9-3/4" LENGTH TOP BOLT RETAINER	ALUMINUM
10	#9 X 1" PFH WOOD SCREW	STEEL	62	9-3/4" LENGTH BOTTOM BOLT RETAINER	ALUMINUM
11	#9 X 3/4" PFH WOOD SCREW	STEEL	65	ASTRAGAL BY ENDURA PRODUCTS	ALUMINUM
17	KWIKSET KEYED ENTRY - SIGNATURE SERIES	STEEL	67	SLIDE BOLT ROD	STEEL
18	KWIKSET DEADBOLT - SIGNATURE SERIES (780)	STEEL			

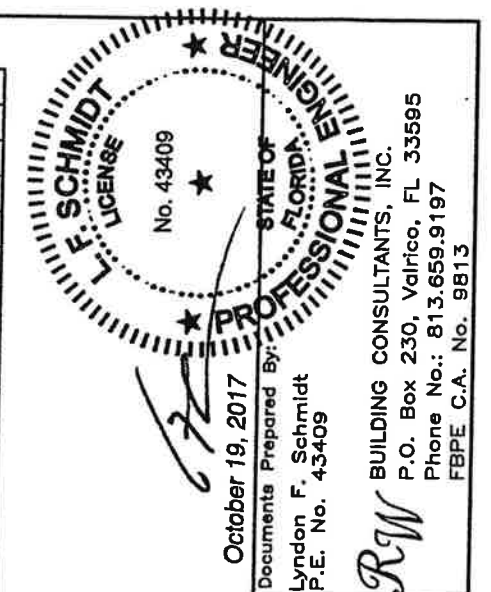
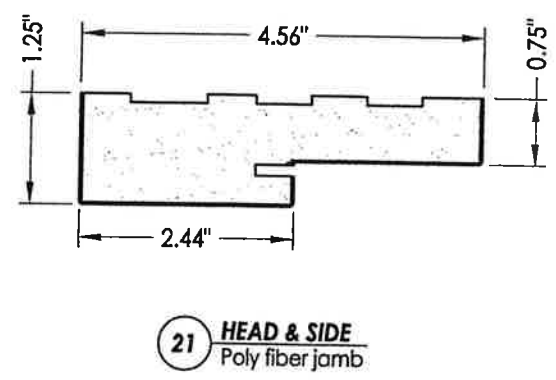
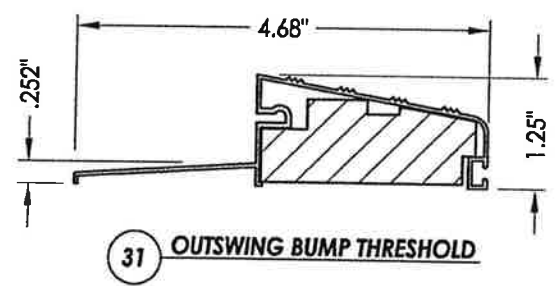
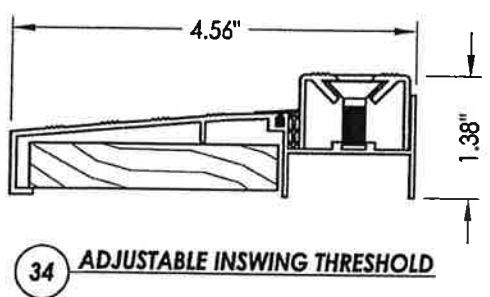
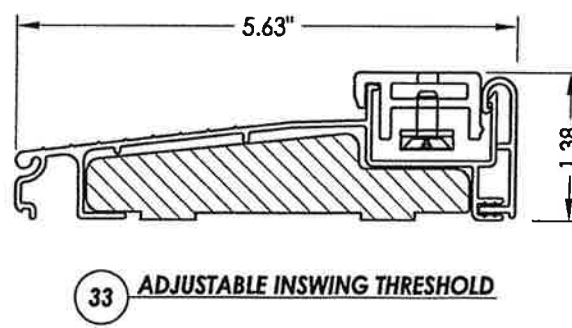
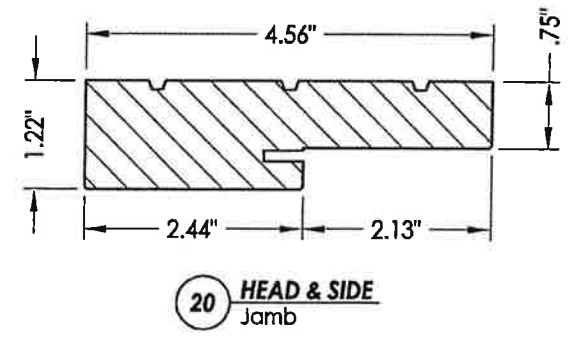

October 19, 2017
 Documents Prepared By:
 Lyndon F. Schmidt
 P.E. No. 43409

R.W.
 BUILDING CONSULTANTS, INC.
 P.O. Box 230, Valrico, FL 33595
 Phone No.: 813.659.9197
 FBPE C.A. No. 9813

PRODUCT:		PLASTPRO INC. FIBERGLASS DOOR	
PART OR ASSEMBLY:		BILL OF MATERIALS, GLAZING DETAIL & COMPONENTS	
NO.	DATE	BY	REVISIONS
2	10/19/17	LFS	UPDATE TO 6TH ED. (2017) FBC
1	04/22/15	JK	UPDATE TO 5TH ED. (2014) FBC
DATE: 9/4/08			
SCALE: N.T.S.			
DWG. BY: JK			
CHK. BY: LFS			
DRAWING NO.: FL-15213.12			
SHEET 8 OF 8			



Ron DeSantis, Governor

Halsey Beshears, Secretary



STATE OF FLORIDA
DEPARTMENT OF BUSINESS AND PROFESSIONAL REGULATION
CONSTRUCTION INDUSTRY LICENSING BOARD

THE GLASS AND GLAZING CONTRACTOR HEREIN IS CERTIFIED UNDER THE
PROVISIONS OF CHAPTER 489, FLORIDA STATUTES

MEISTER, HOWARD NATHAN

BAXTER WINDOWS AND DOORS LLC
102 DRENNEN ROAD SUITE B11
ORLANDO FL 32806

LICENSE NUMBER: SCC131152146

EXPIRATION DATE: AUGUST 31, 2020

Always verify licenses online at MyFloridaLicense.com

Do not alter this document in any form.

This is your license. It is unlawful for anyone other than the licensee to use this document.



RECEIVED
AUG 12 2019

2018
3501 GEN CONT- RESIDENTIA \$30.00

EXPIRES 9/30/2019
1 EMPLOYEE

3501-1119393

TOTAL TAX \$30.00
PREVIOUSLY PAID \$30.00
TOTAL DUE \$0.00

MEISTER HOWARD N

BAXTER WINDOWS LLC
102 DRENNEN RD
SUITE B11-12
ORLANDO FL 32806-6187

185 DRENNEN RD #B11-12
A - ORLANDO, 32806

PAID: \$30.00 0098-00831700 7/12/2018

Tax Collector Scott Randolph

Local Business Tax Receipt

Orange County, Florida

This local Business Tax Receipt is in addition to and not in lieu of any other tax required by law or municipal ordinance. Businesses are subject to regulation of zoning, health and other lawful authorities. This receipt is valid from October 1 through September 30 of receipt year. Delinquent penalty is added October 1.

2018
3501 GEN CONT- RESIDENTIA \$30.00

EXPIRES 9/30/2019
1 EMPLOYEE

3501-1119393

TOTAL TAX \$30.00
PREVIOUSLY PAID \$30.00
TOTAL DUE \$0.00



MEISTER HOWARD N

BAXTER WINDOWS LLC
102 DRENNEN RD
SUITE B11-12
ORLANDO FL 32806-6187

185 DRENNEN RD #B11-12
A - ORLANDO, 32806

PAID: \$30.00 0098-00831700 7/12/2018

This receipt is official when validated by the Tax Collector.

Orange County Code requires this local Business Tax Receipt to be displayed conspicuously at the place of business in public view. It is subject to inspection by all duly authorized officers of the County.



RECEIVED APR 12 2019

JIMMY PATRONIS
CHIEF FINANCIAL OFFICER

STATE OF FLORIDA
DEPARTMENT OF FINANCIAL SERVICES
DIVISION OF WORKERS' COMPENSATION

**** CERTIFICATE OF ELECTION TO BE EXEMPT FROM FLORIDA WORKERS' COMPENSATION LAW ****

CONSTRUCTION INDUSTRY EXEMPTION

This certifies that the individual listed below has elected to be exempt from Florida Workers' Compensation law.

EFFECTIVE DATE: 2/11/2019

EXPIRATION DATE: 2/10/2021

PERSON: HOWARD N MEISTER

EMAIL: NATHAN@BAXTERWINDOWS.COM

FEIN: 832279091

BUSINESS NAME AND ADDRESS:

BAXTER WINDOWS AND DOORS LLC

102 DRENNEN RD SUITE B11

ORLANDO, FL 32806

SCOPE OF BUSINESS OR TRADE:

Door and Window Installation Carpentry Installation Of Glazier Away From Shop and
 All Types Residential and Cabinet Work or Interior Trim Drivers
Commercial

IMPORTANT: Pursuant to Chapter 440.05(14), F.S., an officer of a corporation who elects exemption from this chapter by filing a certificate of election under this section may not recover benefits or compensation under this chapter. Pursuant to Chapter 440.05(12), F.S., Certificates of election to be exempt... apply only within the scope of the business or trade listed on the notice of election to be exempt. Pursuant to Chapter 440.05(13), F.S., Notices of election to be exempt and certificates of election to be exempt shall be subject to revocation if, at any time after the filing of the notice or the issuance of the certificate, the person named on the notice or certificate no longer meets the requirements of this section for issuance of a certificate. The department shall revoke a certificate at any time for failure of the person named on the certificate to meet the requirements of this section.