

2019-09-009

Susan Manchester

From: Susan Manchester
Sent: Friday, October 11, 2019 8:21 AM
To: Thomas Henderson; alex14estevez@yahoo.com
Cc: CobiPermits
Subject: RE: 1919 MCCOY ROAD ORLANDO FL 32809 / LECHONERA SAJOMA
Attachments: COBI Building - Land Use Permit Application.pdf

Please be advised these items are required to process your permit application:

- Copy of Contractor's State License
- Copy of Local Business Tax Receipt from your jurisdiction
- Copy of Proof of Workers' Compensation with the City of Belle Isle 1600 Nela Avenue, Belle Isle, FL 32809 as the Certificate Holder or a copy of your certificate of exemption
- Copy of General Liability Insurance Coverage with the City of Belle Isle 1600 Nela Avenue, Belle Isle, FL 32809 as the Certificate Holder
- Please complete the attached application

Thank you,

Susan Manchester

Permit Administration for the City of Belle Isle
Building Inspections and
Code Compliance Department
407-423-0504 X23309 or 407-581-8161 option permits
E-mail: smanchester@universalengineering.com
Website: www.universalengineering.com



UNIVERSAL ENGINEERING SCIENCES, INC.
3532 Maggie Blvd. | Orlando, FL 32811
Tel: (407) 423-0504 | Fax: (407-423-3106

*never completed
app or submitted
credentials
1-15-20*

From: Thomas Henderson [mailto:hendersigns@gmail.com]
Sent: Thursday, October 10, 2019 3:03 PM
To: CobiPermits <CobiPermits@universalengineering.com>; alex14estevez@yahoo.com
Subject: 1919 MCCOY ROAD ORLANDO FL 32809 / LECHONERA SAJOMA

Mimecast Attachment Protection has deemed this file to be safe, but always exercise caution when opening files.

PROPOSED SIGNAGE

--
HenderSIGNS
8811 South Orange Ave.
Orlando, FL 32824

407-850-2636

VISIT OUR WEB SITE @www.mysighttoday.com



REPLACE EXSISTING SIGN
DOUBLE SIDED 4'X8'
32 SQUARE FEET

SPELLING!



Restaurant

not ~~Restuarant~~ Restuarant



**REPLACE EXSISTING FACES 4'x3
36 SQUARE FEET**

CANOPY 36"X90'

LECHONERA SAJOMA
18" X 18' CHANNEL LETTERS / RACEWAY MOUNTED / FLUSH MOUNTED
27 square feet

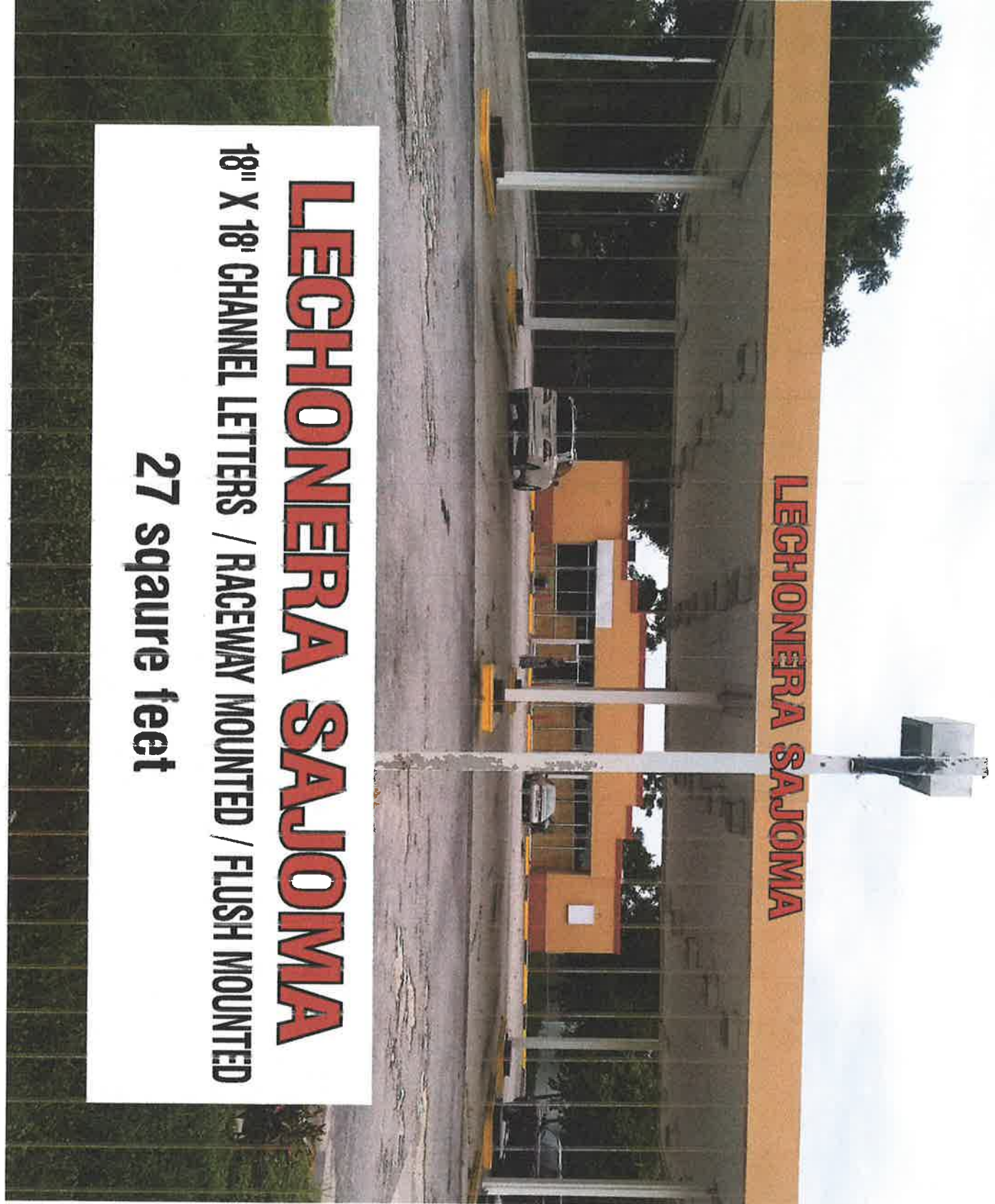

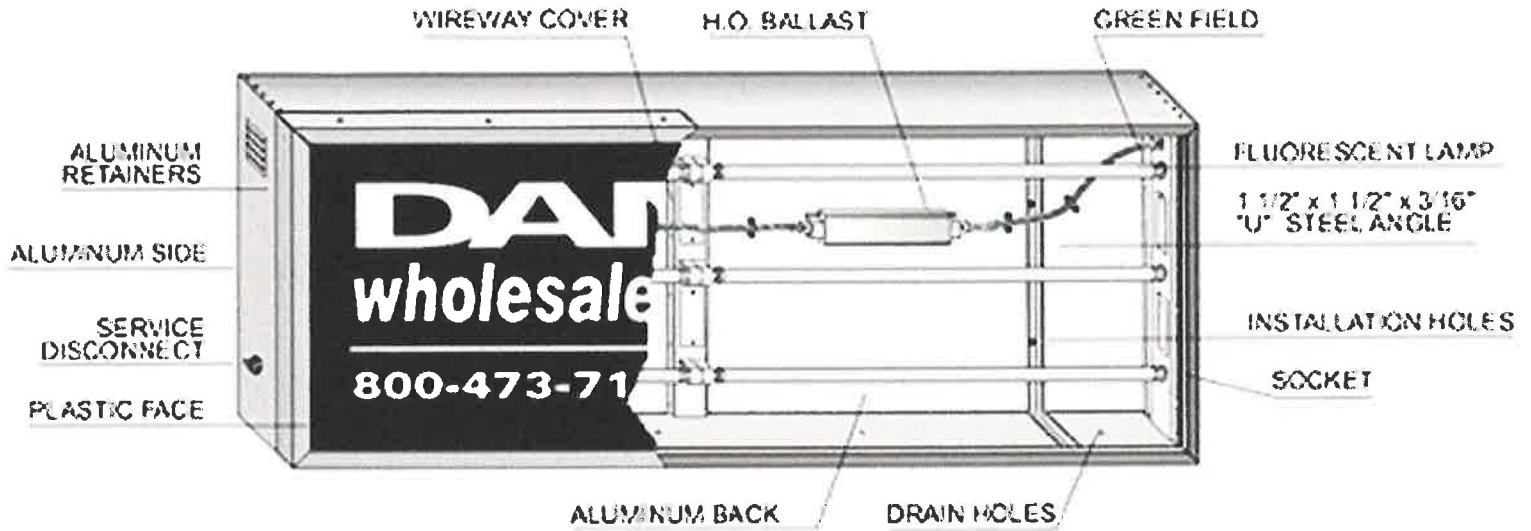

1 CABINET, 96.000"H X 48.625"L, 7 inch EXTRUSION, DOUBLE FACE, NO PAINT, Between Poles Mounting,
 2 PANS, 96.000"H X 48.625"L, WHITE X15, NO EMBOSSING, 2 1/2" FLANGE,

CHANNEL LETTERS. .040" ALUMINUM BACKS. 5" X .040" ALUMINUM RETURNS. 1/8" ACRYLIC FACES WITH 1" TRIMCAP.

A B C

5.00 in
1.00 in

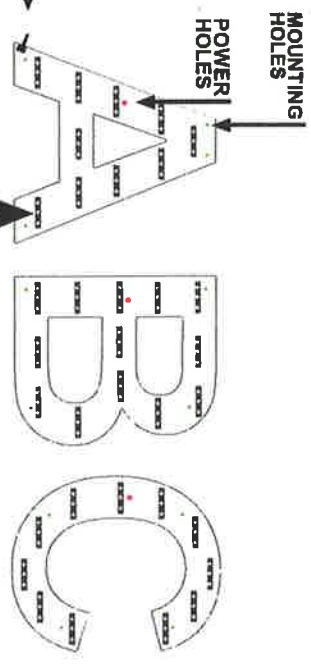
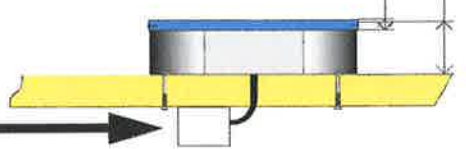

POWER SWITCHES (ONE FOR EACH SUPPLY) ETL PLACED HERE

LED PODS. 1.5 WATT EACH

100 WATT 12V POWER SUPPLY



**REPLACE EXSISTING SIGN
DOUBLE SIDED 4'X8'
32 SQUARE FEET**