



City of Belle Isle

Universal Engineering Sciences 3532 Maggie Blvd., Orlando, FL 32811
Tel 407-581-8161 * Fax 407-581-0313 * www.universalengineering.com

RECEIVED
AUG 03 2016

REVISION APPLICATION

WARNING TO OWNER: YOUR FAILURE TO RECORD A NOTICE OF COMMENCEMENT MAY RESULT IN YOUR PAYING TWICE FOR IMPROVEMENTS TO YOUR PROPERTY. A NOTICE OF COMMENCEMENT MUST BE RECORDED AND POSTED ON THE JOB SITE BEFORE THE FIRST INSPECTION. IF YOU INTEND TO OBTAIN FINANCING, CONSULT WITH YOUR LENDER OR AN ATTORNEY BEFORE RECORDING YOUR NOTICE OF COMMENCEMENT.

Date: 8-3-2016

Permit Number. 2016-12-033
Original Permit Number Issued

Contact Name Keith Hastings (Contractor) Phone: 407-468-8294
Project Address 7902 Daetaylor Rd Belle Isle, FL 32809 32812
Nature of Change moved upstairs Bathroom and Laundry Room
Changed windows to casement
Change in Job Cost \$3000.00 more for windows

Do revisions affect: Site Architectural Structural Mechanical Electrical Plumbing

Itemize below for each drawing specific proposed changes. Attach additional sheets, if necessary.

Examiner Approval: [Signature]

*move bathrooms only upstairs
change windows to casement*

bdy permit 2016-12-033

plumbing permit 2016-12-036

hastingshinc@gmail.com

*Amendment Fee 26
9 pages x \$3 27
\$ 53.-*

Date _____ Finalized/Inspected by: _____

Fee: \$ <u>53.-</u>	<u>8-16-16</u>	
Cash/Check #: <u>1001</u>	Date Rec'd: <u>8-16-16</u>	Rec'd By: <u>[Signature]</u>

To schedule an inspection please email your request to: BDscheduling@UniversalEngineering.com

REVISIONS			
REV	DESCRIPTION	DATE	APPROVED
A	REVISED TO ADD FIN TESTING	02/03/15	R.L.

NOTES:

1. THE PRODUCT SHOWN HEREIN IS DESIGNED AND MANUFACTURED TO COMPLY WITH REQUIREMENTS OF THE FLORIDA BUILDING CODE.
2. WOOD FRAMING AND MASONRY OPENING TO BE DESIGNED AND ANCHORED TO PROPERLY TRANSFER ALL LOADS TO STRUCTURE. FRAMING AND MASONRY OPENING IS THE RESPONSIBILITY OF THE ARCHITECT OR ENGINEER OF RECORD.
3. 1X BUCK OVER MASONRY/CONCRETE IS OPTIONAL.
4. WHERE SHIM OR BUCK THICKNESS IS LESS THAN 1-1/2" WINDOW UNITS MUST BE ANCHORED THROUGH THE FRAME IN ACCORDANCE WITH MANUFACTURER'S PUBLISHED INSTALLATION INSTRUCTIONS. ANCHORS SHALL BE SECURELY FASTENED DIRECTLY INTO MASONRY, CONCRETE OR OTHER STRUCTURAL SUBSTRATE MATERIAL.
5. WHERE WOOD BUCK THICKNESS IS 1-1/2" OR GREATER, BUCK SHALL BE SECURELY FASTENED TO MASONRY, CONCRETE OR OTHER STRUCTURAL SUBSTRATE. WINDOW UNITS MAY BE ANCHORED THROUGH FRAME TO SECURED WOOD BUCK IN ACCORDANCE WITH MANUFACTURER'S PUBLISHED INSTALLATION INSTRUCTIONS.
6. WHERE 1X BUCK IS NOT USED DISSIMILAR MATERIALS MUST BE SEPARATED WITH APPROVED COATING OR MEMBRANE. SELECTION OF COATING OR MEMBRANE IS THE RESPONSIBILITY OF THE ARCHITECT OR ENGINEER OF RECORD.
7. BUCKS SHALL EXTEND BEYOND WINDOW INTERIOR FACE SO THAT FULL FRAME SUPPORT IS PROVIDED.
8. FOR FIN INSTALLATION SHIM AS NEEDED. FOR FRAME INSTALLATION SHIM AS REQUIRED AT EACH ANCHOR LOCATION WITH LOAD BEARING SHIM. SHIM WHERE SPACE OF 1/16" OR GREATER OCCURS. MAXIMUM ALLOWABLE SHIM STACK TO BE 1/4".
9. SHIMS SHALL BE LOCATED, APPLIED AND MADE FROM MATERIALS AND THICKNESS CAPABLE OF SUSTAINING APPLICABLE LOADS.
10. WIND LOAD DURATION FACTOR Cd=1.6 WAS USED FOR WOOD ANCHOR CALCULATIONS.
11. FRAME MATERIAL: EXTRUDED RIGID PVC.
12. UNITS MUST BE GLAZED PER ASTM E1300-04.
13. APPROVED IMPACT PROTECTIVE SYSTEM IS REQUIRED FOR THIS PRODUCT IN WIND BORNE DEBRIS REGIONS.
14. FOR ANCHORING THROUGH FIN INTO WOOD FRAMING OR 2X BUCK USE #6 WOOD SCREWS WITH SUFFICIENT LENGTH TO ACHIEVE A 1 1/4" MINIMUM EMBEDMENT INTO SUBSTRATE. LOCATE ANCHORS AS SHOWN IN ELEVATIONS AND INSTALLATION DETAILS.

15. FOR ANCHORING THROUGH FRAME INTO WOOD FRAMING OR 2X BUCK USE #8 WOOD SCREWS WITH SUFFICIENT LENGTH TO ACHIEVE A 1 1/4" MINIMUM EMBEDMENT INTO SUBSTRATE. LOCATE ANCHORS AS SHOWN IN ELEVATIONS AND INSTALLATION DETAILS.
16. FOR ANCHORING THROUGH FRAME INTO MASONRY/CONCRETE USE 3/16" TAPCONS WITH SUFFICIENT LENGTH TO ACHIEVE A 1 1/4" MINIMUM EMBEDMENT INTO SUBSTRATE WITH 2 1/2" MINIMUM EDGE DISTANCE. LOCATE ANCHORS AS SHOWN IN ELEVATIONS AND INSTALLATION DETAILS.
17. FOR ANCHORING THROUGH FRAME INTO METAL STRUCTURE USE #8 SMS OR SELF DRILLING SCREWS WITH SUFFICIENT LENGTH TO ACHIEVE 3 THREADS MINIMUM BEYOND STRUCTURE INTERIOR WALL. LOCATE ANCHORS AS SHOWN IN ELEVATIONS AND INSTALLATION DETAILS.
18. ALL FASTENERS TO BE CORROSION RESISTANT.
19. INSTALLATION ANCHORS SHALL BE INSTALLED IN ACCORDANCE WITH ANCHOR MANUFACTURER'S INSTALLATION INSTRUCTIONS AND ANCHORS SHALL NOT BE USED IN SUBSTRATES WITH STRENGTHS LESS THAN THE MINIMUM STRENGTH SPECIFIED BELOW:
 - A. WOOD - MINIMUM SPECIFIC GRAVITY OF G=0.42
 - B. CONCRETE - MINIMUM COMPRESSIVE STRENGTH OF 2,000 PSI.
 - C. MASONRY - STRENGTH CONFORMANCE TO ASTM C-90, GRADE N, TYPE 1 (OR GREATER).
 - D. METAL STRUCTURE: STEEL 18GA, 33KSI OR ALUMINUM 6063-T5 1/8" THICK MINIMUM



SIGNED: 02/03/2015

TABLE OF CONTENTS	
SHEET NO.	DESCRIPTION
1	NOTES
2	ELEVATIONS
3 - 7	INSTALLATION DETAILS

MI WINDOWS AND DOORS 650 WEST MARKET STREET GRANTZ, PA 17030-0370		
9770 CASEMENT PVC WINDOW NON-IMPACT NOTES		
DRAWN: V.L.	DWG NO. 08-02221	REV A
SCALE NTS	DATE 09/06/13	SHEET 1 OF 7

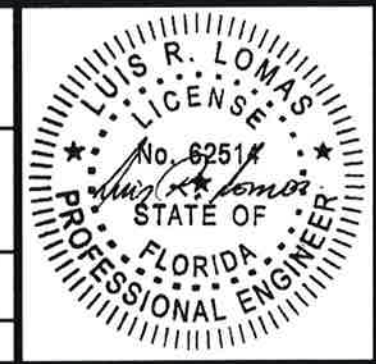

REVISIONS			
REV	DESCRIPTION	DATE	APPROVED
A	REVISED TO ADD FIN TESTING	02/03/15	R.L.

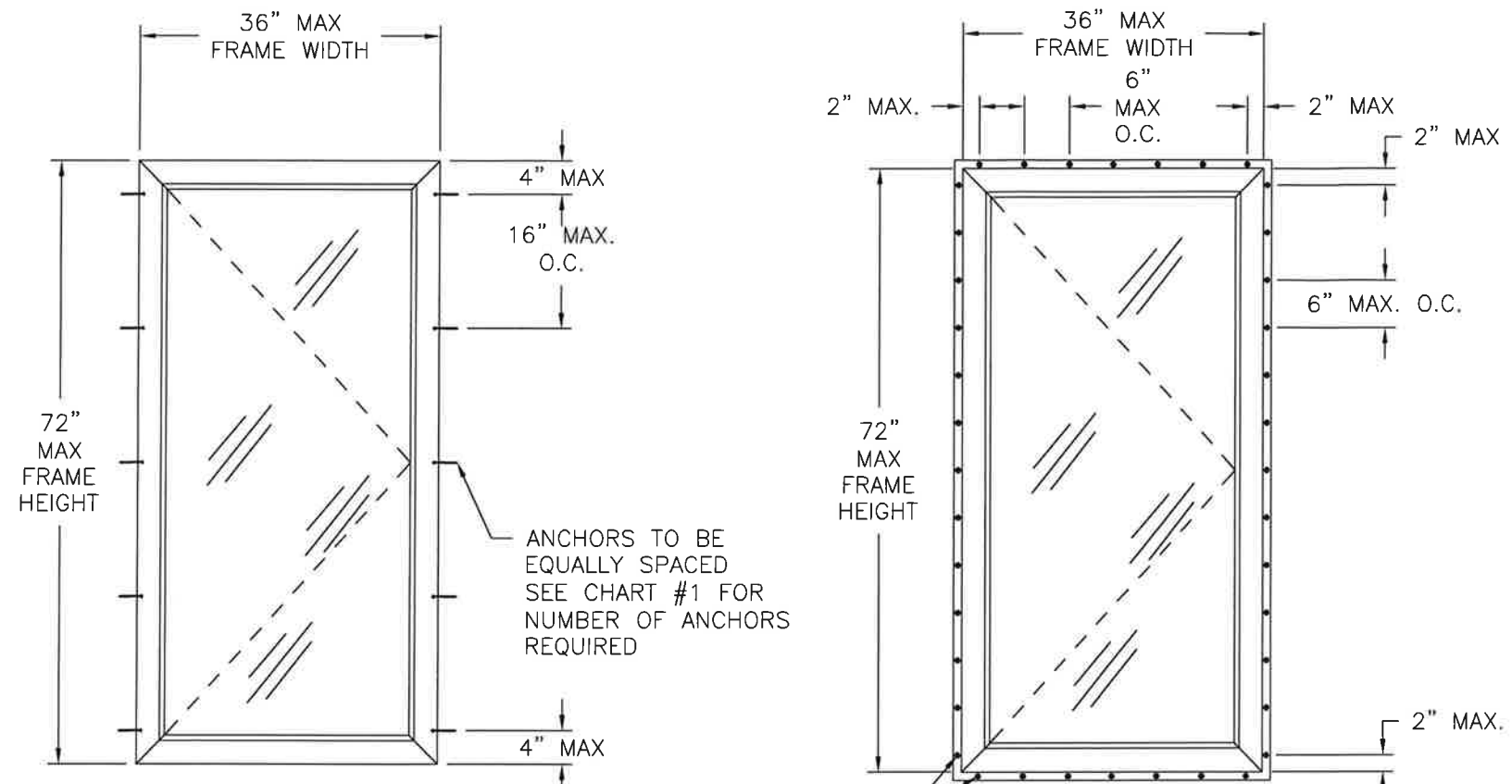

CHART # 1

Number of anchor locations required

Frame Height (in)	Frame width (in)										
	16.00	18.00	20.00	22.00	24.00	26.00	28.00	30.00	32.00	34.00	36.00
	Jamb	Jamb	Jamb	Jamb	Jamb	Jamb	Jamb	Jamb	Jamb	Jamb	Jamb
22.00	2	2	2	2	2	2	2	2	2	2	2
24.00	2	2	2	2	2	2	2	2	2	2	2
30.00	3	3	3	3	3	3	3	3	3	3	3
36.00	3	3	3	3	3	3	3	3	3	3	3
42.00	4	4	4	4	4	4	4	4	4	4	4
48.00	4	4	4	4	4	4	4	4	4	4	4
54.00	4	4	4	4	4	4	4	4	4	4	4
60.00	5	5	5	5	5	5	5	5	5	5	5
62.00	5	5	5	5	5	5	5	5	5	5	5
66.00	5	5	5	5	5	5	5	5	5	5	5
72.00	5	5	5	5	5	5	5	5	5	5	5

ANCHORS TO BE EQUALLY SPACED SEE CHART #2 FOR NUMBER OF ANCHORS REQUIRED

CHART # 2

Number of anchor locations required

Frame Height (in)	Frame width (in)													
	18.00		21.00		24.00		27.00		30.00		33.00		36.00	
	H&S	Jamb	H&S	Jamb	H&S	Jamb	H&S	Jamb	H&S	Jamb	H&S	Jamb	H&S	Jamb
22.00	4	4	4	4	5	4	5	4	6	4	6	4	7	4
24.00	4	5	4	5	5	5	5	5	6	5	6	5	7	5
30.00	4	6	4	6	5	6	5	6	6	6	6	6	7	6
36.00	4	7	4	7	5	7	5	7	6	7	6	7	7	7
42.00	4	8	4	8	5	8	5	8	6	8	6	8	7	8
48.00	4	9	4	9	5	9	5	9	6	9	6	9	7	9
54.00	4	10	4	10	5	10	5	10	6	10	6	10	7	10
60.00	4	11	4	11	5	11	5	11	6	11	6	11	7	11
62.00	4	11	4	11	5	11	5	11	6	11	6	11	7	11
66.00	4	12	4	12	5	12	5	12	6	12	6	12	7	12
72.00	4	13	4	13	5	13	5	13	6	13	6	13	7	13



DESIGN PRESSURE RATING	IMPACT RATING
±50.0PSF	NONE

HARDWARE SCHEDULE

A.	(1) MULTI-POINT LOCK WITH 4 KEEPERS AT LOCK STILE
B.	(2) METAL SNUBBERS AT HINGE STILE 24" AND 48" FROM SILL
C.	(1) ROTO-OPERATOR AT SILL 8" FROM HINGE STILE
D.	(1) 3 BAR HINGE ASSEMBLY AT HEAD HINGE STILE

NOTES:
1. MAXIMUM D.L.O.: 29 1/4" X 65 1/4"

SIGNED: 02/03/2015

MI WINDOWS AND DOORS
650 WEST MARKET STREET
GRANTZ, PA 17030-0370

9770 CASEMENT PVC WINDOW
NON-IMPACT
ELEVATIONS

DRAWN: V.L.	DWG NO. 08-02221	REV A
SCALE NTS	DATE 09/06/13	SHEET 2 OF 7

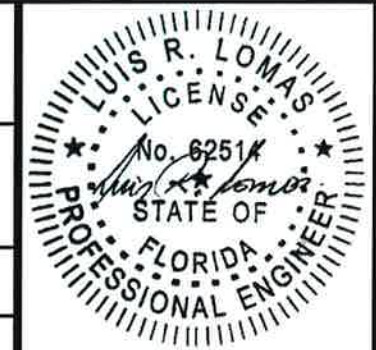

REVISIONS			
REV	DESCRIPTION	DATE	APPROVED
A	REVISED TO ADD FIN TESTING	02/03/15	R.L.

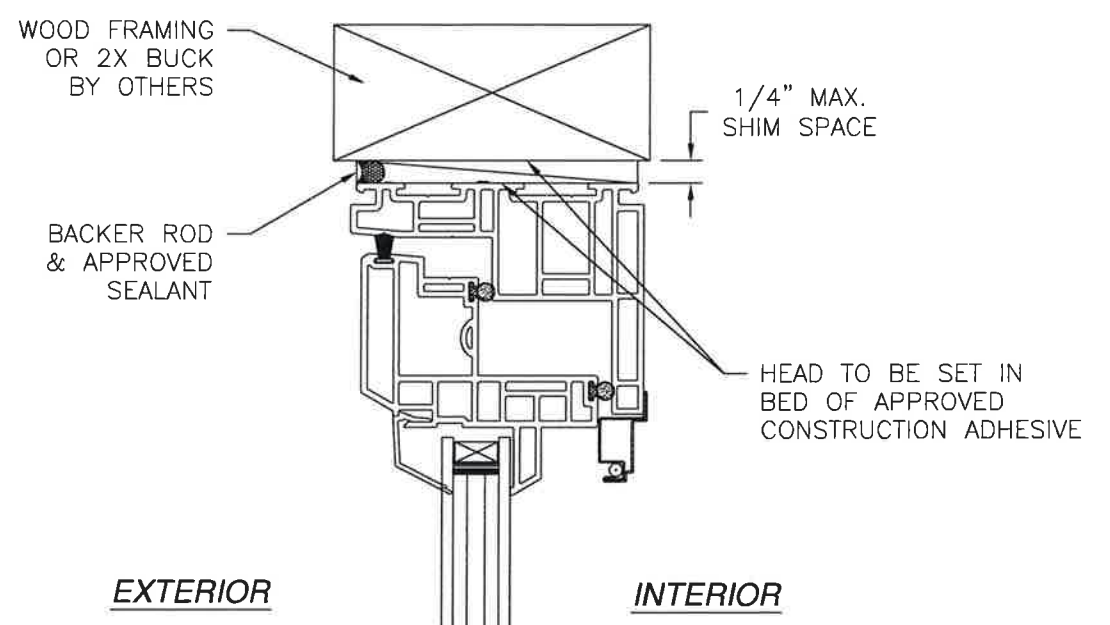

EXTERIOR INTERIOR

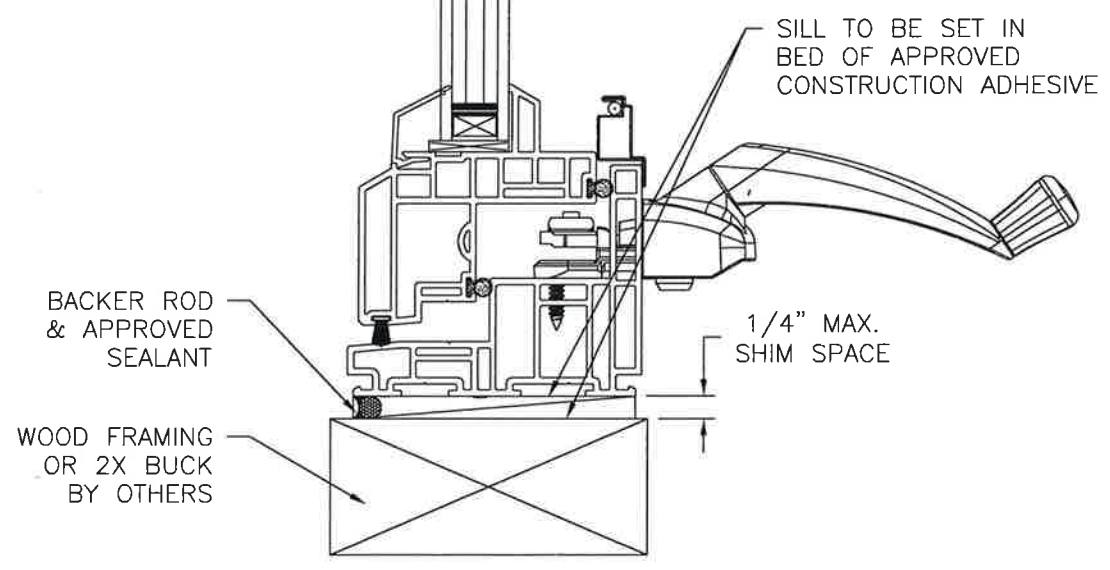

VERTICAL CROSS SECTION
2X BUCK/WOOD FRAMING INSTALLATION

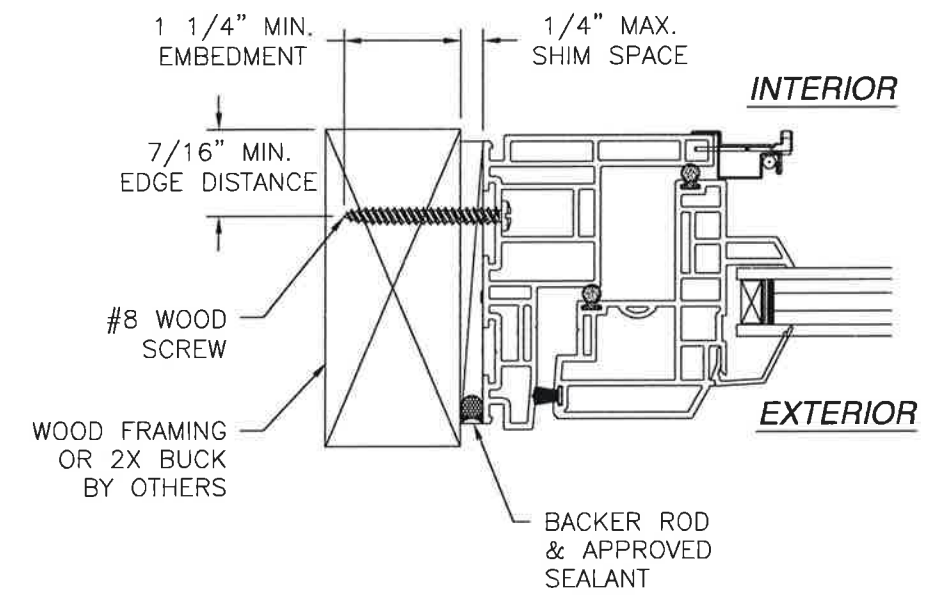

HORIZONTAL CROSS SECTION
2X BUCK/WOOD FRAMING INSTALLATION

- NOTES:
1. INTERIOR AND EXTERIOR FINISHES, BY OTHERS, NOT SHOWN FOR CLARITY.
 2. PERIMETER AND JOINT SEALANT BY OTHERS TO BE DESIGNED IN ACCORDANCE WITH ASTM E2112



SIGNED: 02/03/2015

MI WINDOWS AND DOORS 650 WEST MARKET STREET GRANTZ, PA 17030-0370		
9770 CASEMENT PVC WINDOW NON-IMPACT INSTALLATION DETAILS		
DRAWN: V.L.	DWG NO. 08-02221	REV A
SCALE NTS	DATE 09/06/13	SHEET 3 OF 7

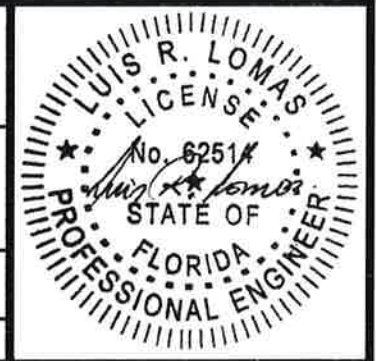

REVISIONS			
REV	DESCRIPTION	DATE	APPROVED
A	REVISED TO ADD FIN TESTING	02/03/15	R.L.

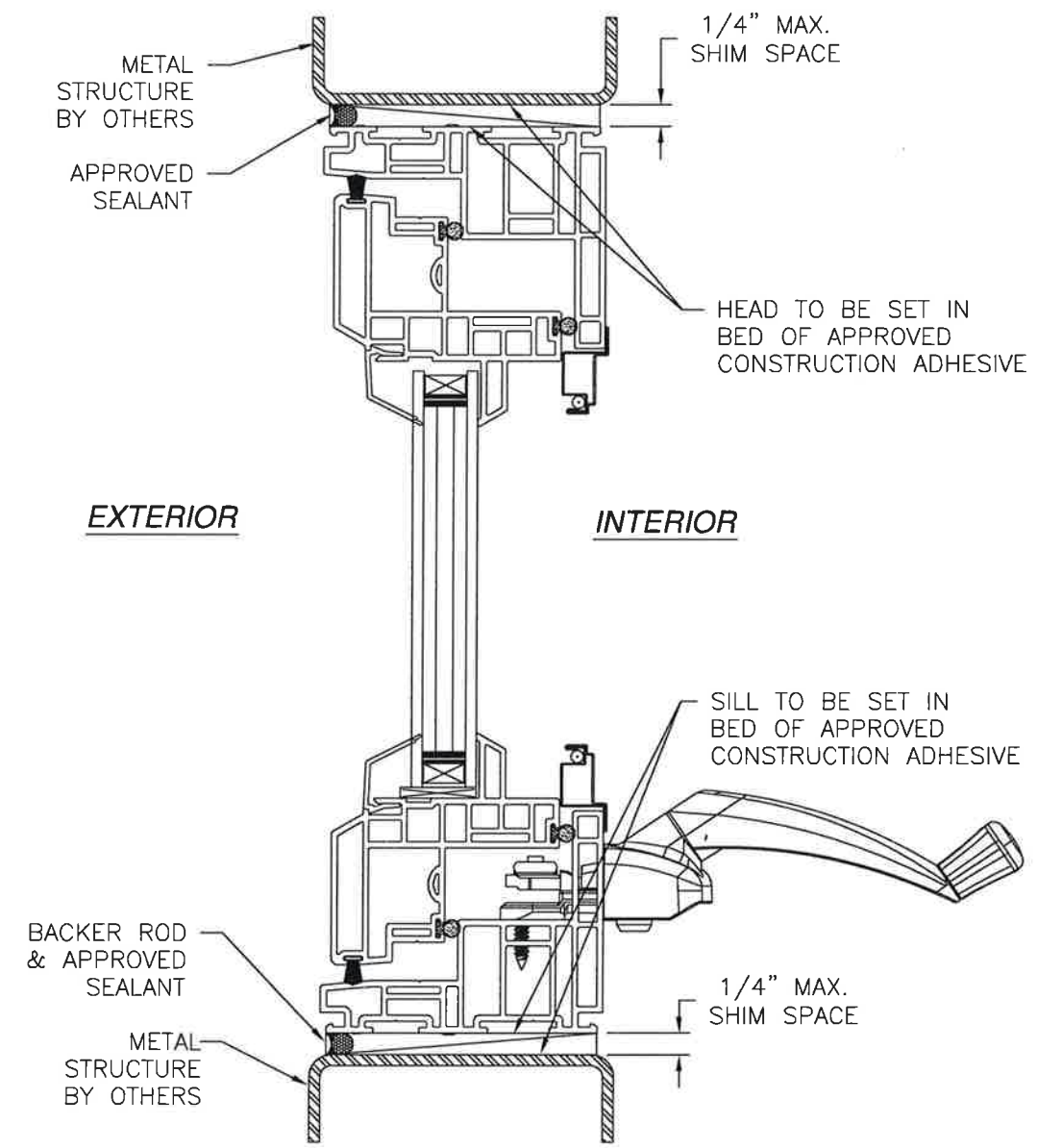

VERTICAL CROSS SECTION
METAL STRUCTURE INSTALLATION

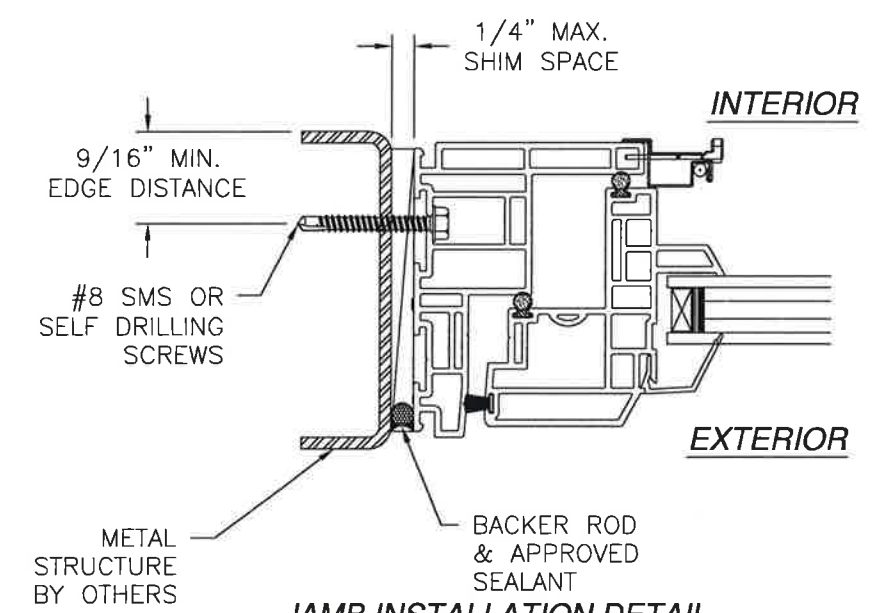

JAMB INSTALLATION DETAIL
METAL STRUCTURE INSTALLATION



SIGNED: 02/03/2015

NOTES:
1. INTERIOR AND EXTERIOR FINISHES, BY OTHERS, NOT SHOWN FOR CLARITY.
2. PERIMETER AND JOINT SEALANT BY OTHERS TO BE DESIGNED IN ACCORDANCE WITH ASTM E2112

MI WINDOWS AND DOORS 650 WEST MARKET STREET GRANTZ, PA 17030-0370		
9770 CASEMENT PVC WINDOW NON-IMPACT INSTALLATION DETAILS		
DRAWN: V.L.	DWG NO. 08-02221	REV A
SCALE NTS	DATE 09/06/13	SHEET 4 OF 7

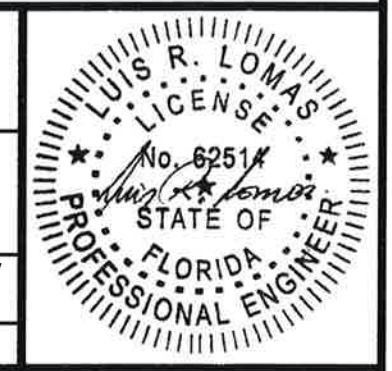

REVISIONS			
REV	DESCRIPTION	DATE	APPROVED
A	REVISED TO ADD FIN TESTING	02/03/15	R.L.

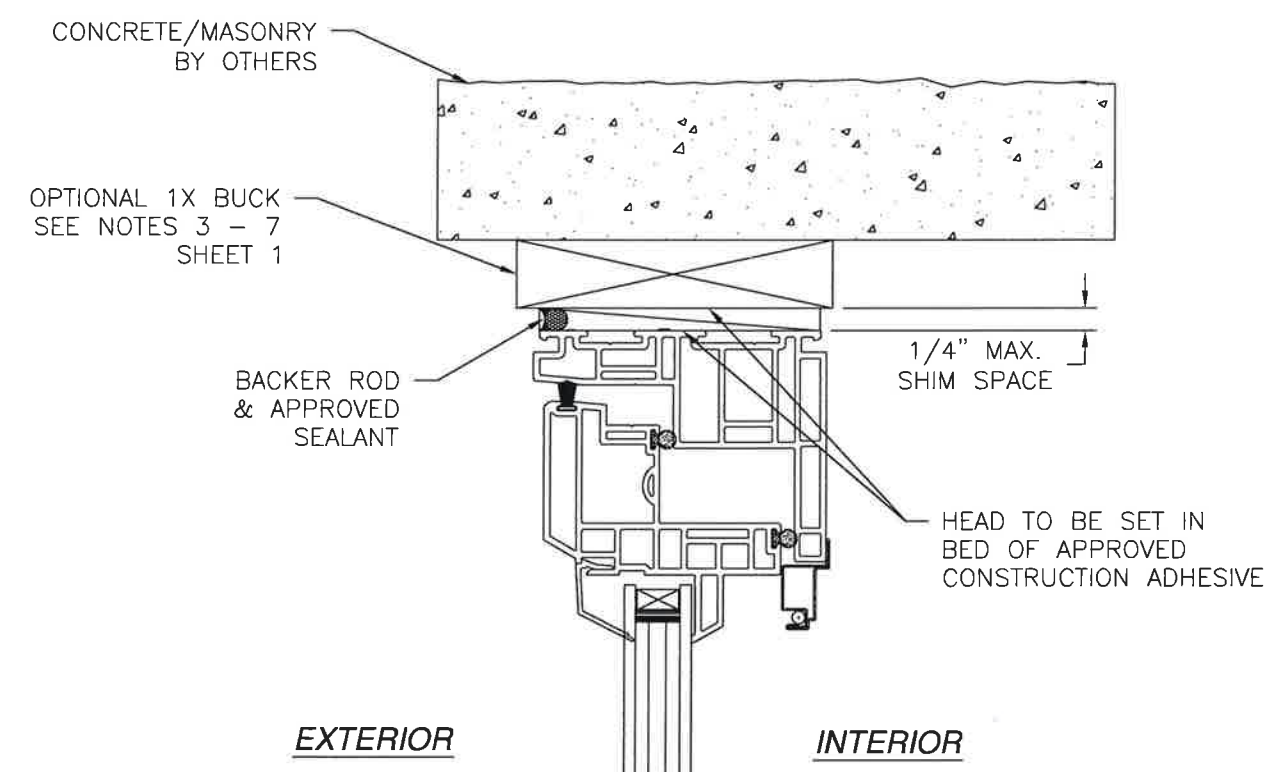

VERTICAL CROSS SECTION
MASONRY/CONCRETE INSTALLATION

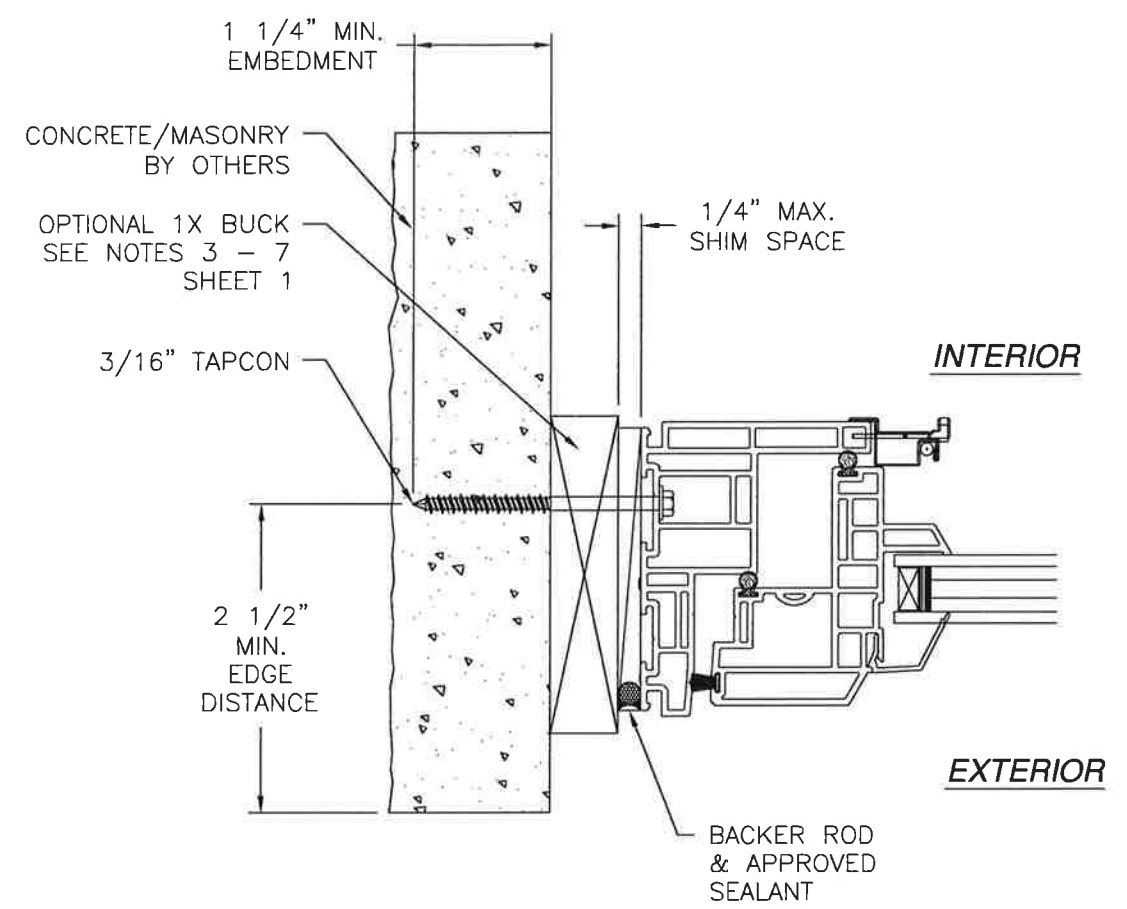

HORIZONTAL CROSS SECTION
MASONRY/CONCRETE INSTALLATION

- NOTES:**
1. INTERIOR AND EXTERIOR FINISHES, BY OTHERS, NOT SHOWN FOR CLARITY.
 2. PERIMETER AND JOINT SEALANT BY OTHERS TO BE DESIGNED IN ACCORDANCE WITH ASTM E2112



SIGNED: 02/03/2015

MI WINDOWS AND DOORS 650 WEST MARKET STREET GRANTZ, PA 17030-0370		
9770 CASEMENT PVC WINDOW NON-IMPACT INSTALLATION DETAILS		
DRAWN: V.L.	DWG NO. 08-02221	REV A
SCALE NTS	DATE 09/06/13	SHEET 5 OF 7



REVISIONS			
REV	DESCRIPTION	DATE	APPROVED
A	REVISED TO ADD FIN TESTING	02/03/15	R.L.

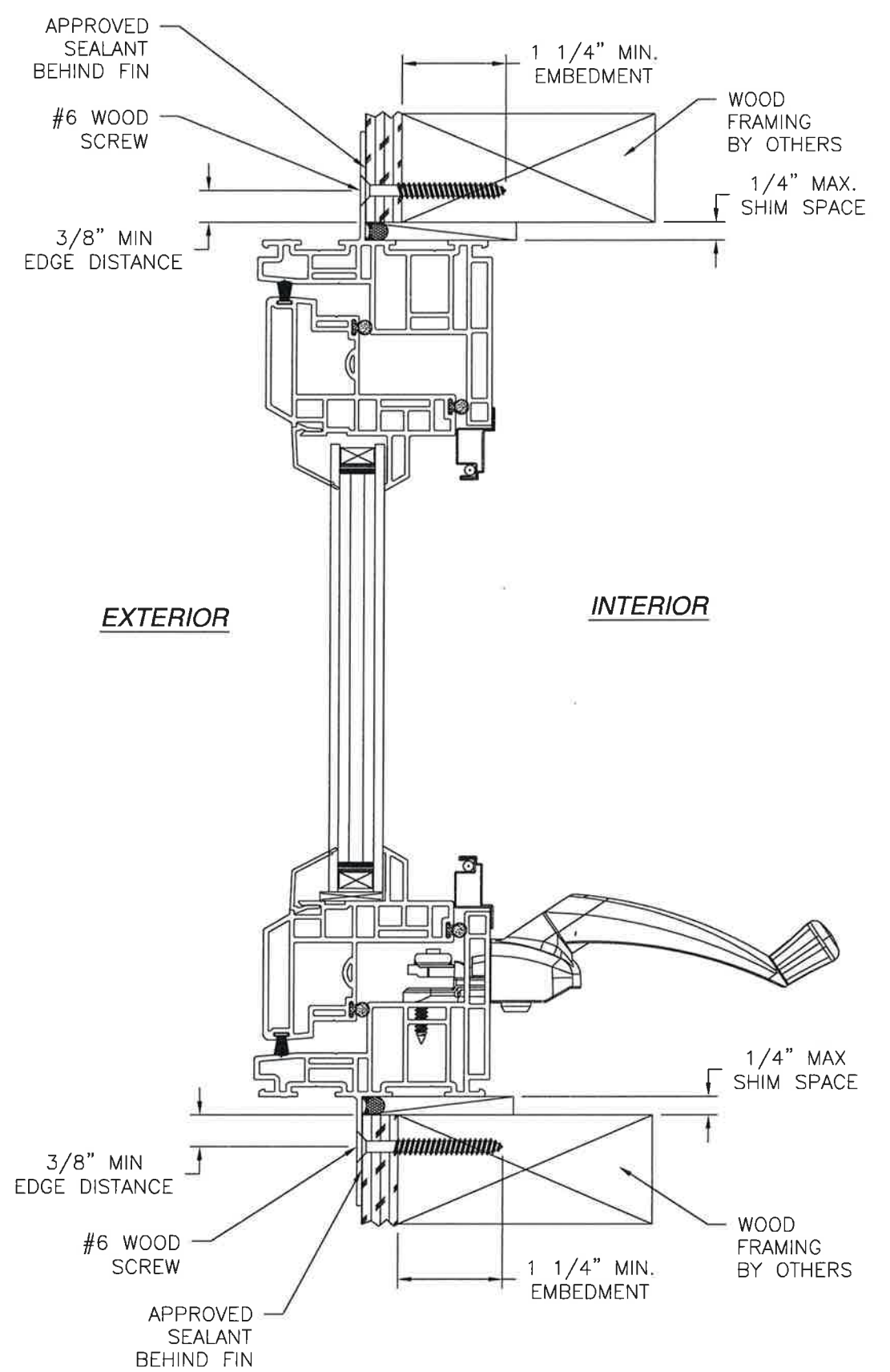

VERTICAL CROSS SECTION
WOOD FRAMING OR 2X BUCK INSTALLATION

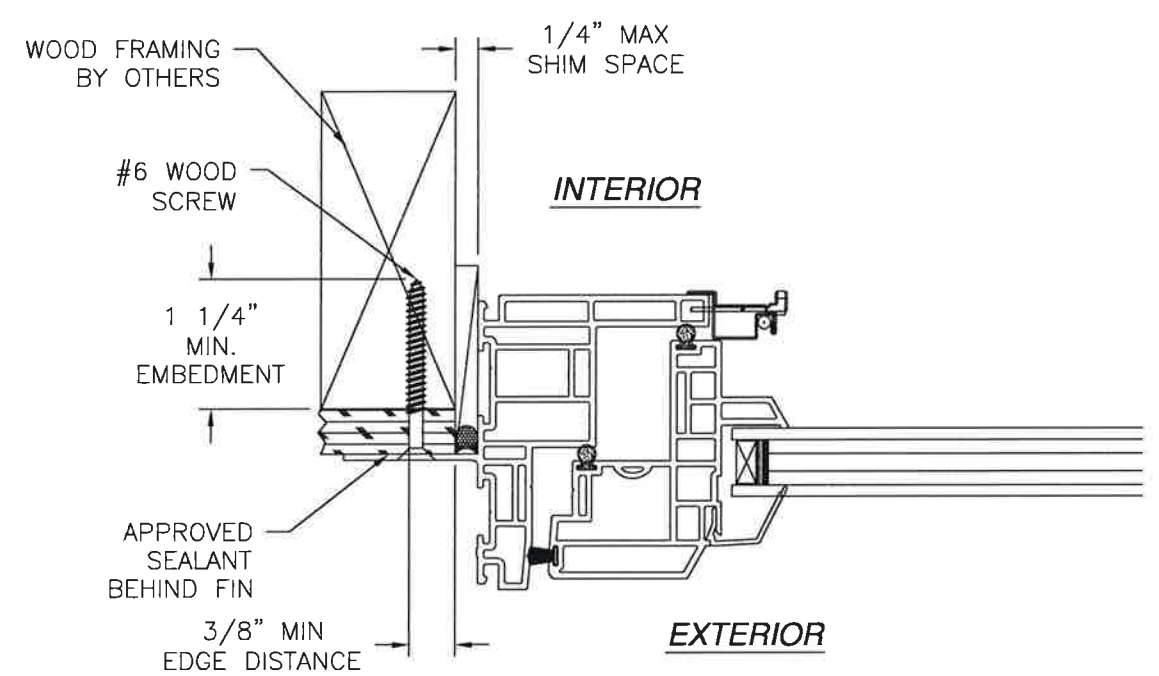

JAMB INSTALLATION DETAIL
WOOD FRAMING OR 2X BUCK INSTALLATION

- NOTES:**
1. INTERIOR AND EXTERIOR FINISHES, BY OTHERS, NOT SHOWN FOR CLARITY.
 2. PERIMETER AND JOINT SEALANT BY OTHERS TO BE DESIGNED IN ACCORDANCE WITH ASTM E2112



SIGNED: 02/03/2015

MI WINDOWS AND DOORS 650 WEST MARKET STREET GRANTZ, PA 17030-0370		
9770 CASEMENT PVC WINDOW NON-IMPACT FIN INSTALLATION DETAILS		
DRAWN: V.L.	DWG NO. 08-02221	REV A
SCALE NTS	DATE 09/06/13	SHEET 6 OF 7

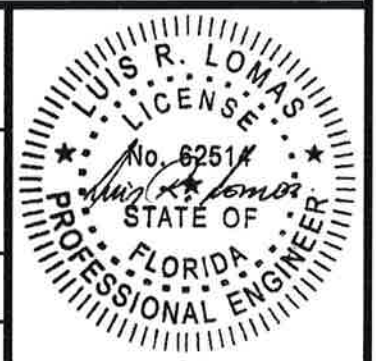

REVISIONS			
REV	DESCRIPTION	DATE	APPROVED
A	REVISED TO ADD FIN TESTING	02/03/15	R.L.

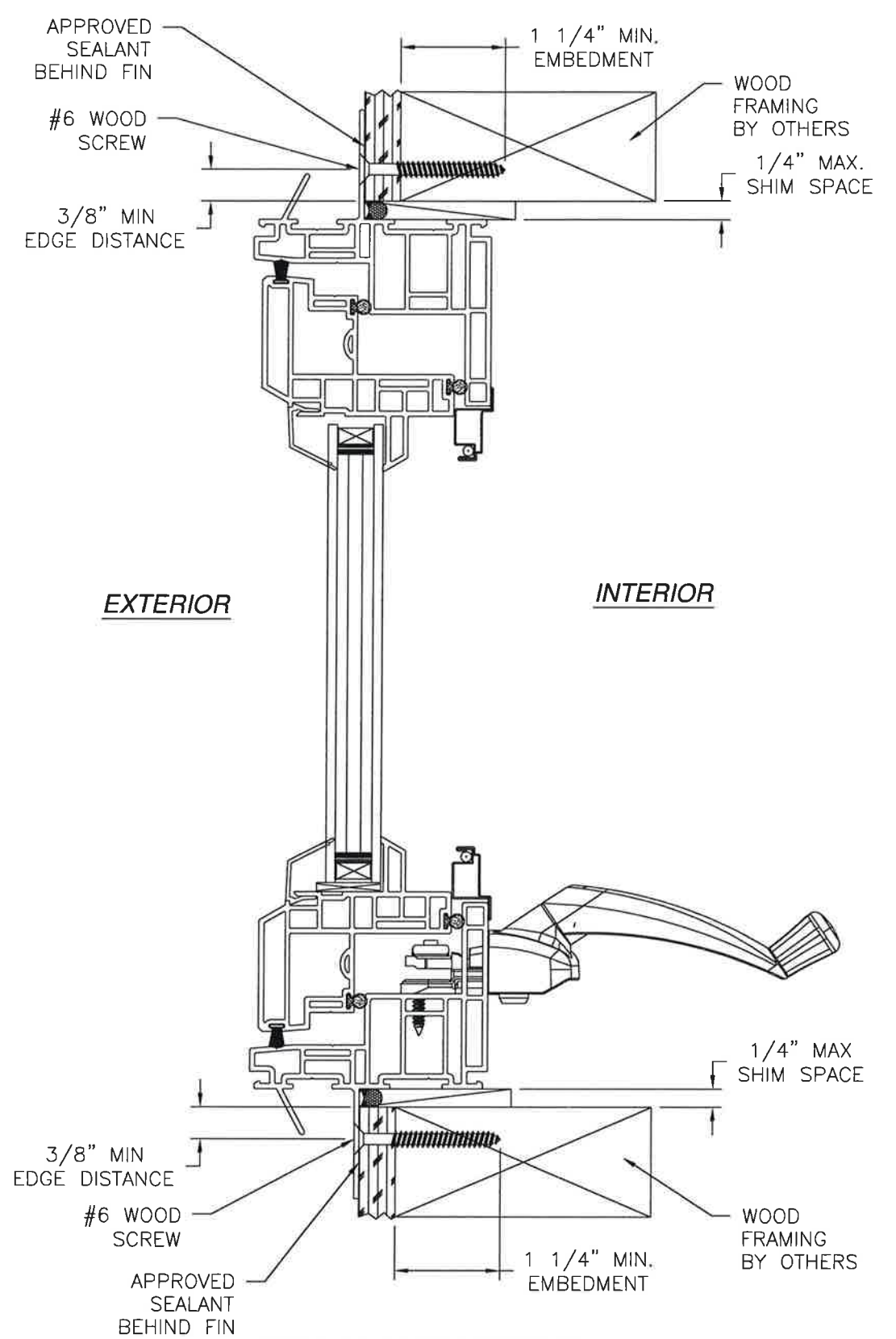

VERTICAL CROSS SECTION
WOOD FRAMING OR 2X BUCK INSTALLATION

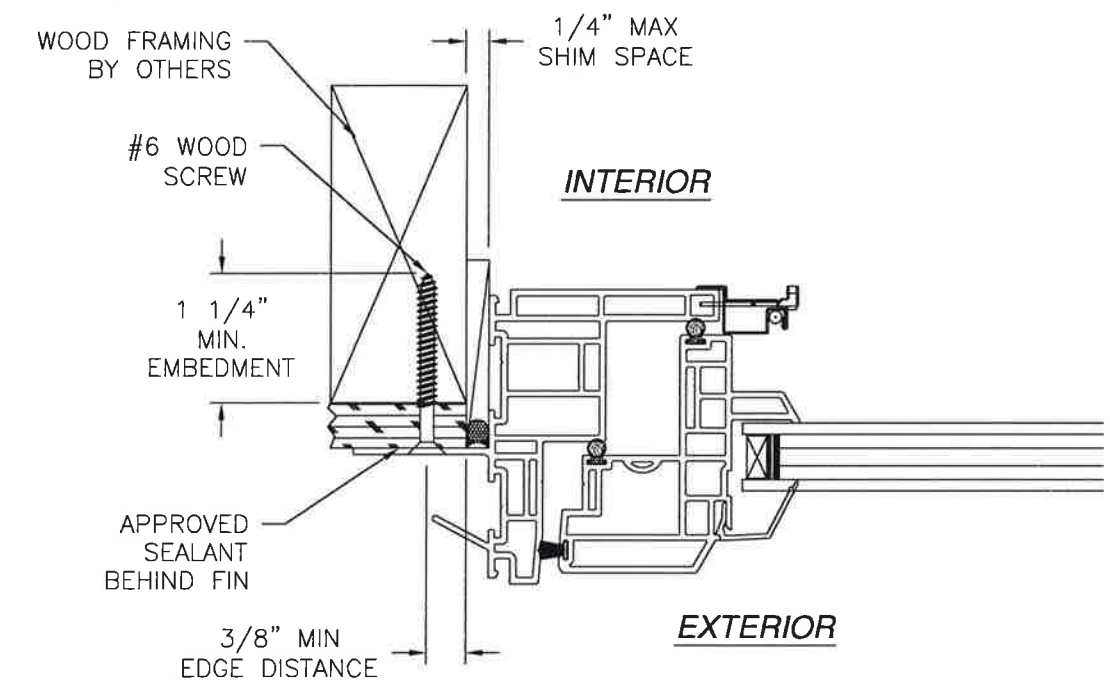

JAMB INSTALLATION DETAIL
WOOD FRAMING OR 2X BUCK INSTALLATION

- NOTES:**
1. INTERIOR AND EXTERIOR FINISHES, BY OTHERS, NOT SHOWN FOR CLARITY.
 2. PERIMETER AND JOINT SEALANT BY OTHERS TO BE DESIGNED IN ACCORDANCE WITH ASTM E2112

Reviewed for Code Compliance
Universal Engineering Sciences

SIGNED: 02/03/2015

MI WINDOWS AND DOORS 650 WEST MARKET STREET GRANTZ, PA 17030-0370		
9770 CASEMENT PVC WINDOW NON-IMPACT FIN INSTALLATION DETAILS		
DRAWN: V.L.	DWG NO. 08-02221	REV A
SCALE NTS	DATE 09/06/13	SHEET 7 OF 7

