



City of Belle Isle

Universal Engineering Sciences 3532 Maggie Blvd., Orlando, FL 32811
Tel 407-581-8161 * Fax 407-581-0313 * www.universalengineering.com

PERMIT CARD - PLEASE POST AT JOB SITE

THIS DOCUMENT BECOMES YOUR PERMIT WHEN PROPERLY VALIDATED

Per FBC 105.3.3: An enforcing authority may not issue a building permit for any building construction, erection, alteration, modification, repair or addition unless the permit either includes on its face or there is attached to the permit the following statement: "NOTICE: In addition to the requirements of this permit, there may be additional restrictions applicable to this property that may be found in the public records of this county, and there may be additional permits required from other governmental entities such as water management districts, state agencies, or federal agencies." The issuance of this permit does not grant permission to violate any applicable City, Orange County, State of Florida and/or Federal codes and/or ordinances. Separate permits are required for Signs, Roofing, Electrical, Gas, Plumbing and Mechanical services. This permit becomes VOID if the work authorized is not commenced within 6 months, or is suspended or abandoned for a period of 6 months after commencement. WORK SHALL BE CONSIDERED SUSPENDED IF AN APPROVED INSPECTION HAS NOT BEEN MADE WITHIN A 6 MONTH PERIOD. PERMISSION IS GRANTED TO DO THE FOLLOWING WORK ACCORDING TO THE CONDITIONS HEREON AND THE APPROVED PLANS AND SPECIFICATIONS, SUBJECT TO COMPLIANCE WITH THE ORDINANCES OF THE CITY OF BELLE ISLE, FLORIDA.

Scope of Work: ELECTRICAL: re-route electrical to irrigation pump and boat dock from garage (that is to be demo'd) now directly from house.

Comments: None

Project Information
Address: 5700 Cove Drive, Belle Isle, FL 32809
Parcel ID: 20-23-30-1660-00-010
Property Owner: Nash Shook
Phone Number: 407 462 7584

Company Name: By Owner
Contractor Name:
License Number:
Address:
Phone Number:

Permit Number: 2017-04-023
Date of Application: 04/06/2017
Date Permit Issued: 04/10/2017

WARNING TO OWNER: "YOUR FAILURE TO RECORD A NOTICE OF COMMENCEMENT MAY RESULT IN YOU PAYING TWICE FOR IMPROVEMENTS TO YOUR PROPERTY. IF YOU INTEND TO OBTAIN FINANCING, CONSULT WITH YOUR LENDER OR AN ATTORNEY BEFORE RECORDING YOUR NOTICE OF COMMENCEMENT." ON THE JOB INSPECTION(S) MUST BE MADE BEFORE PROCEEDING WITH SUBSEQUENT WORK. THIS CARD MUST BE DISPLAYED OUTSIDE AND BE PROTECTED FROM THE WEATHER WHILE BEING VISIBLE FROM THE STREET UNTIL THE FINAL INSPECTIONS HAVE BEEN APPROVED.

BUILDING FEATURES

IMPACT FEES

School \$
Traffic \$

ZONING FEES

Zoning Fee \$

UNIVERSAL ENG - BUILDING FEES

Cert of Occ \$
Demo \$
Building \$
Fence \$
Driveway \$
Shed \$
Window(s) \$
Door(s) \$
PrePower \$
Electrical \$72.00
Temp Pole \$
Plumbing \$
Mechanical \$
Gas \$
Roofing \$
Boat Dock \$
Screen Encl \$
Swimming Pool \$
Sign \$

SURCHARGE FEES

Surcharge Fee \$2.00
Surcharge Fee \$2.00

TOTAL FEES \$76.00

Date Paid 4-10-17

CC or Check # AMEX 0204

Amount Paid 76.00

The person accepting this permit shall conform to the terms of the application on file and construction shall conform to the requirements of the Florida Building Code (FS 553).

BUILDING INSPECTOR USE ONLY

IF APPLICABLE:

Have Zoning Approval Conditions Been Met? YES NO Have Stormwater Approval Conditions Been Met? YES NO Silt fencing in place? YES NO Turbidity Barrier in place? YES NO

BUILDING

1st _____ (Footing/Foundation)

Survey specific foundation plan must be onsite before slab pour. Approved Plan on Site? _____

2nd _____ (Slab)

3rd _____ (Lintel)XWall Reinforcing on Masonry Building)

4th _____ (Exterior Framing)(Roof/Wall Sheathing)

5th _____ (Framing) (To be made after Plumbing/ Mechanical/ Electrical Rough-Ins & Windows/Doors Installed)

6th _____ (Insulation to be Made After Roof Installed)

7th _____ (Drywall)

8th _____ (Sidewalk/Driveway)

9th _____ (Other)

10th _____ (Final -- After MEP and Other Applicable Finals)

ROOFING

1ST ROOFING Deck Nailing/Dry-in/Flashing _____

2nd ROOFING Covering In-Progress _____

3rd ROOFING Covering Final _____

PLUMBING (Pool-Piping, Solar, Irrigation, Water Treatment Equip, Etc...)

1ST _____ (Underground) 2nd _____ (Sewer)

3rd _____ (Rough-In/Tub Set) 4th _____ (Final)

CHECK APPROPRIATE BOX

GAS ___ Natural ___ LP MECHANICAL ELECTRICAL LOW VOLTAGE

1st _____ (Rough-In) 2nd _____ (Final)

Inspection requests are to be emailed to BDscheduling@UniversalEngineering.com; a confirmation email will be sent back to you upon scheduling. Next-Day Inspection requests must be made by 4 pm. Please include the following in your request: Permit #, project address, type of inspection, date of the requested inspection, a contact name & a contact phone number. AM or PM may be requested but cannot be guaranteed.

For a copy of your permit, or to check inspection results, please visit <https://universalengineering.sharefile.com>

login ID = cobi@universalengineering.com

password = universal13



City of Belle Isle

Universal Engineering Sciences 3532 Maggie Blvd., Orlando, FL 32811
Tel 407-581-8161 * Fax 407-581-0313 * www.universalsengineering.com



APPLICATION FOR ELECTRICAL PERMIT

WARNING TO OWNER: YOUR FAILURE TO RECORD A NOTICE OF COMMENCEMENT MAY RESULT IN YOUR PAYING TWICE FOR IMPROVEMENTS TO YOUR PROPERTY. A NOTICE OF COMMENCEMENT MUST BE RECORDED AND POSTED ON THE JOB SITE BEFORE THE FIRST INSPECTION. IF YOU INTEND TO OBTAIN FINANCING, CONSULT WITH YOUR LENDER OR AN ATTORNEY BEFORE RECORDING YOUR NOTICE OF COMMENCEMENT.

DATE OF APPLICATION: 4/6/2017 PERMIT NUMBER 2017-04-023
The undersigned hereby applies for a permit to make electrical installations as indicated below. PLEASE PRINT
Project Address 5700 COVE DRIVE Belle Isle FL 32809 32812
Property Owner William NASH SHOOK Phone 407-497-8767
Property Owner's Mailing Address 5700 COVE DRIVE City Belle Isle
State FL Zip Code 32812 Parcel Id Number: 20-23-30-1660-00-010

To obtain this information, please visit <https://www.ocpafl.org/Searches/ParcelSearch.aspx>

Class of Building: Old New Type of Building: Residential Commercial Other
Type of Work: New Alteration Addition Repair Low Voltage New Existing

INDICATE THE QUANTITY OF ALL EQUIPMENT TO BE INSTALLED

Dishwasher _____ Exhaust Fan _____ Disposal _____ Water Heater _____
Hood Fan _____ Dryer _____ Paddle Fan _____ Outlets _____
Fixtures _____ Spa _____ Pool _____ Switches _____
Electric Signs _____ Meter Reset _____ Low Voltage _____ Stoves _____
Pumps _____ Motors _____ Air Conditioning (tons) _____ Furnace (KW) _____

Temporary Construction Pole _____ One (1) New Meter Service _____ Amperage/Voltage/Phase _____

Meter Service Upgrade from _____ to _____ Amperage/Voltage/Phase _____ Difference in Size _____

Relocate Existing Meter Service (No Service Size Change) _____

Other: ESTABLISHING NEW PERMANENT ELECTRICAL TO POWER BOAT LIFTS & IRRIGATION PUMP. CURRENT POWER IS IN OLD GARAGE WHICH IS PLANNED FOR DEMOLITION

PERMIT FEE BASED ON METER SERVICE SIZE SCHEDULE \$ _____
(IF NO METER SERVICE WORK BEING DONE, USE VALUATION OF JOB FOR PERMIT FEE)

EVALUATION OF JOB (VALUATION OF ALL MATERIALS, LABOR, AND FIXTURES INSTALLED \$ 15,500.00)

Building Official: [Signature] Date 4-7-17 Permit Fee = \$ 48
Verified Contractor's Licenses & Insurance are on file [Signature] Date 4-6-17 Review Fee = \$ 24
3% FL Surcharge = \$ 4
TOTAL Permit = \$ 76.00

I hereby certify that the above is true and correct to the best of my knowledge.

I hereby make Application for Permit as outlined above, and if same is granted I agree to conform to all Florida Building Code Regulations and City Ordinances regulating same and in accordance with plans submitted. The issuance of this permit does not grant permission to violate any applicable Town and/or State of Florida codes and/or ordinances.

LICENSE HOLDER SIGNATURE By Home Owner LICENSE # _____
LICENSE HOLDER NAME William NASH SHOOK COMPANY NAME _____
Street Address 5700 COVE DRIVE
City Belle Isle State FL Zip Code 32812 Phone Number 407-497-8767
Email Address CRESCENTPARK200@AOL.COM

NOTE: The Building Permit Number is required if the Electrical Installation is associated with any construction or alteration where a Building Permit has been issued.

37
+11
48
24
72

80118

Shtook

5700 COVE DRIVE
BELLE ISLE, FL 32812

CONDUIT - 1" SCHED 40
#6 RED #10 GROUND (GARS)
#6 WHITE
#6 BLACK

GFCI Required

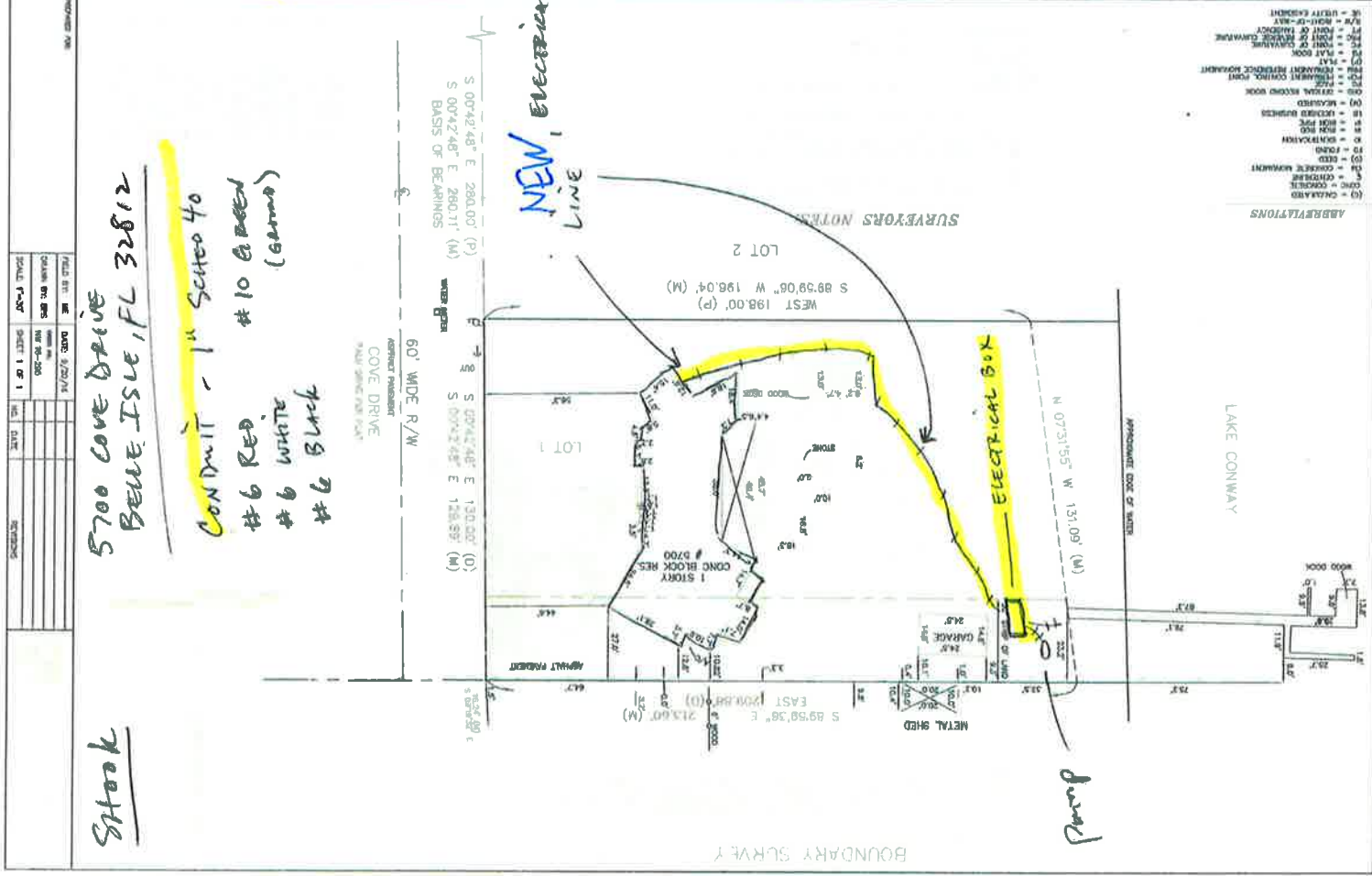



PRE-DEMOLITION FORM

Requirements for Pre-demolition inspection:

- A copy of the site plan to scale
- Building Permit Form LandUse002

NOTE: After the Pre-demolition inspection, the following documents will be required for a **Demolition Permit**:

- Completed *Certification of Service Disconnect* form
- Signed and notarized Power of Attorney (if licensed contractor does not appear in person)

Health Department Requirements

N/A Prior to start of demolition or renovation work contact the Health Department at 407-521-2630 for septic tank filling and removal requirements.

EPD Requirements

N/A Prior to start of demolition or renovation work contact the Orange County Environmental Protection Division (EPD) at 407-836-1400 for demolition and asbestos removal notification requirements. (105.9 Asbestos: The enforcing agency shall require each building permit for the demolition or renovation of an existing structure to contain an asbestos notification statement which indicates the owner's or operator's responsibility to comply with the provisions of Section 469.003, Florida Statutes, and to notify the Department of Environmental Protection of his or her intentions to remove asbestos, when applicable, in accordance with state and federal law.)

Site Address: 5700 COVE DRIVE, BELLE ISLE, FL
 Contact Person: Wm. NASH SHOOK 32812
 Phone Number: (407) 497-8767

Septic Tank: No Yes
 If yes, must fill or remove septic tank.

Requested date and time of accessibility to site: _____

CERTIFICATION OF SERVICE DISCONNECT

1. Applicant: Contractor Owner William NASH SHOOK

2. 5700 COVE DRIVE, BELLE ISLE FL 32812 3. Occupational License _____
 Address, City, State, Zip

4. Building Structure to be DEMOLISHED or MOVED Residential Commercial Other (Check as applicable)

5700 COVE DRIVE (GARAGE ONLY)
 Site Address _____

Legal Description _____

The firms and offices listed below shall certify this application to signify notice of the proposed demolition, or the firm's purchase order number to attest that their respective service connections, etc. will be removed or sealed and plugged in a safe manner before any demolition is initiated.

1. Telephone Company N/A or _____
 P.O. No. _____
 Certification By _____
 Date _____

2. Gas Company N/A or _____
 P.O. No. _____
 Certification By _____
 Date _____

3. Electric Company _____
 P.O. No. _____
 Certification By SANRUS PENA or _____
 Date 4-7-2017

DISCONNECT IS A SUB-PANEL INSIDE HOUSE; COMPLETED BY ELECTRICIAN SANRUS PENA JCA - company LICENSE # EL13007389

4. Cable Company N/A or _____
 P.O. No. _____
 Certification By _____
 Date _____

5. Water Company N/A or _____
 P.O. No. _____
 Certification By _____
 Date _____

6. Other: (LPG Company, etc.) N/A or _____
 P.O. No. _____
 Certification By _____
 Date _____



City of Belle Isle

Universal Engineering Sciences 3532 Maggie Blvd., Orlando, FL 32811
Tel 407-581-8161 * Fax 407-581-0313 * www.universalengineering.com

OWNER BUILDER DISCLOSURE STATEMENT

Per Florida Statue 455.228:

Homeowners hiring unlicensed Contractors may be subject a fine of up to \$5,000.00!

Before me this day personally appeared William NASH Steak, who being duly sworn, deposes, and says as follows. "I hereby acknowledge that I have read and fully understand the individual provisions of this instrument."

1. I understand that state law requires construction to be done by a licensed contractor and have applied for an owner-builder permit under an exemption from the law. The exemption specifies that I, as the owner of the property listed, may act as my own contractor with certain restrictions even though I do not have a license Initial
2. I understand that building permits are not required to be signed by a property owner unless he or she is responsible for the construction and is not hiring a licensed contractor to assume responsibility. Initial
3. I understand that, as an owner-builder, I am the responsible party of record on a permit. I understand that I may protect myself from potential financial risk by hiring a licensed contractor and having the permit filed in his or her name instead of my own name. I also understand that a contractor is required by law to be licensed in Florida and to list his or her license numbers on permits and contracts. Initial
4. I understand that I may build or improve a one-family or two-family residence or a farm outbuilding. I may also build or improve a commercial building if the costs do not exceed \$75,000.00. The building or residence must be for my own use or occupancy. It may not be built or substantially improved for sale or lease. If a building or residence that I have built or substantially improved myself is sold or leased within 1 year after the construction is complete, the law will presume that I built or substantially improved it for sale or lease, which violates the exemption. Initial
5. I understand that, as the owner-builder, I must provide direct, onsite supervision of the construction. Initial Initial
6. I understand that I may not hire an unlicensed person to act as my contractor or to supervise persons working on my building or residence. It is my responsibility to ensure that the persons whom I employ have the licenses required by law and by county or municipal ordinance. Initial
7. I understand that it is a frequent practice of unlicensed persons to have the property owner obtain an owner-builder permit, that erroneously implies that the property owner is providing his or her own labor and materials. I, as an owner-builder, may be held liable and subjected to serious financial risk for any injuries sustained by an unlicensed person or his or her employees while working on my property. My homeowner's insurance may not provide coverage for those injuries. I am willfully acting as an owner-builder and am aware of the limits of my insurance coverage for injuries to workers on my property. Initial
8. I understand that I may not delegate the responsibility for supervising work to a licensed contractor who is not licensed to perform the work being done. Any person working on my building who is not licensed must work under my direct supervision and must be employed by me, which means that I must comply with laws requiring the withholding of federal income tax and social security contributions under the Federal Insurance Contributions Act (FICA) and must provide workers' compensation for the employee. I understand that my failure to follow these laws may subject me to serious financial risk. Initial
9. I agree that, as the party legally and financially responsible for this proposed construction activity, I will abide by all applicable laws and requirements that govern owner-builders as well as employers. I also understand that the construction must comply with all applicable laws, ordinances, building codes, and zoning regulations. Initial
10. I understand that I may obtain more information regarding my obligations as an employer from the Internal Revenue Service, the United States Small Business Administration, the Florida Department of Financial Services, and the Florida Department of Revenue. I also understand that I may contact the Florida Construction Industry Licensing Board at (850)487-1395 or www.Call.Center@dbpr.state.fl.us for more information about licensed contractors. Initial

Owner Builder Disclosure Statement

11. I am aware of, and consent to, an owner-builder building permit applied for in my name and understand that I am the party legally and financially responsible for the proposed construction activity at the following address:
Project Address: 5700 CAVE DRIVE, BELLEVILLE, FL 32812 W Initial
12. I agree to notify the City of Belle Isle Building/Zoning Department immediately of any additions, deletions, or changes to any of the information that I have provided on this disclosure. W Initial
13. FBC 105.3.6 requires asbestos abatement to be done by licensed contractors. You have applied for a permit under an exemption to that law. The exemption allows you, as the owner of your property, to act as your own asbestos abatement contractor even though you do not have a license. You must supervise the construction yourself. You may move, remove or dispose of asbestos-containing materials on a residential building where you occupy the building and the building is not for sale or lease, or the building is a farm outbuilding on your property. If you sell or lease such building within 1 year after the asbestos abatement is complete, the law will presume that you intended to sell or lease the property at the time the work was done, which is a violation of this exemption. You may not hire an unlicensed person as your contractor. Your work must be done according to all local, state and federal laws and regulations which apply to asbestos abatement projects. It is your responsibility to make sure that people employed by you have licenses required by state law and by county or municipal licensing ordinances. W Initial

Licensed contractors are regulated by laws designed to protect the public. If you contract with a person who does not have a license, the Construction Industry Licensing Board and Department of Business and Professional Regulation may be unable to assist you with financial loss that you sustain as a result of a complaint. Your only remedy against an unlicensed contractor may be in civil court. It is also important for you to understand that, if any unlicensed contractor or employee of an individual or firm is injured while working on your property, you may be held liable for damages. If you obtain an owner-builder permit and wish to hire a licensed contractor, you will be responsible for verifying whether the contractor is properly licensed and the status of the contractor's workers' compensation coverage.

Before a building permit can be issued, this disclosure statement must be completed and signed by the property owner and returned to the local permitting agency responsible for issuing the permit. A copy of the property owner's driver license, the notarized signature of the property owner, or other type of verification acceptable to the local permitting agency is required when the permit is issued.

Signature: <u>[Signature]</u> (Signature of the property owner)	Print: <u>William Nash Shook</u> (Name of the property owner)
Signature: _____ (Signature of the property owner)	Print: _____ (Name of the property owner)
Owner's Address: <u>5700 CAVE DRIVE, BELLEVILLE, FL 32812</u>	
The foregoing instrument was acknowledged before me this <u>06 / April / 2017</u>	
by <u>William N. Shook</u> who is personally known to me / who produced the following <u>FL driver license</u> as identification and who did not take an oath.	
State of Florida / County of <u>Orange</u>	Seal:
Notary Signature <u>[Signature]</u>	

