



City of Belle Isle

Universal Engineering Sciences 3532 Maggie Blvd., Orlando, FL 32811
Tel 407-581-8161 * Fax 407-581-0313 * www.universalengineering.com

PERMIT CARD – PLEASE POST AT JOB SITE

THIS DOCUMENT BECOMES YOUR PERMIT WHEN PROPERLY VALIDATED

Per FBC 105.3.3: An enforcing authority may not issue a building permit for any building construction, erection, alteration, modification, repair or addition unless the permit either includes on its face or there is attached to the permit the following statement: "NOTICE: In addition to the requirements of this permit, there may be additional restrictions applicable to this property that may be found in the public records of this county, and there may be additional permits required from other governmental entities such as water management districts, state agencies, or federal agencies." The issuance of this permit does not grant permission to violate any applicable City, Orange County, State of Florida and/or Federal codes and/or ordinances. Separate permits are required for Signs, Roofing, Electrical, Gas, Plumbing and Mechanical services. This permit becomes VOID if the work authorized is not commenced within 6 months, or is suspended or abandoned for a period of 6 months after commencement. **WORK SHALL BE CONSIDERED SUSPENDED IF AN APPROVED INSPECTION HAS NOT BEEN MADE WITHIN A 6 MONTH PERIOD.** PERMISSION IS GRANTED TO DO THE FOLLOWING WORK ACCORDING TO THE CONDITIONS HEREON AND THE APPROVED PLANS AND SPECIFICATIONS, SUBJECT TO COMPLIANCE WITH THE ORDINANCES OF THE CITY OF BELLE ISLE, FLORIDA.

Scope of Work: BUILDING: replace existing deck

Comments: None *oversized plans w/ physical packet*

Project Information
 Address: 4119 Bell Tower Ct, Belle Isle, FL 32812
 Parcel ID: 30-23-20-1618-00-410
 Property Owner: Hancock, Phil
 Phone Number: 407 414 2902

Company Name: BY OWNER
 Contractor Name:
 License Number:
 Address:
 Phone Number:

Permit Number: 2017-04-042

Date of Application: 04/13/2017

Date Permit Issued: 04/25/2017

WARNING TO OWNER: "YOUR FAILURE TO RECORD A NOTICE OF COMMENCEMENT MAY RESULT IN YOU PAYING TWICE FOR IMPROVEMENTS TO YOUR PROPERTY. IF YOU INTEND TO OBTAIN FINANCING, CONSULT WITH YOUR LENDER OR AN ATTORNEY BEFORE RECORDING YOUR NOTICE OF COMMENCEMENT." ON THE JOB INSPECTION(S) MUST BE MADE BEFORE PROCEEDING WITH SUBSEQUENT WORK. THIS CARD MUST BE DISPLAYED OUTSIDE AND BE PROTECTED FROM THE WEATHER WHILE BEING VISIBLE FROM THE STREET UNTIL THE FINAL INSPECTIONS HAVE BEEN APPROVED.

BUILDING FEATURES

IMPACT FEES

School \$
Traffic \$

ZONING FEES

Zoning Fee \$165.00

UNIVERSAL ENG - BUILDING FEES

Boat Dock \$
 Boat House \$
 Building \$85.50
 Demo \$
 Door(s) \$
 Driveway \$
 Electrical \$
 Fence \$
 Gas \$
 Irrigation \$
 Low Voltage \$
 Mechanical \$
 Plumbing \$
 Pool \$
 Roofing \$
 Screen Encl \$
 Shed \$
 Temp Pole \$
 Window(s) \$

SURCHARGE FEES

Surcharge Fee \$2.00
Surcharge Fee \$2.00

TOTAL FEES \$254.50

Date Paid *4-27-17*

CC or Check # *1534*

Amount Paid *254.50*

The person accepting this permit shall conform to the terms of the application on file and construction shall conform to the requirements of the Florida Building Code (FS 553).

BUILDING INSPECTOR USE ONLY

IF APPLICABLE:

Have Zoning Approval Conditions Been Met? YES NO Have Stormwater Approval Conditions

Been Met? YES NO Silt fencing in place? YES NO Turbidity Barrier in place? YES NO

BUILDING

1st _____ (Footing/Foundation)
 Survey specific foundation plan must be onsite before slab pour. Approved Plan on Site? _____

2nd _____ (Slab)

3rd _____ (Lintel)(Wall Reinforcing on Masonry Building)

4th _____ (Exterior Framing)(Roof/Wall Sheathing)

5th _____ (Framing) (To be made after Plumbing/ Mechanical/ Electrical Rough-Ins & Windows/Doors Installed)

6th _____ (Insulation to be Made After Roof Installed)

7th _____ (Drywall)

8th _____ (Sidewalk/Driveway)

9th _____ (Other)

10th _____ (Final – After MEP and Other Applicable Finals)

ROOFING OSHA APPROVED ACCESS MUST BE MADE AVAILABLE TO INSPECTOR

1ST ROOFING Deck Nailing/Dry-in/Flashing _____

2nd ROOFING Covering In-Progress _____

3rd ROOFING Covering Final _____

PLUMBING (Pool-Piping, Solar, Irrigation, Water Treatment Equip, Etc...)

1ST _____ (Underground) 2nd _____ (Sewer)

3rd _____ (Rough-In/Tub Set) 4th _____ (Final)

CHECK APPROPRIATE BOX

GAS Natural LP MECHANICAL ELECTRICAL LOW VOLTAGE

1st _____ (Rough-In) 2nd _____ (Final)

Inspection requests are to be emailed to BIDScheduling@UniversalEngineering.com; a confirmation email will be sent back to you upon scheduling. **Next-Day Inspection requests must be made by 4pm.** Please include the following in your request: Permit #, project address, type of inspection, date of the requested inspection, a contact name & a contact phone number. AM or PM may be requested but cannot be guaranteed.

For a copy of your permit, or to check inspection results, please visit <https://universalengineering.sharefile.com>

login ID = cobi@universalengineering.com

password = universal13



City of Belle Isle

Universal Engineering Sciences 3532 Maggie Blvd., Orlando, FL 32811
Tel 407-581-8161 * Fax 407-581-0313 * www.universalengineering.com



Building Permit (Land Use) Application

DATE: 4-12-2017

PERMIT # 2017-04-042

PROJECT ADDRESS 4119 Bell Tower Ct, Belle Isle, FL 32809 X 32812

PROPERTY OWNER Phil G Hancock PHONE 407-414 2402 VALUE OF WORK (labor & material) \$ 8500

PLEASE LIST THE NATURE OF YOUR PROPOSED IMPROVEMENTS

13x30 wood deck. - replacing existing that is damaged

Please provide information, if applicable.

- **SINGLE FAMILY RESIDENCE:** 8.5"x11" Plat Survey, Plot Plan of Home and Floor Plans of New Construction/Revision Required
- **BOAT DOCK:** DEP Clearance Required with Application (Call 407-897-4100); please provide a copy of their report
- **SEPTIC SYSTEM (RESIDENTIAL):** - Provide verification of OC Health Dept approval for on-site septic tank system, per FAC Chap. 64E-6
- Homeowners will be required to have a contractor on record for homes that are rented and/or not homestead

Please Complete for the City of Belle Isle Zoning Review: Parcel Id Number: 302320161800410

ZONING APPROVAL

To obtain this information, please visit <http://www.ocpafl.org/Searches/ParcelSearch.aspx>

SPECIAL CONDITIONS: STRUCTURES MAY NOT ENCROACH INTO ANY EASEMENT OR REQUIRED SETBACK. Survey specific foundation plan required to show compliance with zoning setbacks. Note: this Zoning Approval MAY or MAY NOT be in conflict with your Deed Restrictions. For New Single Family Residence, a Traffic Impact Fee and School Impact will be assessed.

Date: 04/21/17 By: [Signature]

PLANNING & ZONING APPROVAL: _____
DATE _____ City of Belle Isle

Wind Exposure Category: B ___ C ___ D ___

SPRINKLERS REQ'D	Y	N	
If Required - SUBMIT COPY OF PLANS FOR FIRE REVIEW			
REVIEW	Date: Sent	RCD	
ZONING	<u>Y</u>	N	\$ <u>165.-</u>
CERT OF OCC	Y	N	\$
TRAFFIC	Y	N	\$
SCHOOL	Y	N	\$
FIRE	Y	N	\$
SWIMMING POOL	Y	N	\$
SCREEN ENCLOSURE	Y	N	\$
ROOFING	Y	N	\$
BOAT DOCK	Y	N	\$
BUILDING	<u>Y</u>	N	\$ <u>8500</u>
WINDOW(S)	Y	N	\$
DOOR(S)	Y	N	\$
FENCE	Y	N	\$
SHED	Y	N	\$
DRIVEWAY	Y	N	\$
OTHER	Y	N	\$

PLEASE COMPLETE for Building Review (min. of 2 sets of signed/sealed plans required)

CONSTRUCTION TYPE _____

OCCUPANCY GROUP _____ Comm _____ Res: _____ Single Fam _____ Multi Fam _____

#BLDG. _____ #UNITS _____ #STORIES _____ TOTAL SQ.FT. 653

MAX. FLOOR LOAD _____ MAX. OCCUPANCY _____

MIN FLOOD ELEV _____ LOW FLOOR ELEV. _____

WATER SERVICE _____ WELL _____ SEPTIC _____

BUILDING REVIEWER [Signature] BU540 DATE 4/25/2017

VERIFIED CONTRACTOR'S LICENSE & INSURANCE ARE ON FILE [Signature] DATE 4/25/17
NULL 01/13/18

Per FSS 105.3.3:
An enforcing authority may not issue a building permit for any building construction, erection, alteration, modification, repair or addition unless the permit either includes on its face or there is attached to the permit the following statement: "NOTICE: In addition to the requirements of this permit, there may be additional restrictions applicable to this property that may be found in the public records of this county, and there may be additional permits required from other governmental entities such as water management districts, state agencies, or federal agencies."

Republic Services is by legal contract the sole authorized provider of garbage, recycling, yard waste, and commercial garbage and construction debris collection and disposal services with the city limits of the City. Contractors, homeowners and commercial businesses may contact Republic Services at 407-293-8000 to setup accounts for Commercial, Construction Roll Off, or other services needed. Rates are fixed by contract and are available at City Hall or from Republic Services. The City enforces the contract through its code enforcement office. Failure to comply will result in a stop work order.

SEPARATE PERMITS ARE REQUIRED FOR ROOFING, ELECTRICAL, PLUMBING, GAS, MECHANICAL, SIGNS, POOLS, ENCLOSURES, ETC.

1571K 25
4x8 32
57.2
26.52
83.72

3% FL SURCHARGE \$ 4.00

TOTAL \$ 254.50

OTHER PERMITS REQUIRED:	Y	NA
ELECTRICAL	Y	NA
PREPOWER	Y	NA
MECHANICAL	Y	NA
PLUMBING	Y	NA
ROOFING	Y	NA
GAS	Y	NA

80960



City of Belle Isle
 Universal Engineering Sciences 3532 Maggie Blvd., Orlando, FL 32811
 Tel 407-581-8161 * Fax 407-581-0313 * www.universalengineering.com

Building Permit (Land Use) Application

To be completed as required by State Statute Section 713 and other applicable sections.

PERMIT # 2017-04-04D

X Owner's Name Phil G Hancock
 X Owner's Address 4119 Bell Tower Ct

Contractor Name	<u>BY OWNER</u>	Company Name	
License #		Company Address	
Contact Phone/Cell	<u>407-414-2402</u>	City, State, ZIP	
Contact Email	<u>ldoctordetail@gmail.com</u>	Contact Fax	

WARNING TO OWNER: Your failure to record a Notice of Commencement may result in your paying twice for improvements to your property. A notice of commencement must be recorded if job is \$2500(+) or if A/C Replacement \$7500(+) and posted on the job site before the first inspection. If you intend to obtain financing, consult with your lender or an attorney before recording your Notice of Commencement.

I hereby make Application for Permit as outlined above, and if same is granted I agree to conform to all Division of Building Safety Regulations (www.floridabuilding.org) and City Ordinances (www.municode.com) regulating same and in accordance with plans submitted. The issuance of this permit does not grant permission to violate any applicable City and/or State of Florida codes and/or ordinances. Application is hereby made to obtain a permit to do the work and installations as indicated. I certify that no work or installation has commenced prior to the issuance of a permit and that all work will be performed to meet the standards of all laws regulating construction in this jurisdiction. I understand that a separate permit must be secured for all other construction including ROOFING, ELECTRICAL, MECHANICAL, PLUMBING, GAS, SIGNS, POOLS, SCREEN ENCLOSURES, ETC.

OWNER'S AFFIDAVIT: I certify that all the foregoing information is accurate and that all work will be done in compliance with all applicable laws regulating construction and zoning.

Owner Signature Phil G Hancock
 The foregoing instrument was acknowledged before me this 4/13/17
 by Phil Hancock who is personally known to me
 and who produced Florence Davis Lewis
 as identification and who did not take an oath.
 Notary as to Owner
 State of Florida
 County of Orange

YOLANDA QUICENO
 MY COMMISSION # GG 010309
 EXPIRES: November 11, 2020
 Bonded thru Notary Public Underwriters

Contractor Signature _____
 COMPANY NAME _____
 The foregoing instrument was acknowledged before me this _____
 by _____ who is personally known to me
 and who produced _____
 as identification and who did not take an oath.
 Notary as to Owner
 State of Florida
 County of Orange

Impervious Surface Ratio Worksheet
 Development Zoned A-1, A-2, R-1-AAA, R-1-AA, R-1-A, R-1 per
 City Code, Section 50-74: Impervious Surface Ratio

- Total Lot Area (sqft) X 0.35 = Allowable Impervious Area (BASE).
 Total Lot Area 29,758 X 0.35 =
 Allowable Impervious Area (BASE) 10,426
- Calculate the "proposed" impervious area on the lot. This includes the sum of all areas that do not allow direct percolation of rainwater. Examples include house, pool, deck, driveway, accessory building, etc.
 - House 3934
 - Driveway 800
 - Walkway 60
 - Accessory Buildings 0
 - Pool & Spa 0
 - Deck & Patio 653
 - Other _____

Actual Impervious Area (AIA) 5447
- If AIA is less than BASE, subtract AIA from BASE to determine the amount of impervious area that may be added without providing onsite retention.
- If AIA is greater than BASE, then onsite retention **must be provided**.

Assuming 7.5 inches of rainfall based on a 24hr 10 year Rain Event (TP40), the formula is: (7.5 inches rainfall/12 inches p/foot) X (result from line 4) = cubic feet of storage volume needed

Permit Number: 2017-64042
Folio/Parcel Identification Number: 20 23 30 1618 00 410
Prepared by: _____

DOCH 20170183977
04/05/2017 12:29:47 PM Page 1 of 1
Rec Fee: \$10.00
Phil Diamond, Comptroller
Orange County, FL
MB - Ret To: PHIL G HANCOCK



Return to: _____

NOTICE OF COMMENCEMENT

State of Florida, County of Orange

The undersigned hereby gives notice that improvement will be made to certain real property, and in accordance with Chapter 713, Florida Statutes, the following information is provided in this Notice of Commencement.

- Description of property** (legal description of the property, and street address if available)
Lot 41 Conway Groves Unit 1 - 4119 Bell Tower ct.
- General description of improvement**
Improve/replace wood deck
- Owner information or Lessee information if the Lessee contracted for the improvement**
Name Phil G HANCOCK
Address 4119 Bell Tower Ct
Interest in Property owner
Name and address of fee simple titleholder (if different from Owner listed above)
Name N/A
Address N/A
- Contractor**
Name owner Telephone Number N/A
Address N/A
- Surety** (if applicable, a copy of the payment bond is attached)
Name _____ Telephone Number _____
Address N/A Amount of Bond \$ _____
- Lender**
Name N/A Telephone Number _____
Address _____
- Persons within the State of Florida designated by Owner upon whom notices or other documents may be served as provided by §713.13(1)(a)7, Florida Statutes.**
Name _____ Telephone Number _____
Address _____
- In addition to himself or herself, Owner designates the following to receive a copy of the Lienor's Notice as provided in §713.13(1)(b), Florida Statutes.**
Name _____ Telephone Number _____
Address _____
- Expiration date of notice of commencement** (the expiration date may not be before the completion of construction and final payment to the contractor, but will be 1 year from the date of recording unless a different date is specified)



State of Florida, County of Orange
I hereby certify that this is a true copy of the document as reflected in the Official Records
PHIL DIAMOND, COUNTY COMPTROLLER
BY: _____
DATED: 4-05-17 D.C.

WARNING TO OWNER: ANY PAYMENTS MADE BY THE OWNER AFTER THE EXPIRATION OF THE NOTICE OF COMMENCEMENT ARE CONSIDERED IMPROPER PAYMENTS UNDER CHAPTER 713, PART I, SECTION 713.13, FLORIDA STATUTES, AND CAN RESULT IN YOUR PAYING TWICE FOR IMPROVEMENTS TO YOUR PROPERTY. A NOTICE OF COMMENCEMENT MUST BE RECORDED AND POSTED ON THE JOB SITE BEFORE THE FIRST INSPECTION. IF YOU INTEND TO OBTAIN FINANCING, CONSULT WITH YOUR LENDER OR AN ATTORNEY BEFORE COMMENCING WORK OR RECORDING YOUR NOTICE OF COMMENCEMENT.

Under penalty of perjury, I declare that I have read the foregoing notice of commencement and that the facts stated in it are true to the best of my knowledge and belief.

Signature of Owner or Lessee, or Owner's or Lessee's Authorized Officer/Director/Partner/Manager: Phil G Hancock
Signatory's Title/Office: Home owner

The foregoing instrument was acknowledged before me this 5th day of April 2017 by Philip George Hancock
as homeowner for _____
Type of authority, e.g., officer, trustee, attorney in fact Name of party on behalf of whom instrument was executed

Signature of Notary Public - State of Florida: Yolanda Quiceno

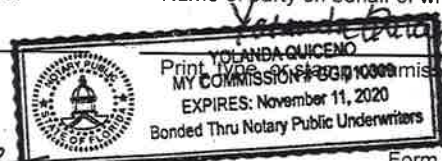

Personally Known _____ OR Produced ID _____
Type of ID Produced: FL Drivers License

BOUNDARY & TOPOGRAPHIC SURVEY

DESCRIPTION: (PROVIDED BY CLIENT)

LOT 41, CONWAY GROVES UNIT 1, AS RECORDED IN PLAT BOOK 36, PAGE 3 OF THE PUBLIC RECORDS OF ORANGE COUNTY, FLORIDA.

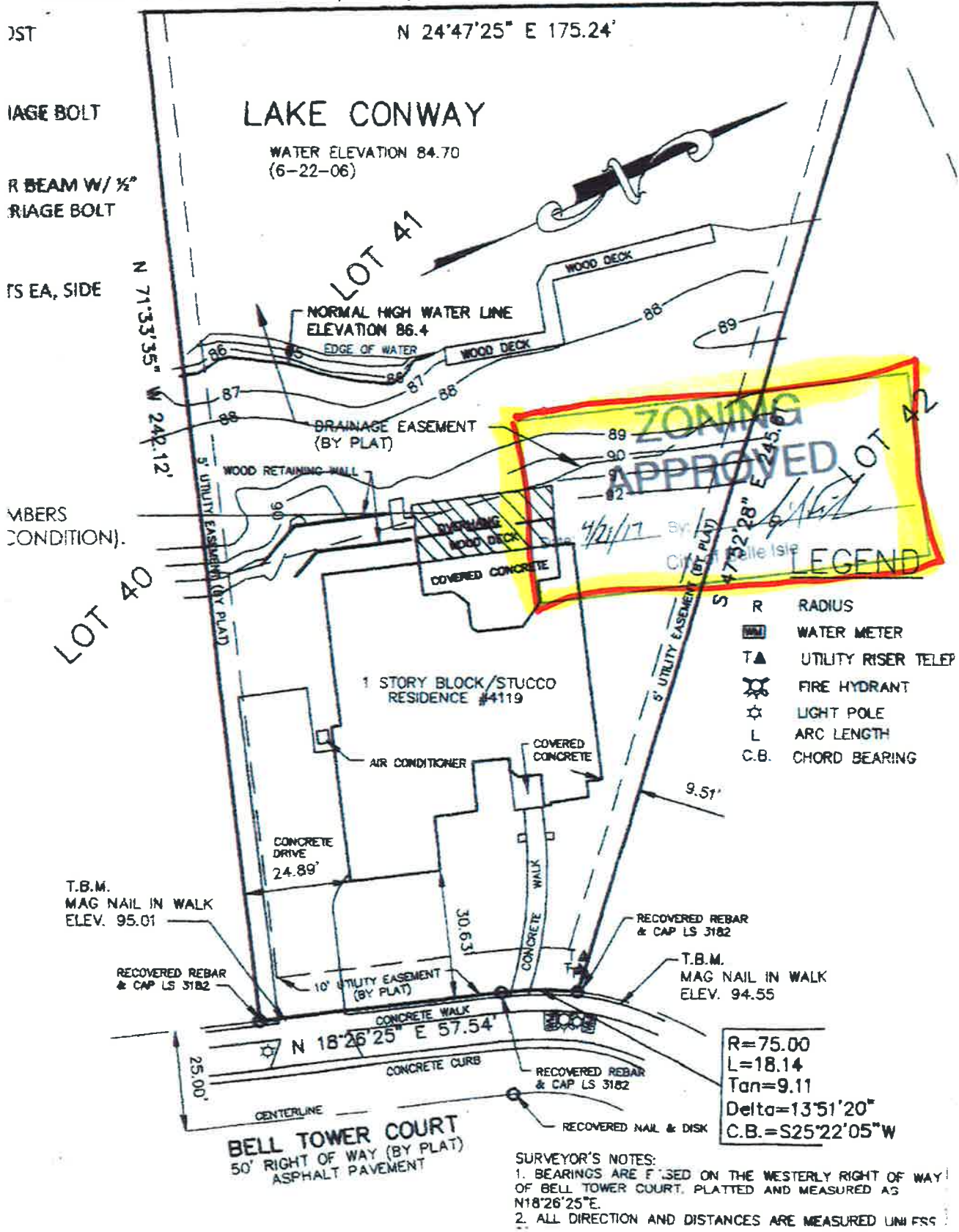



City of Belle Isle

Universal Engineering Sciences 3532 Maggie Blvd., Orlando, FL 32811
Tel 407-581-8161 * Fax 407-581-0313 * www.universalengineering.com

OWNER BUILDER DISCLOSURE STATEMENT

Per Florida Statute 455.228:

**Homeowners hiring unlicensed Contractors may be
subject a fine of up to \$5,000.00!**

Before me this day personally appeared Phil Hancock, who being duly sworn, deposes, and says as follows. "I hereby acknowledge that I have read and fully understand the individual provisions of this instrument."

1. I understand that state law requires construction to be done by a licensed contractor and have applied for an owner-builder permit under an exemption from the law. The exemption specifies that I, as the owner of the property listed, may act as my own contractor with certain restrictions even though I do not have a license. PH Initial
2. I understand that building permits are not required to be signed by a property owner unless he or she is responsible for the construction and is not hiring a licensed contractor to assume responsibility. PH Initial
3. I understand that, as an owner-builder, I am the responsible party of record on a permit. I understand that I may protect myself from potential financial risk by hiring a licensed contractor and having the permit filed in his or her name instead of my own name. I also understand that a contractor is required by law to be licensed in Florida and to list his or her license numbers on permits and contracts. PH Initial
4. I understand that I may build or improve a one-family or two-family residence or a farm outbuilding. I may also build or improve a commercial building if the costs do not exceed \$75,000.00. The building or residence must be for my own use or occupancy. It may not be built or substantially improved for sale or lease. If a building or residence that I have built or substantially improved myself is sold or leased within 1 year after the construction is complete, the law will presume that I built or substantially improved it for sale or lease, which violates the exemption. PH Initial
5. I understand that, as the owner-builder, I must provide direct, onsite supervision of the construction. Initial
6. I understand that I may not hire an unlicensed person to act as my contractor or to supervise persons working on my building or residence. It is my responsibility to ensure that the persons whom I employ have the licenses required by law and by county or municipal ordinance. PH Initial
7. I understand that it is a frequent practice of unlicensed persons to have the property owner obtain an owner-builder permit, that erroneously implies that the property owner is providing his or her own labor and materials. I, as an owner-builder, may be held liable and subjected to serious financial risk for any injuries sustained by an unlicensed person or his or her employees while working on my property. My homeowner's insurance may not provide coverage for those injuries. I am willfully acting as an owner-builder and am aware of the limits of my insurance coverage for injuries to workers on my property. PH Initial
8. I understand that I may not delegate the responsibility for supervising work to a licensed contractor who is not licensed to perform the work being done. Any person working on my building who is not licensed must work under my direct supervision and must be employed by me, which means that I must comply with laws requiring the withholding of federal income tax and social security contributions under the Federal Insurance Contributions Act (FICA) and must provide workers' compensation for the employee. I understand that my failure to follow these laws may subject me to serious financial risk. PH Initial
9. I agree that, as the party legally and financially responsible for this proposed construction activity, I will abide by all applicable laws and requirements that govern owner-builders as well as employers. I also understand that the construction must comply with all applicable laws, ordinances, building codes, and zoning regulations. PH Initial
10. I understand that I may obtain more information regarding my obligations as an employer from the Internal Revenue Service, the United States Small Business Administration, the Florida Department of Financial Services, and the Florida Department of Revenue. I also understand that I may contact the Florida Construction Industry Licensing Board at (850)487-1395 or www.Call.Center@dbpr.state.fl.us for more information about licensed contractors. PH Initial

Owner Builder Disclosure Statement

11. I am aware of, and consent to, an owner-builder building permit applied for in my name and understand that I am the party legally and financially responsible for the proposed construction activity at the following address:

Project Address: 4119 Bell Tower Ct PT Initial

12. I agree to notify the City of Belle Isle Building/Zoning Department immediately of any additions, deletions, or changes to any of the information that I have provided on this disclosure. PT Initial

13. FBC 105.3.6 requires asbestos abatement to be done by licensed contractors. You have applied for a permit under an exemption to that law. The exemption allows you, as the owner of your property, to act as your own asbestos abatement contractor even though you do not have a license. You must supervise the construction yourself. You may move, remove or dispose of asbestos-containing materials on a residential building where you occupy the building and the building is not for sale or lease, or the building is a farm outbuilding on your property. If you sell or lease such building within 1 year after the asbestos abatement is complete, the law will presume that you intended to sell or lease the property at the time the work was done, which is a violation of this exemption. You may not hire an unlicensed person as your contractor. Your work must be done according to all local, state and federal laws and regulations which apply to asbestos abatement projects. It is your responsibility to make sure that people employed by you have licenses required by state law and by county or municipal licensing ordinances. PT Initial

Licensed contractors are regulated by laws designed to protect the public. If you contract with a person who does not have a license, the Construction Industry Licensing Board and Department of Business and Professional Regulation may be unable to assist you with financial loss that you sustain as a result of a complaint. Your only remedy against an unlicensed contractor may be in civil court. It is also important for you to understand that, if any unlicensed contractor or employee of an individual or firm is injured while working on your property, you may be held liable for damages. If you obtain an owner-builder permit and wish to hire a licensed contractor, you will be responsible for verifying whether the contractor is properly licensed and the status of the contractor's workers' compensation coverage.

Before a building permit can be issued, this disclosure statement must be completed and signed by the property owner and returned to the local permitting agency responsible for issuing the permit. A copy of the property owner's driver license, the notarized signature of the property owner, or other type of verification acceptable to the local permitting agency is required when the permit is issued.

Signature: Phil G. Hancock (Signature of the property owner) Print: Phil G. Hancock (Name of the property owner)

Signature: _____ (Signature of the property owner) Print: _____ (Name of the property owner)

Owner's Address: 4119 Bell Tower Ct

The foregoing instrument was acknowledged before me this 4, 13, 2017

by Phil Hancock who is personally known to me / who produced the following Florida's Driver License as identification and who did not take an oath.

State of Florida / County of Orange

Notary Signature Yolanda Quiceno

Seal: 