



City of Belle Isle
 Universal Engineering Sciences 3532 Maggie Blvd., Orlando, FL 32811
 Tel 407-581-8161 * Fax 407-581-0313 * www.universalengineering.com

PERMIT CARD – PLEASE POST AT JOB SITE
 THIS DOCUMENT BECOMES YOUR PERMIT WHEN PROPERLY VALIDATED

Per FBC 105.3.3: An enforcing authority may not issue a building permit for any building construction, erection, alteration, modification, repair or addition unless the permit either includes on its face or there is attached to the permit the following statement: **"NOTICE: In addition to the requirements of this permit, there may be additional restrictions applicable to this property that may be found in the public records of this county, and there may be additional permits required from other governmental entities such as water management districts, state agencies, or federal agencies."** The issuance of this permit does not grant permission to violate any applicable City, Orange County, State of Florida and/or Federal codes and/or ordinances. Separate permits are required for Signs, Roofing, Electrical, Gas, Plumbing and Mechanical services. This permit becomes VOID if the work authorized is not commenced within 6 months, or is suspended or abandoned for a period of 6 months after commencement. **WORK SHALL BE CONSIDERED SUSPENDED IF AN APPROVED INSPECTION HAS NOT BEEN MADE WITHIN A 6 MONTH PERIOD.** PERMISSION IS GRANTED TO DO THE FOLLOWING WORK ACCORDING TO THE CONDITIONS HEREON AND THE APPROVED PLANS AND SPECIFICATIONS, SUBJECT TO COMPLIANCE WITH THE ORDINANCES OF THE CITY OF BELLE ISLE, FLORIDA.

<p>Scope of Work: BUILDING: replace one garage door size for size</p> <p>comments: NONE</p> <p>Project Information Address: 1616 Wind Willow Rd, Belle Isle, FL 32809 Parcel ID: 30-23-30-9330-00-880 Property Owner: Thurmond, Gary Phone Number: 407 267 1953 ***** Company Name: Precision Door Service Contractor Name: Walden, William License Number: CRC1330671 Address: 244 O'Brien Rd, Fern Park, FL 32730 Phone Number: 321 284 8290</p>	<p align="center">Permit Number: 2017-04-020</p> <p align="right">Date of Application: 04/05/2017 Date Permit Issued: 04/05/2017</p> <p>WARNING TO OWNER: "YOUR FAILURE TO RECORD A NOTICE OF COMMENCEMENT MAY RESULT IN YOU PAYING TWICE FOR IMPROVEMENTS TO YOUR PROPERTY. IF YOU INTEND TO OBTAIN FINANCING, CONSULT WITH YOUR LENDER OR AN ATTORNEY BEFORE RECORDING YOUR NOTICE OF COMMENCEMENT." ON THE JOB INSPECTION(S) MUST BE MADE BEFORE PROCEEDING WITH SUBSEQUENT WORK. THIS CARD MUST BE DISPLAYED OUTSIDE AND BE PROTECTED FROM THE WEATHER WHILE BEING VISIBLE FROM THE STREET UNTIL THE FINAL INSPECTIONS HAVE BEEN APPROVED.</p>
---	---

BUILDING FEATURES

IMPACT FEES	
School	\$
Traffic	\$
ZONING FEES	
Zoning Fee	\$
UNIVERSAL ENG - BUILDING FEES	
Cert of Occ	\$
Demo	\$
Building	\$
Fence	\$
Driveway	\$
Shed	\$
Window(s)	\$
Door(s)	\$49.50
PrePower	\$
Electrical	\$
Temp Pole	\$
Plumbing	\$
Mechanical	\$
Gas	\$
Roofing	\$
Boat Dock	\$
Screen Encl	\$
Swimming Pool	\$
Sign	\$
SURCHARGE FEES	
Surcharge Fee	\$2.00
Surcharge Fee	\$2.00
TOTAL FEES \$53.50	
Date Paid	4-5-17
CC or Check #	VISA 7011
Amount Paid	53.52
<p>The person accepting this permit shall conform to the terms of the application on file and construction shall conform to the requirements of the Florida Building Code (FS 553).</p>	

BUILDING INSPECTOR USE ONLY			
IF APPLICABLE:			
Have Zoning Approval Conditions Been Met? YES NO		Have Stormwater Approval Conditions Been Met? YES NO	
Silt fencing in place? YES NO		Turbidity Barrier in place? YES NO	
<input type="checkbox"/> BUILDING			
1 st	_____ (Footing/Foundation)		
Survey specific foundation plan must be onsite before slab pour. Approved Plan on Site? _____			
2 nd	_____ (Slab)		
3 rd	_____ (Lintel)(Wall Reinforcing on Masonry Building)		
4 th	_____ (Exterior Framing)(Roof/Wall Sheathing)		
5 th	_____ (Framing) (To be made after Plumbing/ Mechanical/ Electrical Rough-Ins & Windows/Doors Installed)		
6 th	_____ (Insulation to be Made After Roof Installed)		
7 th	_____ (Drywall)		
8 th	_____ (Sidewalk/Driveway)		
9 th	_____ (Other)		
10 th	_____ (Final – After MEP and Other Applicable Finals)		
<input type="checkbox"/> ROOFING			
1 ST	ROOFING Deck Nailing/Dry-in/Flashing _____		
2 nd	ROOFING Covering In-Progress _____		
3 rd	ROOFING Covering Final _____		
<input type="checkbox"/> PLUMBING (Pool-Piping, Solar, Irrigation, Water Treatment Equip, Etc...)			
<input type="checkbox"/>			
1 ST	_____ (Underground)	2 nd	_____ (Sewer)
3 rd	_____ (Rough-In/Tub Set)	4 th	_____ (Final)
CHECK APPROPRIATE BOX			
<input type="checkbox"/> GAS ___ Natural ___ LP <input type="checkbox"/> MECHANICAL <input type="checkbox"/> ELECTRICAL <input type="checkbox"/> LOW VOLTAGE			
1 st	_____ (Rough-In)		2 nd _____ (Final)

Inspection requests are to be emailed to BIDScheduling@UniversalEngineering.com; a confirmation email will be sent back to you upon scheduling. **Next-Day Inspection requests must be made by 4pm.** Please include the following in your request: Permit #, project address, type of inspection, date of the requested inspection, a contact name & a contact phone number. AM or PM may be requested but cannot be guaranteed.

For a copy of your permit, or to check inspection results, please visit <https://universalengineering.sharefile.com>
 login ID = cobi@universalengineering.com password = universal13



City of Belle Isle

Universal Engineering Sciences 3532 Maggie Blvd., Orlando, FL 32811
Tel 407-581-8161 * Fax 407-581-0313 * www.universalengineering.com

RECEIVED
APR 05 2017
BY:

Building Permit (Land Use) Application

DATE: 04-03-17

PERMIT # 2017-04-020

PROJECT ADDRESS 1616 WIND WILLOW RD, Belle Isle, FL 32809 32812

PROPERTY OWNER GARY THURMOND PHONE 4072671953 VALUE OF WORK (labor & material) \$ 2072.90

PLEASE LIST THE NATURE OF YOUR PROPOSED IMPROVEMENTS

REPLACE EXISTING GARAGE DOOR SIZE FOR SIZE

Please provide information, if applicable.

- SINGLE FAMILY RESIDENCE:** 8.5"x11" Plat Survey, Plot Plan of Home and Floor Plans of New Construction/Revision Required
- BOAT DOCK:** DEP Clearance Required with Application (Call 407-897-4100); please provide a copy of their report
- SEPTIC SYSTEM (RESIDENTIAL):** - Provide verification of OC Health Dept approval for on-site septic tank system, per FAC Chap. 64E-6
- Homeowners will be required to have a contractor on record for homes that are rented and/or not homestead

Please Complete for the City of Belle Isle Zoning Review: Parcel Id Number: 30-23-30-9330-00-880

To obtain this information, please visit <http://www.ocpaf1.org/Searches/ParcelSearch.aspx>

SPECIAL CONDITIONS: STRUCTURES MAY NOT ENCROACH INTO ANY EASEMENT OR REQUIRED SETBACK. Survey specific foundation plan required to show compliance with zoning setbacks. Note: this Zoning Approval MAY or MAY NOT be in conflict with your Deed Restrictions. For New Single Family Residence, a Traffic Impact Fee and School impact will be assessed.

Wind Exposure Category: B C D

PLANNING & ZONING APPROVAL: _____
DATE _____

PLEASE COMPLETE for Building Review (min. of 2 sets of signed/sealed plans required)

CONSTRUCTION TYPE _____

OCCUPANCY GROUP _____ Comm Res: _____ Single Fam _____ Multi Fam

#BLDG. _____ #UNITS _____ #STORIES _____ TOTAL SQ.FT. _____

MAX. FLOOR LOAD _____ MAX. OCCUPANCY _____

MIN. FLOOD ELEV. _____ LOW FLOOR ELEV. _____

WATER SERVICE _____ WELL _____ SEPTIC _____

BUILDING REVIEWER eg DATE 4-5-17

VERIFIED CONTRACTOR'S LICENSE & INSURANCE ARE ON FILE DATE 4-5-17

Per FSS 105.3.3:

An enforcing authority may not issue a building permit for any building construction, erection, alteration, modification, repair or addition unless the permit either includes on its face or there is attached to the permit the following statement: "NOTICE: In addition to the requirements of this permit, there may be additional restrictions applicable to this property that may be found in the public records of this county, and there may be additional permits required from other governmental entities such as water management districts, state agencies, or federal agencies."

Republic Services is by legal contract the sole authorized provider of garbage, recycling, yard waste, and commercial garbage and construction debris collection and disposal services with the city limits of the City. Contractors, homeowners and commercial businesses may contact Republic Services at 407-293-8000 to setup accounts for Commercial, Construction Roll Off, or other services needed. Rates are fixed by contract and are available at City Hall or from Republic Services. The City enforces the contract through its code enforcement office. Failure to comply will result in a stop work order.

SEPARATE PERMITS ARE REQUIRED FOR ROOFING, ELECTRICAL, PLUMBING, GAS, MECHANICAL, SIGNS, POOLS, ENCLOSURES, ETC.

157 11 25
2 x 4 8
33 ÷ 2
16.50
49.50

SPRINKLERS REQ'D	Y	N	_____
If Required - SUBMIT COPY OF PLANS FOR FIRE REVIEW			
	Date: Sent _____	RCD _____	
ZONING	Y	<input checked="" type="radio"/> N	\$ _____
CERT OF OCC	Y	<input type="radio"/> N	\$ _____
TRAFFIC	Y	<input type="radio"/> N	\$ _____
SCHOOL	Y	<input type="radio"/> N	\$ _____
FIRE	Y	<input type="radio"/> N	\$ _____
SWIMMING POOL	Y	<input type="radio"/> N	\$ _____
SCREEN ENCLOSURE	Y	<input type="radio"/> N	\$ _____
ROOFING	Y	<input type="radio"/> N	\$ _____
BOAT DOCK	Y	<input type="radio"/> N	\$ _____
BUILDING	Y	<input type="radio"/> N	\$ _____
WINDOW(S)	Y	<input type="radio"/> N	\$ _____
DOOR(S)	<input checked="" type="radio"/> Y	<input type="radio"/> N	\$ <u>49.50</u>
FENCE	Y	<input type="radio"/> N	\$ _____
SHED	Y	<input type="radio"/> N	\$ _____
DRIVEWAY	Y	<input type="radio"/> N	\$ _____
OTHER	Y	<input type="radio"/> N	\$ _____

3% FL SURCHARGE 4.-
TOTAL 53.50

By Owner Form Y NA

Notice of Commencement Y NA

Power of Attorney Y N

Contractor Packet Included? Y N

OTHER PERMITS REQUIRED:

ELECTRICAL	Y	NA
PREPOWER	Y	NA
MECHANICAL	Y	NA
PLUMBING	Y	NA
ROOFING	Y	NA
GAS	Y	NA



City of Belle Isle
 Universal Engineering Sciences 3532 Maggie Blvd., Orlando, FL 32811
 Tel 407-581-8161 * Fax 407-581-0313 * www.universalengineering.com

Building Permit (Land Use) Application

To be completed as required by State Statute Section 713 and other applicable sections.

PERMIT # 2017-04-020

Owner's Name GARY THURMOND

Owner's Address 1616 WIND WILLOW RD ORLANDO FL 32809

Contractor Name <u>WILLIAM WALDEN</u>	Company Name <u>PRECISION DOOR SERVICE</u>
License # <u>CRC1330671</u>	Company Address <u>244 ORBIEN RD</u>
Contact Phone/Cell <u>3212848290</u>	City, State, ZIP <u>FERN PARK FL 32730</u>
Contact Email <u>CMERINO@PRECISIONDOOR.NET</u>	Contact Fax <u>8772250658</u>

WARNING TO OWNER: Your failure to record a Notice of Commencement may result in your paying twice for improvements to your property. A notice of commencement must be recorded if job is \$2500(+) or if A/C Replacement \$7500(+) and posted on the job site before the first inspection. If you intend to obtain financing, consult with your lender or an attorney before recording your Notice of Commencement.

I hereby make Application for Permit as outlined above, and if same is granted I agree to conform to all Division of Building Safety Regulations (www.floridabuilding.org) and City Ordinances (www.municode.com) regulating same and in accordance with plans submitted. The issuance of this permit does not grant permission to violate any applicable City and/or State of Florida codes and /or ordinances. Application is hereby made to obtain a permit to do the work and installations as indicated. I certify that no work or installation has commenced prior to the issuance of a permit and that all work will be performed to meet the standards of all laws regulating construction in this jurisdiction. I understand that a **separate** permit must be secured for all other construction including ROOFING, ELECTRICAL, MECHANICAL, PLUMBING, GAS, SIGNS, POOLS, SCREEN ENCLOSURES, ETC.

OWNER'S AFFIDAVIT: I certify that all the foregoing information is accurate and that all work will be done in compliance with all applicable laws regulating construction and zoning.

Owner Signature [Signature]
 The foregoing instrument was acknowledged before me this 4/5/17
 by Gary Thurmond who is personally known to me
 and who produced D/L
 as identification and who did not take an oath.
 Notary as to Owner [Signature]
 State of Florida
 County of Orange

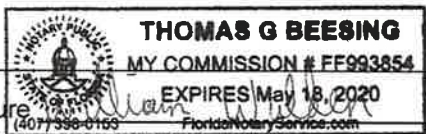

Contractor Signature [Signature]
 The foregoing instrument was acknowledged before me this 4/3/17
 by William Walden who is personally known to me
 and who produced _____
 as identification and who did not take an oath.
 Notary as to Owner _____
 State of Florida
 County of Orange

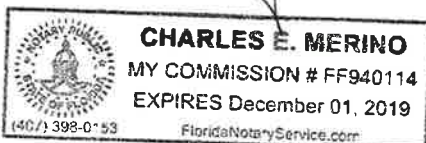

Impervious Surface Ratio Worksheet
 Development Zoned A-1, A-2, R-1-AAA, R-1-AA, R-1-A, R-1
 City Code, Section 50-74: Impervious Surface Ratio

- Total Lot Area (sqft) X 0.35 = Allowable Impervious Area (BASE).
 Total Lot Area _____ X 0.35=
 Allowable Impervious Area (BASE) _____
- Calculate the "proposed" impervious area on the lot. This includes the sum of all areas that do not allow direct percolation of rainwater. Examples include house, pool, deck, driveway, accessory building, etc.
 - House _____
 - Driveway _____
 - Walkway _____
 - Accessory Buildings _____
 - Pool & Spa _____
 - Deck & Patio _____
 - Other _____

Actual Impervious Area (AIA) _____

- If AIA is less than BASE, subtract AIA from BASE to determine the amount of impervious area that may be added without providing onsite retention.
- If AIA is greater than BASE, then onsite retention **must be provided**.

Assuming 7.5 inches of rainfall based on a 24hr 10 year Rain Event (TP40), the formula is: (7.5 inches rainfall/12 inches p/foot) X (result from line 4) = cubic feet of storage volume needed



CITY OF BELLE ISLE, FLORIDA
Universal Engineering Sciences 3532 Maggie Blvd., Orlando, FL 32811
Tel 407-581-8161 * Fax 407-581-0313 * www.universaleengineering.com

POWER OF ATTORNEY

Date: 04-03-17

Permit #: _____

I hereby name and appoint Thomas Beesing of
(print name)
Precision Door Service of Central Florida to be my lawful attorney-in-fact to act for
(company name)

me and apply to the City of Belle Isle Building Department for a residential garage door permit
(type of permit)

for work to be performed at the following location:
1616 WIND WILLOW RD, Belle Isle, FL 32809 32812 and
(street address)

to sign my name and do all things necessary to this appointment.

Certified Contractor's Printed Name: William Walden

License Number: CRC1330671

Certified Contractor's Signature: William Walden

The foregoing instrument was acknowledged before me this 03 days of April of 2017

by William Walden who is personally known to me or who produced
_____ as identification and who did not take an oath.

State of Florida
County of Orange

[Signature]
Notary Public, Orange County, Florida

(seal)





City of Belle Isle

Universal Engineering Sciences 3532 Maggie Blvd., Orlando, FL 32811
 Tel 407-581-8161 * Fax 407-581-0313 * www.universalengineering.com

Product Approval Form

DATE: 04-03-17

PERMIT # 2017-04-020

PROJECT ADDRESS 1616 WIND WILLOW RD

Belle Isle, FL 32809 32812

As required by Florida Statue 553.842 and Florida Administrative Code 9B-72m, please provide the information and approval numbers of the building components listed below if they will be utilized on the building or structure. FL Approved products are listed online at www.floridabuilding.org or can be obtained from the local product supplier. The following information must be turned in with permit application and available onsite for inspections:

1. **This Product Approval Cover Sheet**
2. **Internet screen from FloridaBuilding.org showing PA#, approval and code edition stamped**
3. **Manufacturer's installation details from FloridaBuilding.org and requirements for each product stamped**

Product Type	Manufacturer	Model/Series	FL Product Approval #	Product Type	Manufacturer	Model/Series	FL Product Approval #
EXTERIOR DOORS				WALL PANELS			
Swinging				Sliding			
Sliding				Soffits			
Sectional/Rollup	AMARR	HERITAGE 1000	FL5302.13-21	Storefront			
Other				Glass Block			
				Other			
WINDOWS				ROOFING PRODUCTS			
Single/Dbf Hung				Asphalt Shingles			
Horizontal Slider				Non Struct Metal			
Casement				Roofing Tiles			
Fixed				Single Ply Roof			
Mullion				Other			
Skylights							
Other							
STRUCTURAL COMPONENTS				OTHER			
Wood Connectors							
Wood Anchors							
Truss Plates							
Insulation Forms							
Lintels							
Other							

It is the applicant's responsibility to verify that specific products have been installed in accordance with their limitations and with the minimum required design pressures for the structure. Specific compliance will be verified during field inspections.

Applicant Signature William Walden

Date 4-3-17



[BCIS Home](#) | [Log In](#) | [User Registration](#) | [Hot Topics](#) | [Submit Surcharge](#) | [Stats & Facts](#) | [Publications](#) | [FBC Staff](#) | [BCIS Site Map](#) | [Links](#) | [Search](#)



Product Approval
USER: Public User

[Product Approval Menu](#) > [Product or Application Search](#) > [Application List](#) > **Application Detail**



FL #	FL5302-R7						
Application Type	Revision						
Code Version	2014						
Application Status	Approved						
Comments							
Archived	<input type="checkbox"/>						
Product Manufacturer Address/Phone/Email	Amarr Garage Doors/Entrematic 165 Carriage Court Winston-Salem, NC 27105 (336) 251-1307 robert.richardson@entrematic.com						
Authorized Signature	Brandon Gentle brandon.gentle@amarr.com						
Technical Representative Address/Phone/Email	Brandon Gentle 165 Carriage Court Winston-Salem, NC 27105 (336) 251-1308 brandon.gentle@amarr.com						
Quality Assurance Representative Address/Phone/Email	Danny Joyner Amarr Garage Doors 165 Carriage Court Winston-Salem, NC 27105 djoyner@amarr.com						
Category	Exterior Doors						
Subcategory	Sectional Exterior Door Assemblies						
Compliance Method	Evaluation Report from a Florida Registered Architect or a Licensed Florida Professional Engineer <input checked="" type="checkbox"/> Evaluation Report - Hardcopy Received						
Florida Engineer or Architect Name who developed the Evaluation Report	Thomas L. Shelmerdine						
Florida License	PE-0048579						
Quality Assurance Entity	Intertek Testing Services NA, Inc.						
Quality Assurance Contract Expiration Date	01/01/2025						
Validated By	Steven M. Urich, PE <input checked="" type="checkbox"/> Validation Checklist - Hardcopy Received						
Certificate of Independence	FL5302 R7 COI Statement of Independence 2015.pdf						
Referenced Standard and Year (of Standard)	<table border="0"> <thead> <tr> <th>Standard</th> <th>Year</th> </tr> </thead> <tbody> <tr> <td>ASTM E 330</td> <td>2002</td> </tr> <tr> <td>DASMA 108</td> <td>2005</td> </tr> </tbody> </table>	Standard	Year	ASTM E 330	2002	DASMA 108	2005
Standard	Year						
ASTM E 330	2002						
DASMA 108	2005						
Equivalence of Product Standards Certified By							
Sections from the Code							



Product Approval Method

Method 1 Option D

Date Submitted

08/26/2015

Date Validated

11/09/2015

Date Pending FBC Approval

11/09/2015

Date Approved

12/15/2015

Summary of Products

FL #	Model, Number or Name	Description
5302.1	Amarr Stratford 1000, 2000 (M600); Amarr Heritage 1000, 2000 (M950); Amarr Oak Summit 1000, 2000 (M650)	Dwg. IRC-6016-140-24, 10' Thru 16' wide
Limits of Use Approved for use in HVHZ: No Approved for use outside HVHZ: Yes Impact Resistant: No Design Pressure: +29.7/-33.8 Other: Design Pressure +29.7/-33.8, Not for use in HVHZ. Glazing option shall not be used in wind-borne debris region unless structure is designed as partially enclosed or door is a replacement door.		Installation Instructions FL5302 R7 II IRC-6016-140-24 Drawing 7-10 FL.pdf Verified By: TOM SHELMDINE 0048579 Created by Independent Third Party: Yes Evaluation Reports FL5302 R7 AE IRC-6016-140-24 Report 7-10 FL.pdf Created by Independent Third Party: Yes
5302.2	Stratford (M600); Heritage (M950); Oak Summit (M650)	Dwg. IRC-6016-145-24, 10' Thru 16' wide.
Limits of Use Approved for use in HVHZ: No Approved for use outside HVHZ: Yes Impact Resistant: No Design Pressure: +31.9/-37.2 Other: Design Pressure +31.9/-37.2, Not for use in HVHZ. Glazing option shall not be used in wind-borne debris region unless structure is designed as partially enclosed or door is a replacement door.		Installation Instructions FL5302 R7 II IRC-6016-145-24 drawing 7-10 sealed.pdf Verified By: TOM SHELMDINE 0048579 Created by Independent Third Party: Yes Evaluation Reports FL5302 R7 AE IRC-6016-145-24 report 7-10 sealed.pdf Created by Independent Third Party: Yes
5302.3	Stratford (M600); Heritage (M950); Oak Summit (M650)	Dwg. IRC-6018-110-15, 16'2 thru 18' wide.
Limits of Use Approved for use in HVHZ: No Approved for use outside HVHZ: Yes Impact Resistant: No Design Pressure: +18.2/-20.6 Other: Design pressure +18.2/-20.6, Not for use in HVHZ. Glazing option shall not be used in wind-borne debris region unless structure is designed as partially enclosed or door is a replacement door.		Installation Instructions FL5302 R7 II IRC-6018-110-15 Drawing 7-10 FL.pdf Verified By: TOM SHELMDINE 0048579 Created by Independent Third Party: Yes Evaluation Reports FL5302 R7 AE IRC-6018-110-15 Report 7-10 FL.pdf Created by Independent Third Party: Yes
5302.4	Stratford (M600); Heritage (M950); Oak Summit (M650)	Dwg. IRC-6018-120-15, 16'2 thru 18' wide
Limits of Use Approved for use in HVHZ: No Approved for use outside HVHZ: Yes Impact Resistant: No Design Pressure: +21.6/-24.5 Other: Design pressure +21.6/-24.5, Not for use in HVHZ. Glazing option shall not be used in wind-borne debris region unless structure is designed as partially enclosed or door is a replacement door.		Installation Instructions FL5302 R7 II IRC-6018-120-15 Drawing 7-10 FL.pdf Verified By: TOM SHELMDINE 0048579 Created by Independent Third Party: Yes Evaluation Reports FL5302 R7 AE IRC-6018-120-15 Report 7-10 FL.pdf Created by Independent Third Party: Yes
5302.5	Stratford (M600); Heritage (M950); Oak Summit (M650)	Dwg. IRC-6009-110-11,Thru 9' wide.
Limits of Use Approved for use in HVHZ: No Approved for use outside HVHZ: Yes Impact Resistant: No Design Pressure: +19.1/-22.6 Other: Design Pressure +19.1/-22.6, Not for use in HVHZ. Glazing option shall not be used in wind-borne debris region unless structure is designed as partially enclosed or door is a replacement door.		Installation Instructions FL5302 R7 II IRC-6009-110-11 Drawing 7-10 FL.pdf Verified By: TOM SHELMDINE 0048579 Created by Independent Third Party: Yes Evaluation Reports FL5302 R7 AE IRC-6009-110-11 Report 7-10 FL.pdf Created by Independent Third Party: Yes

5302.6	Stratford (M600); Heritage (M950); Oak Summit (M650)	Dwg. IRC-6009-100-11, Thru 9' wide.
Limits of Use Approved for use in HVHZ: No Approved for use outside HVHZ: Yes Impact Resistant: No Design Pressure: +15.8/-18.7 Other: Design Pressure +15.8/-18.7, Not for use in HVHZ. Glazing option shall not be used in wind-borne debris region unless structure is designed as partially enclosed or door is a replacement door.		Installation Instructions FL5302 R7 II IRC-6009-100-11 drawing 7-10 sealed.pdf Verified By: TOM SHELMDINE 0048579 Created by Independent Third Party: Yes Evaluation Reports FL5302 R7 AE IRC-6009-100-11 report 7-10 sealed.pdf Created by Independent Third Party: Yes
5302.7	Stratford (M600); Heritage (M950); Oak Summit (M650)	Dwg. IRC-6009-120-15, Thru 9' wide.
Limits of Use Approved for use in HVHZ: No Approved for use outside HVHZ: Yes Impact Resistant: No Design Pressure: +22.8/-26.9 Other: Design Pressure +22.8/-26.9, Not for use in HVHZ. Glazing option shall not be used in wind-borne debris region unless structure is designed as partially enclosed or door is a replacement door.		Installation Instructions FL5302 R7 II IRC-6009-120-15 Drawing 7-10 FL.pdf Verified By: TON SHELMDINE 0048579 Created by Independent Third Party: Yes Evaluation Reports FL5302 R7 AE IRC-6009-120-15 Report 7-10 FL.pdf Created by Independent Third Party: Yes
5302.8	Stratford (M600); Heritage (M950); Oak Summit (M650)	Dwg. IRC-6009-130-15, Thru 9' wide.
Limits of Use Approved for use in HVHZ: No Approved for use outside HVHZ: Yes Impact Resistant: No Design Pressure: +26.7/-31.6 Other: Design Pressure +26.7/-31.6, Not for use in HVHZ. Glazing option shall not be used in wind-borne debris region unless structure is designed as partially enclosed or door is a replacement door.		Installation Instructions FL5302 R7 II IRC-6009-130-15 Drawing 7-10 FL.pdf Verified By: TOM SHELMDINE 0048579 Created by Independent Third Party: Yes Evaluation Reports FL5302 R7 AE IRC-6009-130-15 Report 7-10 FL.pdf Created by Independent Third Party: Yes
5302.9	Stratford (M600); Heritage (M950); Oak Summit (M650)	Dwg. IRC-6009-140-15, Thru 9' wide.
Limits of Use Approved for use in HVHZ: No Approved for use outside HVHZ: Yes Impact Resistant: No Design Pressure: +31.0/-35.1 Other: Design Pressure +31.0/-35.1, Not for use in HVHZ. Glazing option shall not be used in wind-borne debris region unless structure is designed as partially enclosed or door is a replacement door.		Installation Instructions FL5302 R7 II IRC-6009-140-15 Drawing 7-10 FL.pdf Verified By: TOM SHELMDINE 0048579 Created by Independent Third Party: Yes Evaluation Reports FL5302 R7 AE IRC-6009-140-15 Report 7-10 FL.pdf Created by Independent Third Party: Yes
5302.10	Stratford (M600); Heritage (M950); Oak Summit (M650)	Dwg. IRC-6009-150-15, Thru 9' wide.
Limits of Use Approved for use in HVHZ: No Approved for use outside HVHZ: Yes Impact Resistant: No Design Pressure: +35.6/-42.1 Other: Design Pressure +35.6/-42.1, Not for use in HVHZ. Glazing option shall not be used in wind-borne debris region unless structure is designed as partially enclosed or door is a replacement door.		Installation Instructions FL5302 R7 II IRC-6009-150-15 Drawing 7-10 FL.pdf Verified By: TOM SHELMDINE 0048579 Created by Independent Third Party: Yes Evaluation Reports FL5302 R7 AE IRC-6009-150-15 Report 7-10 FL.pdf Created by Independent Third Party: Yes
5302.11	Stratford (M600); Heritage (M950); Oak Summit (M650)	Dwg. IRC-6009-169-15, Thru 9' wide.
Limits of Use Approved for use in HVHZ: No Approved for use outside HVHZ: Yes Impact Resistant: No Design Pressure: +45.3/-51.2 Other: Design Pressure +45.3/-51.2, Not for use in HVHZ. Glazing option shall not be used in wind-borne debris region unless structure is designed as partially enclosed or door is a replacement door.		Installation Instructions FL5302 R7 II IRC-6009-169-15 Drawing 7-10 FL.pdf Verified By: TOM SHELMDINE 0048579 Created by Independent Third Party: Yes Evaluation Reports FL5302 R7 AE IRC-6009-169-15 Report 7-10 FL.pdf Created by Independent Third Party: Yes
5302.12	Stratford (M600); Heritage (M950); Oak Summit (M650)	Dwg. IRC-6016-100-15, 10' Thru 16' wide.
Limits of Use Approved for use in HVHZ: No Approved for use outside HVHZ: Yes Impact Resistant: No		Installation Instructions FL5302 R7 II IRC-6016-100-15 Drawing 7-10 FL.pdf Verified By: TOM SHELMDINE 0048579 Created by Independent Third Party: Yes

<p>Design Pressure: +15.2/-17.2 Other: Design Pressure +15.2/-17.2, Not for use in HVHZ. Glazing option shall not be used in wind-borne debris region unless structure is designed as partially enclosed or door is a replacement door.</p>		<p>Evaluation Reports FL5302_R7_AE_IRC-6016-100-15_Report_7-10_FL.pdf Created by Independent Third Party: Yes</p>
<p>5302.13</p>	<p>Stratford (M600); Heritage (M950); Oak Summit (M650)</p>	<p>Dwg. IRC-6016-110-15, 10' Thru 16' wide.</p>
<p>Limits of Use Approved for use in HVHZ: No Approved for use outside HVHZ: Yes Impact Resistant: No Design Pressure: +18.3/-20.8 Other: Design Pressure +18.3/-20.8, Not for use in HVHZ. Glazing option shall not be used in wind-borne debris region unless structure is designed as partially enclosed or door is a replacement door.</p>		<p>Installation Instructions FL5302_R7_II_IRC-6016-110-15_Drawing_7-10_FL.pdf Verified By: TOM SHELMDINE 0048579 Created by Independent Third Party: Yes Evaluation Reports FL5302_R7_AE_IRC-6016-110-15_Report_7-10_FL.pdf Created by Independent Third Party: Yes</p>
<p>5302.14</p>	<p>Stratford (M600); Heritage (M950); Oak Summit (M650)</p>	<p>Dwg. IRC-6016-120-15, 10' Thru 16' wide.</p>
<p>Limits of Use Approved for use in HVHZ: No Approved for use outside HVHZ: Yes Impact Resistant: No Design Pressure: +21.8/-24.8 Other: Design Pressure +21.8/-24.8, Not for use in HVHZ. Glazing option shall not be used in wind-borne debris region unless structure is designed as partially enclosed or door is a replacement door.</p>		<p>Installation Instructions FL5302_R7_II_IRC-6016-120-15_Drawing_7-10_FL.pdf Verified By: TOM SHELMDINE 0048579 Created by Independent Third Party: Yes Evaluation Reports FL5302_R7_AE_IRC-6016-120-15_Report_7-10_FL.pdf Created by Independent Third Party: Yes</p>
<p>5302.15</p>	<p>Stratford (M600); Heritage (M950); Oak Summit (M650)</p>	<p>Dwg. IRC-6016-130-15, 10' Thru 16' wide.</p>
<p>Limits of Use Approved for use in HVHZ: No Approved for use outside HVHZ: Yes Impact Resistant: No Design Pressure: +25.6/-29.1 Other: Design Pressure +25.6/-29.1, Not for use in HVHZ. Glazing option shall not be used in wind-borne debris region unless structure is designed as partially enclosed or door is a replacement door.</p>		<p>Installation Instructions FL5302_R7_II_IRC-6016-130-15_Drawing_7-10_FL.pdf Verified By: TOM SHELMDINE 0048579 Created by Independent Third Party: Yes Evaluation Reports FL5302_R7_AE_IRC-6016-130-15_Report_7-10_FL.pdf Created by Independent Third Party: Yes</p>
<p>5302.16</p>	<p>Stratford (M600); Heritage (M950); Oak Summit (M650)</p>	<p>Dwg. IRC-6016-140-17, 10' Thru 16' wide.</p>
<p>Limits of Use Approved for use in HVHZ: No Approved for use outside HVHZ: Yes Impact Resistant: No Design Pressure: +30.1/-33.8 Other: Design Pressure +30.1/-33.8, Not for use in HVHZ. Glazing option shall not be used in wind-borne debris region unless structure is designed as partially enclosed or door is a replacement door.</p>		<p>Installation Instructions FL5302_R7_II_IRC-6016-140-17_Drawing_7-10_FL.pdf Verified By: TOM SHELMDINE 0048579 Created by Independent Third Party: Yes Evaluation Reports FL5302_R7_AE_IRC-6016-140-17_report_7-10_sealed.pdf Created by Independent Third Party: Yes</p>

[Back](#) [Next](#)

Contact Us :: 2601 Blair Stone Road, Tallahassee FL 32399 Phone: 850-487-1824

The State of Florida is an AA/EEO employer. [Copyright 2007-2013 State of Florida](#), :: [Privacy Statement](#) :: [Accessibility Statement](#) :: [Refund Statement](#)

Under Florida law, email addresses are public records. If you do not want your e-mail address released in response to a public-records request, do not send electronic mail to this entity. Instead, contact the office by phone or by traditional mail. If you have any questions, please contact 850.487.1395. *Pursuant to Section 455.275(1), Florida Statutes, effective October 1, 2012, licensees licensed under Chapter 455, F.S., must provide the Department with an email address if they have one. The emails provided may be used for official communication with the licensee. However email addresses are public record. If you do not wish to supply a personal address, please provide the Department with an email address which can be made available to the public. To determine if you are a licensee under Chapter 455, F.S., please click [here](#).

Product Approval Accepts:



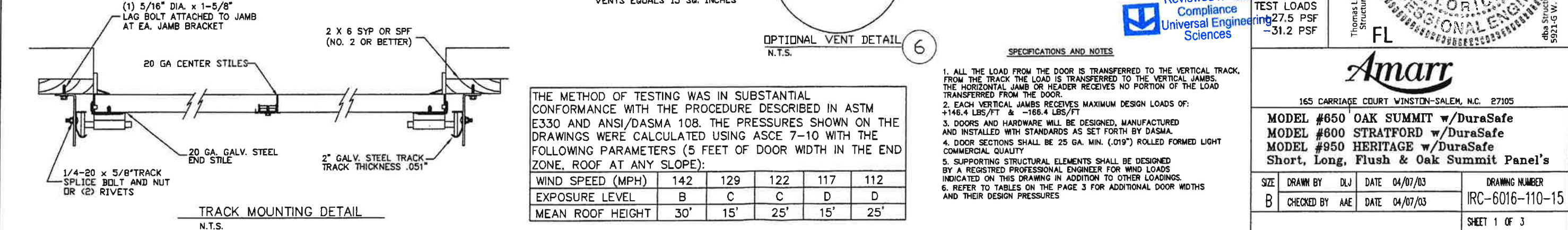
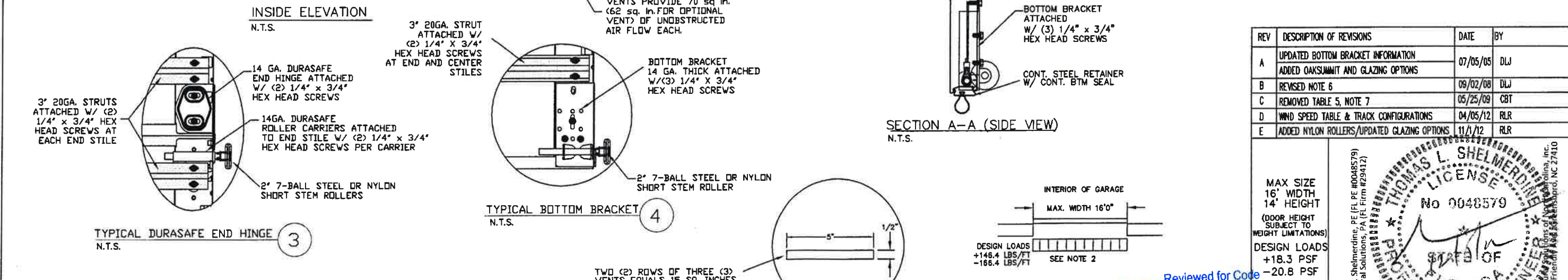
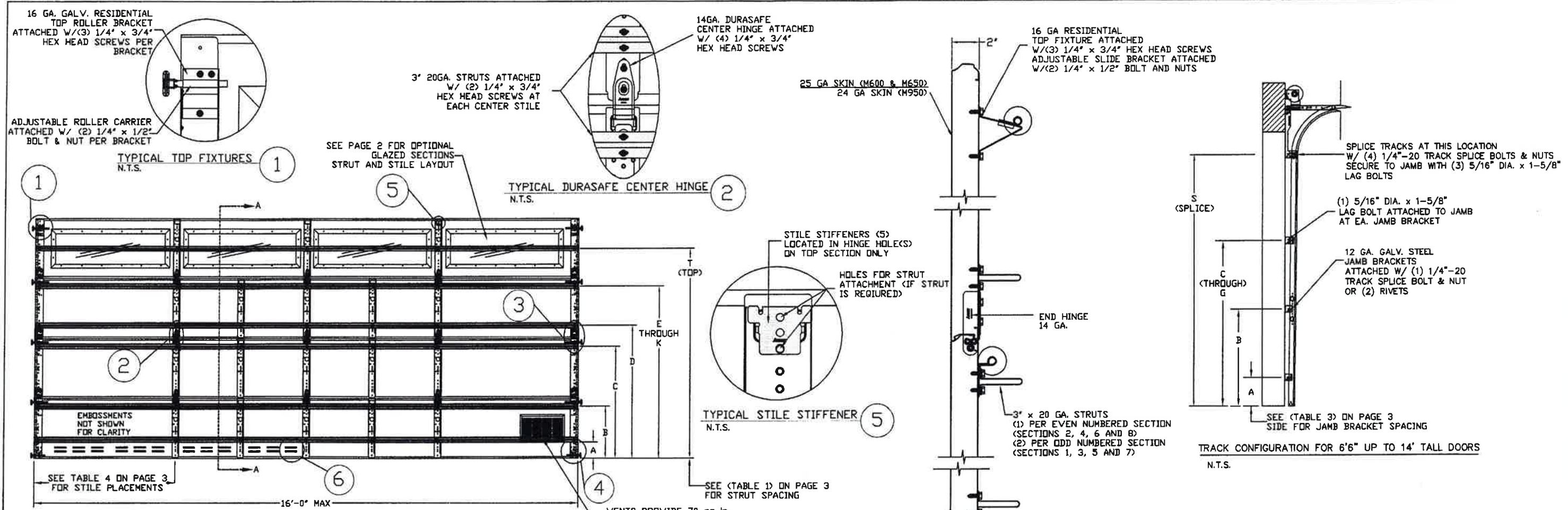

REV	DESCRIPTION OF REVISIONS	DATE	BY
A	UPDATED BOTTOM BRACKET INFORMATION ADDED OAKSUMMIT AND GLAZING OPTIONS	07/05/05	DLJ
B	REVISED NOTE 6	09/02/08	DLJ
C	REMOVED TABLE 5, NOTE 7	05/25/09	CBT
D	WIND SPEED TABLE & TRACK CONFIGURATIONS	04/05/12	RLR
E	ADDED NYLON ROLLERS/UPDATED GLAZING OPTIONS	11/1/12	RLR

MAX SIZE
16' WIDTH
14' HEIGHT
(DOOR HEIGHT SUBJECT TO WEIGHT LIMITATIONS)

DESIGN LOADS
+18.3 PSF
-20.8 PSF

TEST LOADS
27.5 PSF
-31.2 PSF

Thomas L. Shelmerdine, PE (FL PE #0048579)
Structural Solutions, PA (FL Firm #29412)

PROFESSIONAL ENGINEER
STATE OF FLORIDA

FL

Reviewed for Code Compliance
Universal Engineering Sciences

Amarr

165 CARRIAGE COURT WINSTON-SALEM, N.C. 27105

MODEL #650 OAK SUMMIT w/DuraSafe
MODEL #600 STRATFORD w/DuraSafe
MODEL #950 HERITAGE w/DuraSafe
Short, Long, Flush & Oak Summit Panel's

SIZE	DRAWN BY DLJ	DATE 04/07/03	DRAWING NUMBER
B	CHECKED BY AAE	DATE 04/07/03	IRC-6016-110-15

SHEET 1 OF 3

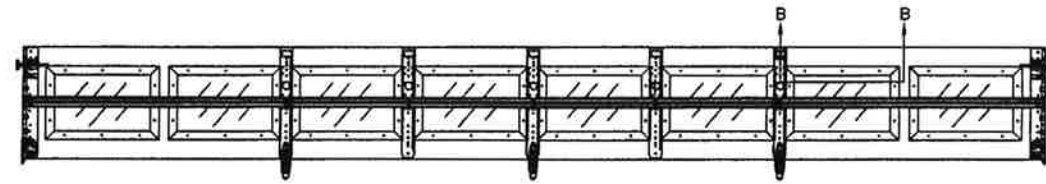

3' 20GA. STRUT LOCATED IN THE MIDDLE OF GLAZED SECTION ATTACHED W/(2) 1/4" X 3/4" HEX HEAD SCREWS AT END AND CENTER STILES

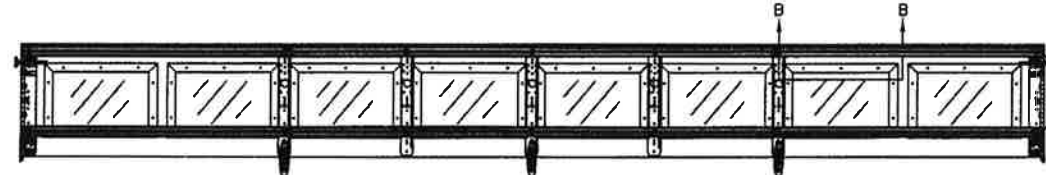

3' 20GA. STRUT LOCATED ON THE TOP AND BOTTOM OF GLAZED SECTION ATTACHED W/(2) 1/4" X 3/4" HEX HEAD SCREWS AT END AND CENTER STILES

OPTIONAL SHORT PANEL TOP GLAZED SECTION (STRUT AND STILE LAYOUTS)

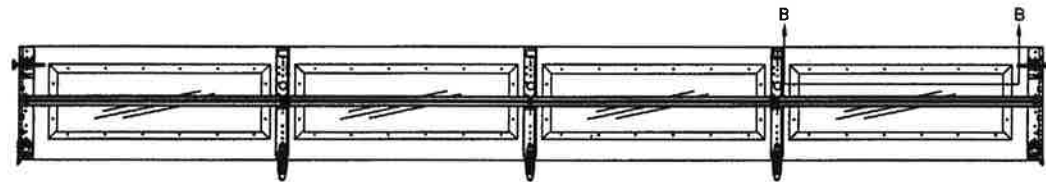

OPTIONAL LONG PANEL TOP GLAZED SECTION (STRUT AND STILE LAYOUTS)

LONG PANEL GLAZING OPTION AVAILABLE ONLY ON DOORS 15'6" THROUGH 16'0" WIDE. DOORS LESS THAN 15'6" WIDE MUST USE SHORT PANEL GLAZING OR CLOSED SECTIONS

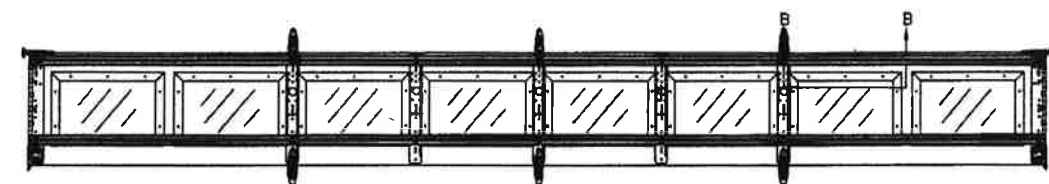
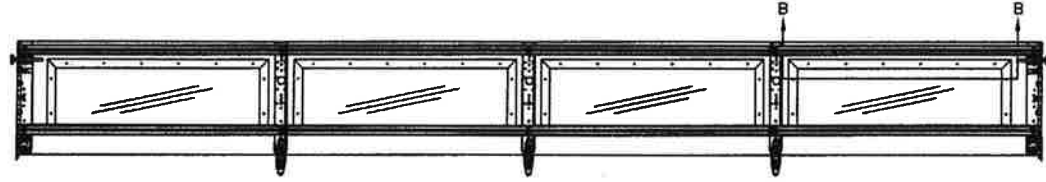

OPTIONAL SHORT PANEL INTERMEDIATE GLAZED SECTION (STRUT AND STILE LAYOUT)

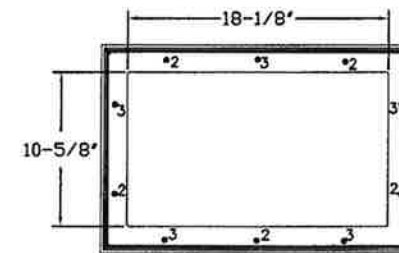

SHORT PANEL GLAZING FASTENER DETAIL
N.T.S.

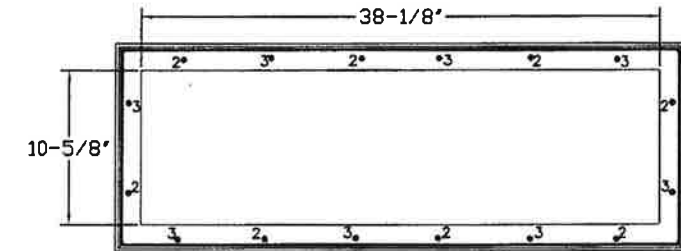

LONG PANEL GLAZING FASTENER DETAIL
N.T.S.

GLAZING OPTION CROSS SECTION

GLAZING NOT AVAILABLE IN WIND-BORNE DEBRIS REGION
GLAZING MEETS ASTM E1300-04

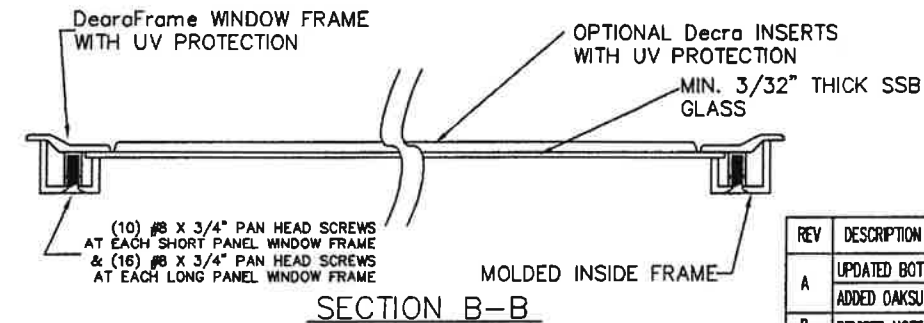

SECTION B-B

WOOD JAMB ATTACHMENT TO STRUCTURE

2 X 6 VERTICAL JAMB ATTACHMENT TO WOOD FRAME STRUCTURE
5/16" X 3" LAG SCREWS STARTING 6" FROM ENDS THEN 24" O.C. (1 1/2" EMBEDMENT)

2 X 6 VERTICAL JAMB ATTACHMENT TO 2,000 PSI CONCRETE
HILTI KWIK BOLT 3/8" X 4" STARTING 6" FROM ENDS THEN 24" O.C. (2 1/2" EMBEDMENT)
HILTI SLEEVE ANCHOR 3/8" X 2-3/4" STARTING 6" FROM ENDS THEN 24" O.C. (1 1/4" EMBEDMENT)
ITW/RAMSET REDHEAD (TRU-BOLT) 3/8" X 4" STARTING 6" FROM ENDS THEN 24" O.C. (2 1/2" EMBEDMENT)

2 X 6 VERTICAL JAMB ATTACHMENT TO HOLLOW C-90 BLOCK
SIMPSON 1/4" X 3" TITEN SCREWS STARTING 6" FROM ENDS, USE PAIRS OF FASTENERS (3" APART) AT 24" O.C. (1 1/2" EMBEDMENT)
HILTI 1/4" X 2-3/4" KWIK-CON II+ SCREWS STARTING 6" FROM ENDS, USE PAIRS OF FASTENERS (3" APART) AT 24" O.C. (1 1/4" EMBEDMENT)

2 X 6 VERTICAL JAMB ATTACHMENT TO GROUTED C-90 BLOCK (2000 PSI GROUT)
HILTI SLEEVE ANCHOR 3/8" X 2-3/4" STARTING 6" FROM ENDS THEN 24" O.C. (1 1/4" EMBEDMENT) (OR, USE FASTENERS FOR HOLLOW C-90 BLOCK)

*LAGS AND BOLTS CAN BE COUNTERSUNK TO PROVIDE A FLUSH MOUNTING SURFACE.
*PREPARATION OF WOOD JAMBS BY OTHERS

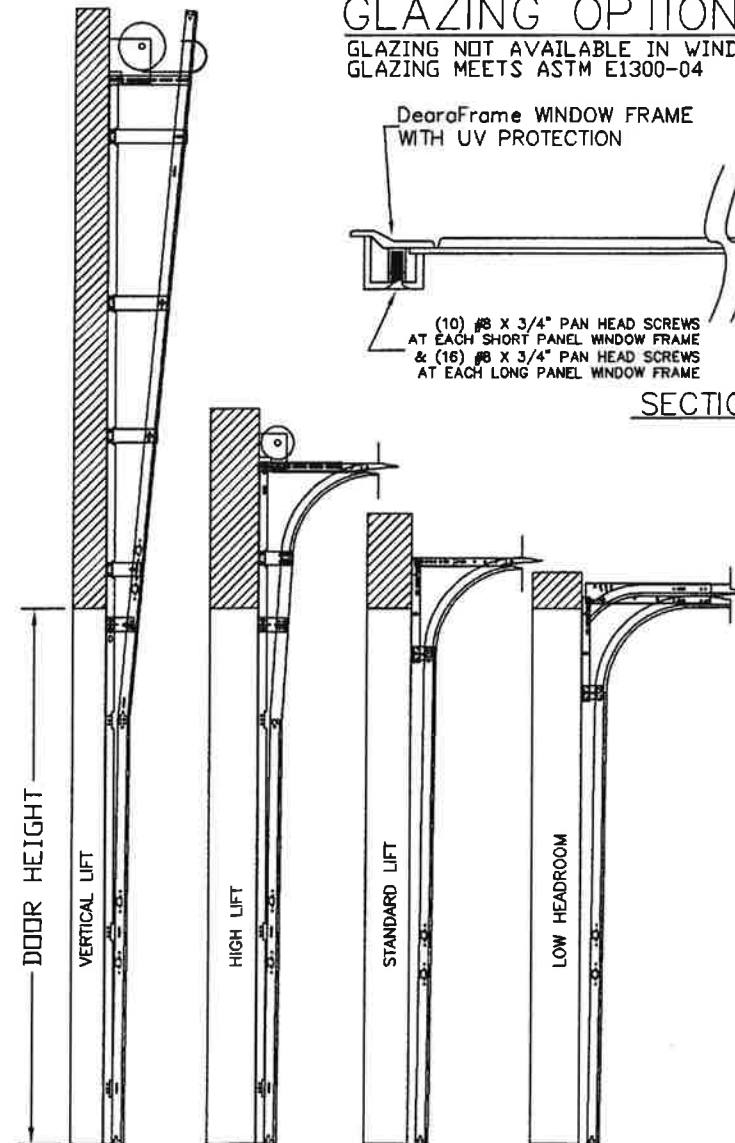
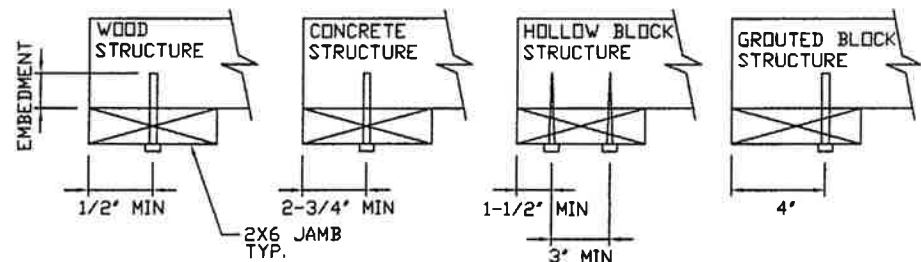

AVAILABLE TRACK CONFIGURATIONS
N.T.S.

REV	DESCRIPTION OF REVISIONS	DATE	BY
A	UPDATED BOTTOM BRACKET INFORMATION ADDED OAKSUMMIT AND GLAZING OPTIONS	07/05/05	DLJ
B	REVISED NOTE 6	09/02/08	DLJ
C	REMOVED TABLE 5, NOTE 7	05/25/09	CBT
D	WIND SPEED TABLE & TRACK CONFIGURATIONS	04/05/12	RLR
E	ADDED NYLON ROLLERS/UPDATED GLAZING OPTIONS	11/1/12	RLR

MAX SIZE
16' WIDTH
14' HEIGHT
(DOOR HEIGHT SUBJECT TO WEIGHT LIMITATIONS)

DESIGN LOADS
+18.3 PSF
-20.8 PSF

TEST LOADS
+27.5 PSF
-31.2 PSF

Thomas L. Shelmerdine, PE (FL #0048579)
Structural Solutions PA (FL Firm #29412)

FL

Professional Engineer
No. 0048579
State of Florida

Thomas L. Shelmerdine, Inc.
5921-G W. Friendly Ave., Greensboro, NC 27410

Amarr

165 CARRIAGE COURT WINSTON-SALEM, N.C. 27105

MODEL #650 OAK SUMMIT w/DuraSafe
MODEL #600 STRATFORD w/DuraSafe
MODEL #950 HERITAGE w/DuraSafe
Short, Long, Flush & Oak Summit Panel's

SIZE	DRAWN BY	DLJ	DATE	04/07/03	DRAWING NUMBER
B	CHECKED BY	AAE	DATE	04/07/03	IRC-6016-110-15

SHEET 2 OF 3

TABLE 1

Table with columns: DOOR HEIGHT, STRUT SPACING (BASED ON RECOMMENDED SECTION CONFIGURATION) [A-K], TOP [T]. Rows range from 6' 6" to 14'.

TABLE 4

Table with columns: Section, Width (ft), Panel Type, Center Stile Locations (Measured from Left Edge) [1st-5th (in)]. Rows range from 10' 0" to 16' 0".

TABLE 5

Table with columns: Section, Width (ft), Panel Type, Max Design Loads Allowed [Positive (PSF), Negative (PSF)]. Rows range from 10' 0" to 16' 0".

TABLE 2

Table with columns: DOOR HEIGHT, SECTION HEIGHTS [#1-#8]. Rows range from 14' 0" to 6' 6".

TABLE 3

Table with columns: DOOR HEIGHT, TRACK ATTACHMENT [A-G], SPLICE [S]. Rows range from 6' 6" to 14'.

ALL TRACK ATTACHMENT SPACING +/- 2" ALLOWED WITH SYP OR SPF NO. 2 OR BETTER ONLY

* Stiles do not need to be hinged

Revision table with columns: REV, DESCRIPTION OF REVISIONS, DATE, BY. Includes a professional engineer seal for Thomas L. Shelmerdine, PE (FL #0048579) and Amarr logo with address: 165 CARRIAGE COURT WINSTON-SALEM, N.C. 27105. Model #650 OAK SUMMIT w/DuraSafe, Model #600 STRATFORD w/DuraSafe, Model #950 HERITAGE w/DuraSafe. Size B, Checked by AAE, Date 04/07/03, Drawing Number IRC-6016-110-15, Sheet 3 of 3.



- [🔍 Searches](#)
- [📈 Sales Search](#)
- [📄 Results](#)
- [📄 Property Record Card](#)
- [🔖 My Favorites](#)

[Sign up for e-Notify...](#)

1616 Wind Willow Rd < 30-23-30-9330-00-880 >

<p><small>Namets)</small> Thurmond Gary Chanthakouman Vanh</p> <p><small>Mailing Address On File</small> 1616 Wind Willow Rd Belle Isle, FL 32809-6856</p> <p><small>Incorrect Mailing Address?</small></p>	<p><small>Physical Street Address</small> 1616 Wind Willow Rd</p> <p><small>Postal City and Zipcode</small> Orlando, FL 32809</p> <p><small>Property Use</small> 0103 - Single Fam Class III</p> <p><small>Municipality</small> Belle Isle</p>
---	--



View 2016 Property Record Card

- [Values, Exemptions and Taxes](#)
- [Property Features](#)
- [Sales Analysis](#)
- [Location Info](#)
- [Market Stats](#)
- [🔄 Update Information](#)

Note: 2017 values will be available in Spring of 2017.

Property Description

WIND HARBOR 7/60 LOT 88

[View Plat](#)

Total Land Area 14,738 sqft (+/-) | 0.34 acres (+/-) GIS Calculated Notice

Land

Land Use Code	Zoning	Land Units	Unit Price	Land Value	Class Unit Price	Class Value
0100 - Single Family	R-1-AA	1 LOT(S)	working...	working...	working...	working...

Page 1 of 1 (1 total records)

Buildings

Important Information		Structure				
	Model Code:	01 - Single Fam Residence	Actual Year Built:	1979	Gross Area:	3078 sqft
	Type Code:	0103 - Single Fam Class III	Beds:	3	Living Area:	2430 sqft
	Building Value:	working...	Baths:	2.0	Exterior Wall:	Concrete Block Stucco
	Estimated New Cost:	working...	Floors:	1	Interior Wall:	Drywall

Page 1 of 1 (1 total records)

Extra Features

Description	Date Built	Units	XFOB Value
FPL2 - Average Fireplace	01/01/1979	1 Unit(s)	working...
PT2 - Patio 2	12/31/2007	1 Unit(s)	working...

Page 1 of 1 (2 total records)

This Data Printed on 04/03/2017 and System Data Last Refreshed on 04/02/2017

Parcel Photos - 1616 Wind Willow Rd

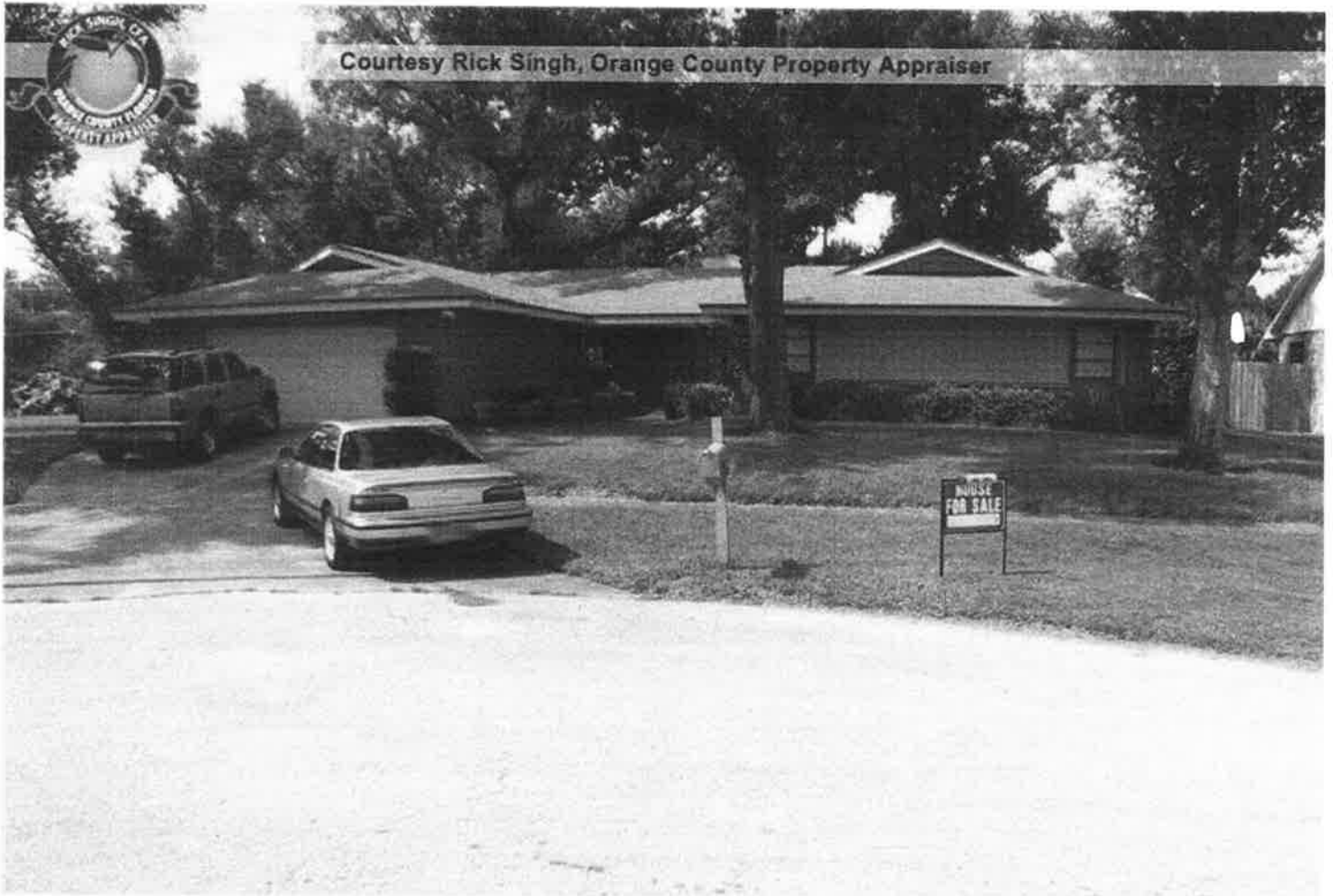

302330933000880 10/03/2006



CERTIFICATE OF LIABILITY INSURANCE

DATE (MM/DD/YYYY)

6/24/2016

THIS CERTIFICATE IS ISSUED AS A MATTER OF INFORMATION ONLY AND CONFERS NO RIGHTS UPON THE CERTIFICATE HOLDER. THIS CERTIFICATE DOES NOT AFFIRMATIVELY OR NEGATIVELY AMEND, EXTEND OR ALTER THE COVERAGE AFFORDED BY THE POLICIES BELOW. THIS CERTIFICATE OF INSURANCE DOES NOT CONSTITUTE A CONTRACT BETWEEN THE ISSUING INSURER(S), AUTHORIZED REPRESENTATIVE OR PRODUCER, AND THE CERTIFICATE HOLDER.

IMPORTANT: If the certificate holder is an ADDITIONAL INSURED, the policy(ies) must be endorsed. If SUBROGATION IS WAIVED, subject to the terms and conditions of the policy, certain policies may require an endorsement. A statement on this certificate does not confer rights to the certificate holder in lieu of such endorsement(s).

PRODUCER Brown & Brown of Brevard 6905 N. Wickham Road Suite 501 Melbourne FL 32940	CONTACT NAME: Annie Donovan PHONE (A/C, No, Ext): (321) 757-8686 E-MAIL ADDRESS: adonovan@bbbrevard.com FAX (A/C, No): (321) 757-8687																					
INSURED B W Brevard Holdings, LLC DBA Precision Door Service of Central Florida 244 O'Brien Road Fern Park FL 32730	<table border="1"> <tr> <th colspan="2">INSURER(S) AFFORDING COVERAGE</th> <th>NAIC #</th> </tr> <tr> <td>INSURER A: Southernowners Insurance Co.</td> <td></td> <td>10190</td> </tr> <tr> <td>INSURER B: Owners Insurance Co.</td> <td></td> <td>32700</td> </tr> <tr> <td>INSURER C: FFVA Mutual Insurance Company</td> <td></td> <td>10385</td> </tr> <tr> <td>INSURER D:</td> <td></td> <td></td> </tr> <tr> <td>INSURER E:</td> <td></td> <td></td> </tr> <tr> <td>INSURER F:</td> <td></td> <td></td> </tr> </table>	INSURER(S) AFFORDING COVERAGE		NAIC #	INSURER A: Southernowners Insurance Co.		10190	INSURER B: Owners Insurance Co.		32700	INSURER C: FFVA Mutual Insurance Company		10385	INSURER D:			INSURER E:			INSURER F:		
INSURER(S) AFFORDING COVERAGE		NAIC #																				
INSURER A: Southernowners Insurance Co.		10190																				
INSURER B: Owners Insurance Co.		32700																				
INSURER C: FFVA Mutual Insurance Company		10385																				
INSURER D:																						
INSURER E:																						
INSURER F:																						

COVERAGES	CERTIFICATE NUMBER:	REVISION NUMBER:				
THIS IS TO CERTIFY THAT THE POLICIES OF INSURANCE LISTED BELOW HAVE BEEN ISSUED TO THE INSURED NAMED ABOVE FOR THE POLICY PERIOD INDICATED. NOTWITHSTANDING ANY REQUIREMENT, TERM OR CONDITION OF ANY CONTRACT OR OTHER DOCUMENT WITH RESPECT TO WHICH THIS CERTIFICATE MAY BE ISSUED OR MAY PERTAIN, THE INSURANCE AFFORDED BY THE POLICIES DESCRIBED HEREIN IS SUBJECT TO ALL THE TERMS, EXCLUSIONS AND CONDITIONS OF SUCH POLICIES. LIMITS SHOWN MAY HAVE BEEN REDUCED BY PAID CLAIMS.						
INSR LTR	TYPE OF INSURANCE	ADDL SUBR INSD WVD	POLICY NUMBER	POLICY EFF (MM/DD/YYYY)	POLICY EXP (MM/DD/YYYY)	LIMITS
A	<input checked="" type="checkbox"/> COMMERCIAL GENERAL LIABILITY CLAIMS-MADE <input checked="" type="checkbox"/> OCCUR		72870352	7/1/2016	7/1/2017	EACH OCCURRENCE \$ 1,000,000 DAMAGE TO RENTED PREMISES (Ea occurrence) \$ 300,000 MED EXP (Any one person) \$ 10,000 PERSONAL & ADV INJURY \$ 1,000,000 GENERAL AGGREGATE \$ 2,000,000 PRODUCTS - COMP/OP AGG \$ 2,000,000 Voluntary Damage to Property \$ 5,000 GEN'L AGGREGATE LIMIT APPLIES PER: <input checked="" type="checkbox"/> POLICY <input type="checkbox"/> PRO-JECT <input type="checkbox"/> LOC OTHER:
B	<input checked="" type="checkbox"/> AUTOMOBILE LIABILITY ANY AUTO <input type="checkbox"/> SCHEDULED AUTOS ALL OWNED AUTOS <input checked="" type="checkbox"/> NON-OWNED AUTOS HIRED AUTOS		4887035205	7/1/2016	7/1/2017	COMBINED SINGLE LIMIT (Ea accident) \$ 1,000,000 BODILY INJURY (Per person) \$ BODILY INJURY (Per accident) \$ PROPERTY DAMAGE (Per accident) \$ Medical payments \$ 2,000
A	<input checked="" type="checkbox"/> UMBRELLA LIAB <input checked="" type="checkbox"/> OCCUR EXCESS LIAB CLAIMS-MADE DED <input checked="" type="checkbox"/> RETENTION \$ 10,000		4887035204	7/1/2016	7/1/2017	EACH OCCURRENCE \$ 1,000,000 AGGREGATE \$ 1,000,000
C	<input checked="" type="checkbox"/> WORKERS COMPENSATION AND EMPLOYERS' LIABILITY ANY PROPRIETOR/PARTNER/EXECUTIVE OFFICER/MEMBER EXCLUDED? (Mandatory in NH) If yes, describe under DESCRIPTION OF OPERATIONS below	<input type="checkbox"/> Y <input type="checkbox"/> N <input type="checkbox"/> N/A	WC84000294872015A	7/1/2016	7/1/2017	<input checked="" type="checkbox"/> PER STATUTE <input type="checkbox"/> OTH-ER E.L. EACH ACCIDENT \$ 500,000 E.L. DISEASE - EA EMPLOYEE \$ 500,000 E.L. DISEASE - POLICY LIMIT \$ 500,000

DESCRIPTION OF OPERATIONS / LOCATIONS / VEHICLES (ACORD 101, Additional Remarks Schedule, may be attached if more space is required)

CERTIFICATE HOLDER**CANCELLATION**

The City of Belle Isle
1600 Nela Ave.
Belle Isle, FL 32809

SHOULD ANY OF THE ABOVE DESCRIBED POLICIES BE CANCELLED BEFORE THE EXPIRATION DATE THEREOF, NOTICE WILL BE DELIVERED IN ACCORDANCE WITH THE POLICY PROVISIONS.

AUTHORIZED REPRESENTATIVE

Aaron Phillips/ANNIE

ACORD 25 (2014/01)
INS025 (201401)

The ACORD name and logo are registered marks of ACORD

© 1988-2014 ACORD CORPORATION. All rights reserved.

STATE OF FLORIDA
DEPARTMENT OF BUSINESS AND PROFESSIONAL REGULATION
CONSTRUCTION INDUSTRY LICENSING BOARD



LICENSE NUMBER

CRC1330671

The RESIDENTIAL CONTRACTOR
Named below IS CERTIFIED
Under the provisions of Chapter 489 FS.
Expiration date: AUG 31, 2018

WALDEN, WILLIAM GLENN
PRECISION DOOR SERVICE
3615 SPARROW HAWK TRAIL
MIMS FL 32754



ISSUED: 06/12/2016

DISPLAY AS REQUIRED BY LAW

SEQ # L1606120001815

Local business tax receipt is in addition to and not in lieu of any other tax required by law or municipal ordinance. Businesses are subject to regulation of zoning, health and other local authorities. This receipt is valid from October 1 through September 30 of receipt year. Delinquent penalty is added October 1.

2016 EXPIRES 9/30/2017 3100-1092144
3100 REPAIR GARAGE DOORS \$30.00 8 EMPLOYEE

TOTAL TAX \$30.00
PREVIOUSLY PAID \$30.00
TOTAL DUE \$0.00

BW BREVARD HOLDINGS LLC

PRECISION DOOR SERVICE OF CENTRAL FLORIDA
244 OBRIEN RD
FERN PARK FL 32730-2822

1372 N GOLDENROD RD #19
U - ORLANDO, 32807

PAID: \$30.00 0099-00721623 7/8/2016

Scott Randolph, Tax Collector Local Business Tax Receipt Orange County, Florida

Local business tax receipt is in addition to and not in lieu of any other tax required by law or municipal ordinance. Businesses are subject to regulation of zoning, health and other local authorities. This receipt is valid from October 1 through September 30 of receipt year. Delinquent penalty is added October 1.

2016 EXPIRES 9/30/2017 3100-1092144
3100 REPAIR GARAGE DOORS \$30.00 8 EMPLOYEE

TOTAL TAX \$30.00
PREVIOUSLY PAID \$30.00
TOTAL DUE \$0.00



BW BREVARD HOLDINGS LLC

PRECISION DOOR SERVICE OF CENTRAL F
244 OBRIEN RD
FERN PARK FL 32730-2822

1372 N GOLDENROD RD #19
U - ORLANDO, 32807

PAID: \$30.00 0099-00721623 7/8/2016

This receipt is official when validated by the Tax Collector.