



City of Belle Isle
 Universal Engineering Sciences 3532 Maggie Blvd., Orlando, FL 32811
 Tel 407-581-8161 * Fax 407-581-0313 * www.universalengineering.com

PERMIT CARD - PLEASE POST AT JOB SITE

THIS DOCUMENT BECOMES YOUR PERMIT WHEN PROPERLY VALIDATED

Per FBC 105.3: An enforcing authority may not issue a building permit for any building construction, erection, alteration, modification, repair or addition unless the permit either includes on its face or there is attached to the permit the following statement: "NOTICE: In addition to the requirements of this permit, there may be additional restrictions applicable to this property that may be found in the public records of this county, and there may be additional permits required from other governmental entities such as water management districts, state agencies, or federal agencies." The issuance of this permit does not grant permission to violate any applicable City, Orange County, State of Florida and/or Federal codes and/or ordinances. Separate permits are required for Signs, Roofing, Electrical, Gas, Plumbing and Mechanical services. This permit becomes VOID if the work authorized is not commenced within 6 months, or is suspended or abandoned for a period of 6 months after commencement. WORK SHALL BE CONSIDERED SUSPENDED IF AN APPROVED INSPECTION HAS NOT BEEN MADE WITHIN A 6 MONTH PERIOD. PERMISSION IS GRANTED TO DO THE FOLLOWING WORK ACCORDING TO THE CONDITIONS HEREON AND THE APPROVED PLANS AND SPECIFICATIONS, SUBJECT TO COMPLIANCE WITH THE ORDINANCES OF THE CITY OF BELLE ISLE, FLORIDA.

<p>Scope of Work: BUILDING: Remove & replace 2 size for size windows</p> <p>Comments: None</p> <p>Project Information Address: 1620 Overlook Rd, Belle Isle, FL 32809 Parcel ID: 25-23-29-5884-11-041 Property Owner: Baldassari, Gary Phone Number: 407 297 0832 ***** Company Name: Lowe's Home Centers Inc. Contractor Name: Cafaro, Peter License Number: CGC1508417 Address: PO Box 781993, Orlando, FL 32878-1993 Phone Number: 407-832 8085</p>	<p align="center">Permit Number: 2015-08-045</p> <p>Date of Application: 08/20/2015 Date Permit Issued: 08/21/2015</p> <p>WARNING TO OWNER: "YOUR FAILURE TO RECORD A NOTICE OF COMMENCEMENT MAY RESULT IN YOU PAYING TWICE FOR IMPROVEMENTS TO YOUR PROPERTY. IF YOU INTEND TO OBTAIN FINANCING, CONSULT WITH YOUR LENDER OR AN ATTORNEY BEFORE RECORDING YOUR NOTICE OF COMMENCEMENT." ON THE JOB INSPECTION(S) MUST BE MADE BEFORE PROCEEDING WITH SUBSEQUENT WORK. THIS CARD MUST BE DISPLAYED OUTSIDE AND BE PROTECTED FROM THE WEATHER WHILE BEING VISIBLE FROM THE STREET UNTIL THE FINAL INSPECTIONS HAVE BEEN APPROVED.</p>
---	---

BUILDING FEATURES

<p>IMPACT FEES</p> <p>School \$ Traffic \$</p> <p>ZONING FEES</p> <p>Zoning Fee \$</p> <p>UNIVERSAL ENG - BUILDING FEES</p> <p>Cert of Occ \$ Demo \$ Building \$ Fence \$ Driveway \$ Shed \$ Window(s) \$43.50 Door(s) \$ PrePower \$ Electrical \$ Temp Pole \$ Plumbing \$ Mechanical \$ Gas \$ Roofing \$ Boat Dock \$ Screen Encl \$ Swimming Pool \$ Sign \$</p> <p>SURCHARGE FEES</p> <p>Surcharge Fee \$2.00 Surcharge Fee \$2.00</p> <p align="center">TOTAL FEES \$47.50</p> <p>Date Paid <u>8/24/15</u> CC or Check # <u>VISA 0809</u> Amount Paid <u>\$47.50</u></p> <p>The person accepting this permit shall conform to the terms of the application on file and construction shall conform to the requirements of the Florida Building Code (FS 553).</p>	<p align="center">BUILDING INSPECTOR USE ONLY</p> <p>IF APPLICABLE: Have Zoning Approval Conditions Been Met? YES NO Have Stormwater Approval Conditions Been Met? YES NO Silt fencing in place? YES NO Turbidity Barrier in place? YES NO</p> <p>BUILDING Survey specific foundation plan must be onsite before slab pour. Approved Plan on Site? _____ 1st _____ (Footing/Foundation) 2nd _____ (Slab) 3rd _____ (Lintel)(Wall Reinforcing on Masonry Building) 4th _____ (Exterior Framing)(Roof/Wall Sheathing) 5th _____ (Framing) (To be made after Plumbing/ Mechanical/ Electrical Rough-Ins & Windows/Doors Installed) 6th _____ (Insulation to be Made After Roof Installed) 7th _____ (Drywall) 8th _____ (Sidewalk/Driveway) 9th _____ (Other) 10th _____ (Final - After MEP and Other Applicable Finals)</p> <p>ROOFING 1ST ROOFING Deck Nailing/Dry-in/Flashing _____ 2ND ROOFING Covering In-Progress _____ 3RD ROOFING Covering Final _____</p> <p>PLUMBING (Pool-Piping, Solar, Irrigation, Water Treatment Equip, Etc...) 1ST _____ (Underground) 2ND _____ (Sewer) 3RD _____ (Rough-In/Tub Set) 4TH _____ (Final)</p> <p>CHECK APPROPRIATE BOX <input type="checkbox"/> GAS ___ Natural ___ LP <input type="checkbox"/> MECHANICAL <input type="checkbox"/> ELECTRICAL <input type="checkbox"/> LOW VOLTAGE 1st _____ (Rough-In) 2nd _____ (Final)</p>
--	---

Inspection requests are to be emailed to BidScheduling@UniversalEngineering.com; a confirmation email will be sent back to you upon scheduling. Next-Day Inspection requests must be made by 1pm. Please include the following in your request: Permit #, project address, type of inspection, date of the requested inspection, a contact name & a contact phone number. AM or PM may be requested but cannot be guaranteed.



City of Belle Isle

Universal Engineering Sciences 3532 Maggie Blvd., Orlando, FL 32811
Tel 407-581-8161 * Fax 407-581-0313 * www.universalengineering.com



AUG 20 2015

Building Permit (Land Use) Application

DATE: 8/20/15

PERMIT #

BY: 2015-08-015

PROJECT ADDRESS 1620 OVERLOOK RD

Belle Isle, FL 32809 32812

PROPERTY OWNER BALDASSARI, GARY

PHONE 407-257-0832

VALUE OF WORK (labor & material) \$ 1114.00

PLEASE LIST THE NATURE OF YOUR PROPOSED IMPROVEMENTS

All new doors and windows

REMOVE & REPLACE SIZE FOR SIZE 2 WINDOWS @ SFR.

compliance with the 2014 5th

Edition FBC Energy table R402.1.1

climate zone 2 SHGC=.25 &

U-Factor=.40

Please provide information, if applicable.

- Survey specific foundation plan required to show compliance with zoning setbacks
- **BOAT DOCK:** DEP Clearance Required with Application (Call 407-897-4100); please provide a copy of their report
- **SEPTIC SYSTEM (RESIDENTIAL):** - Provide verification of OC Health Dept approval for on-site septic tank system, per FAC Chap. 64E-6
- Homeowners will be required to have a contractor on record for homes that are rented and/or not homestead

Please Complete for the City of Belle Isle Zoning Review: Parcel Id Number: 25-23-29-5884-11-041

To obtain this information, please visit <http://www.ocpafl.org/Searches/ParcelSearch.aspx>

SPECIAL CONDITIONS: STRUCTURES MAY NOT ENCROACH INTO ANY EASEMENT OR REQUIRED SETBACK. Note, this Zoning Approval MAY or MAY NOT be in conflict with your Deed Restrictions. For New Single Family Residence, a Traffic Impact Fee and School Impact will be assessed.

Attached Survey _____ SETS and Construction Plans _____ SETS

PLANNING & ZONING APPROVAL: _____ DATE _____

PLEASE COMPLETE for Building Review

CONSTRUCTION TYPE Comm Res: Single Fam Multi Fam

OCCUPANCY GROUP #BLDG: _____ #UNITS: _____ #STORIES: _____ TOTAL SQ.FT. _____

MAX. FLOOR LOAD _____ MAX. OCCUPANCY _____

MIN. FLOOR ELEV. _____ LOW FLOOR ELEV. _____

WATER SERVICE _____ WELL _____ SEPTIC _____

BUILDING REVIEWER ca DATE 8-21-15

VERIFIED CONTRACTOR'S LICENSE & INSURANCE ARE ON FILE ca DATE 8-21-15

Per FSS 105.3.3:
An enforcing authority may not issue a building permit for any building construction, erection, alteration, modification, repair or addition unless the permit either includes on its face or there is attached to the permit the following statement: "NOTICE: In addition to the requirements of this permit, there may be additional restrictions applicable to this property that may be found in the public records of this county, and there may be additional permits required from other governmental entities such as water management districts, state agencies, or federal agencies."

Republic Services is by legal contract the sole authorized provider of garbage, recycling, yard waste, and commercial garbage and construction debris collection and disposal services with the city limits of the City. Contractors, homeowners and commercial businesses may contact Republic Services at 407-293-8000 to setup accounts for Commercial, Construction Roll Off, or other services needed. Rates are fixed by contract and are available at City Hall or from Republic Services. The City enforces the contract through its code enforcement office. Failure to comply will result in a stop work order.

SEPARATE PERMITS ARE REQUIRED FOR ROOFING, ELECTRICAL, PLUMBING, GAS, MECHANICAL, SIGNS, POOLS ENCLOSURES, ETC.

Wind Exposure Category: B C D

SPRINKLERS REQ'D	Y	<input type="checkbox"/>	N	<input type="checkbox"/>
IF Required - SUBMIT COPY OF PLANS FOR FIRE REVIEW	Date:	Sept	RCD	
ZONING	Y	N	\$	
CERT OF OCC	Y	N	\$	
TRAFFIC	Y	N	\$	
SCHOOL	Y	N	\$	
FIRE	Y	N	\$	
SWIMMING POOL	Y	N	\$	
SCREEN ENCLOSURE	Y	N	\$	
ROOFING	Y	N	\$	
BOAT DOCK	Y	N	\$	
BUILDING	Y	N	\$	
WINDOW(S)	<input checked="" type="checkbox"/> Y	N	\$	43.50
DOOR(S)	Y	N	\$	
FENCE	Y	N	\$	
SHED	Y	N	\$	
DRIVEWAY	Y	N	\$	
OTHER	Y	N	\$	
3% FL SURCHARGE				4.00
TOTAL				47.50

By Owner Form	Y	<input type="checkbox"/>	N	<input type="checkbox"/>
Notice of Commencement	Y	<input type="checkbox"/>	NA	<input type="checkbox"/>
Power of Attorney	Y	<input checked="" type="checkbox"/>	NA	<input type="checkbox"/>
Contractor Packet Included?	Y	<input checked="" type="checkbox"/>	N	<input type="checkbox"/>
OTHER PERMITS REQUIRED:				
ELECTRICAL	Y	NA	NA	NA
PREPOWER	Y	NA	NA	NA
MECHANICAL	Y	NA	NA	NA
PLUMBING	Y	NA	NA	NA
ROOFING	Y	NA	NA	NA
GAS	Y	NA	NA	NA



City of Belle Isle

Universal Engineering Sciences 3532 Maggie Blvd., Orlando, FL 32811
Tel 407-581-8161 * Fax 407-581-0313 * www.universalengineering.com

RECEIVED
AUG 20 2015

Building Permit (Land Use) Application

To be completed as required by State Statute Section 713 and other applicable sections.

PERMIT # BY: 2015-08-045

Owner's Name BALDASSARI, GARY
Owner's Address 1620 OVERLOOK RD

Contractor Name	PETER A CAFARO III	Company Name	LOWE'S HOME CENTERS, LLC
License #	CGC1508417	Company Address	PO BOX 781993
Contact Phone/Cell	407-832-8085	City, State, Zip	ORLANDO, FL 32878-1993
Contact Email	NANHOLMESPERMITS@GMAIL.COM	Contact Fax	407-393-9151

WARNING TO OWNER: Your failure to record a Notice of Commencement may result in your paying twice for improvements to your property. A notice of commencement must be recorded if job is \$2500(+) or if A/C Replacement \$7500(+) and posted on the job site before the first inspection. If you intend to obtain financing, consult with your lender or an attorney before recording your Notice of Commencement.

I hereby make Application for Permit as outlined above, and if same is granted I agree to conform to all Division of Building Safety Regulations (www.floridabuilding.org) and City Ordinances (www.municode.com) regulating same and in accordance with plans submitted. The issuance of this permit does not grant permission to violate any applicable City and/or State of Florida codes and /or ordinances. Application is hereby made to obtain a permit to do the work and installations as indicated. I certify that no work or installation has commenced prior to the issuance of a permit and that all work will be performed to meet the standards of all laws regulating construction in this jurisdiction. I understand that a separate permit must be secured for all other construction including ROOFING, ELECTRICAL, MECHANICAL, PLUMBING, GAS, SIGNS, POOLS, SCREEN ENCLOSURES, ETC.

OWNER'S AFFIDAVIT: I certify that all the foregoing information is accurate and that all work will be done in compliance with all applicable laws regulating construction and zoning.

Owner Signature [Signature]
The foregoing instrument was acknowledged before me this 7/27/15 by Anna Baldassari who is personally known to me and who produced FL drivers license as identification and who did not take an oath.

Notary as to Owner
State of Florida
County of Orange

Contractor Signature [Signature]
COMPANY NAME LOWE'S HOME CENTERS, LLC
The foregoing instrument was acknowledged before me this 8/3/15 by PETER CAFARO who is personally known to me,

and who produced [Signature] as identification and who did not take an oath.
Notary as to Owner
State of Florida
County of Orange
Nan Holmes

Impervious Surface Ratio Worksheet
Development Zoned A-1, A-2, R-1-AAA, R-1-AA, R-1-A, R-1 per City Code, Section 50-74: Impervious Surface Ratio

1. Total Lot Area (sqft) X 0.35 = Allowable Impervious Area (BASE).
Total Lot Area _____ X 0.35= _____
Allowable Impervious Area (BASE) _____

2. Calculate the "proposed" impervious area on the lot. This includes the sum of all areas that do not allow direct percolation of rainwater.
Examples include house, pool, deck, driveway, accessory building, etc

- House _____
- Driveway _____
- Walkway _____
- Accessory Buildings _____
- Pool & Spa _____
- Deck & Patio _____
- Other _____

Actual Impervious Area (AIA) _____

3. If AIA is less than BASE, subtract AIA from BASE to determine the amount of impervious area that may be added without providing onsite retention.

4. If AIA is greater than BASE, then onsite retention must be provided.

Assuming 7.5 inches of rainfall based on a 24hr 10 year Rain Event (TP-40), the formula is: (7.5 inches rainfall/12 inches p/foot) X (result from line 4) = cubic feet of storage volume needed



Lowes Home Centers LLC
 Permit & License Administration
 PO Box 781993
 Orlando, FL 32878 – 1993
 Bus. 407/832-8085
 Fax. 407/393-9151

Limited Power of Attorney

Date: 8/19/15

To: Building Department

From: Peter Anthony Cafaro III

I hereby name and appoint Nan Holmes, Mindy Holmes, Raymond Holmes and Jackie Caines, a permit service for Lowe's, to be my lawful attorney in fact to act for me and apply to

City of Belle Isle for a Windows permit for work to be performed at a location described as:

(Address of Job) 1620 Overlook Rd Belle Isle FL

(Owner of Property) GARY BALDASSARI

And to sign my name and do all things necessary to this appointment.

Thank you for your assistance.

Sincerely,

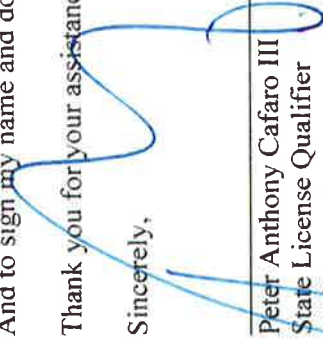
 Peter Anthony Cafaro III
 State License Qualifier
 CCC1508417
 CCC1326824

State of Florida County of Orange

The foregoing instrument was acknowledged before me as Peter Anthony Cafaro III, who is personally known to me and who did not take an oath.

Sworn to and subscribed before me this 19 day of August, 2015



No. public
 My commission expires

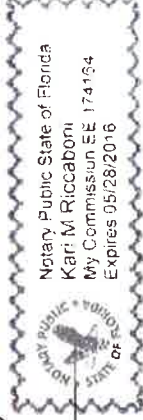



City of Belle Isle

Universal Engineering Sciences 3532 Maggie Blvd., Orlando, FL 32811
Tel 407-581-8161 • Fax 407-581-0313 • www.universaliengineering.com

Product Approval Form

DATE: 8/16/15

PERMIT #

PROJECT ADDRESS: 1620 Overlook Rd

Belle Isle, FL 32809 32812

As required by Florida Statute 553.842 and Florida Administrative Code 9B-72m, please provide the information and approval numbers of the building components listed below if they will be utilized on the building or structure. FL Approved products are listed online at www.floridabuilding.org or can be obtained from the local product supplier. The following information must be turned in with permit application and available onsite for inspectors:

1. This Product Approval Cover Sheet
2. Internet screen from FloridaBuilding.org showing PAF, approval and code edition stamped
3. Manufacturer's *installation* details from FloridaBuilding.org and requirements for each product stamped

Product Type	Manufacturer	Model/Series	FL Product Approval #	Product Type	Manufacturer	Model/Series	FL Product Approval #
EXTERIOR DOORS							
Swinging				Sliding			
Sliding				Soffits			
Sectional/Rollup				Storefront			
Other				Glass Block			
				Other			
WINDOWS							
Single/Double Hung	PELLA	10	FL15236 1-R	Asphalt Shingles			
Horizontal Slider	ATRIUM	130	FL11828 2-R9	Non Struct Metal			
FIXED				Roofing Tiles			
Multion				Single Ply Roof			
Skylights				Other			
Other							
STRUCTURAL COMPONENTS							
Wood Connectors							
Wood Anchors							
Truss Plates							
Insulation Forms							
Lintels							
Other							
WALL PANELS							
ROOFING PRODUCTS							
OTHER							

It is the applicant's responsibility to verify that specific products have been installed in accordance with their limitations and with the minimum required design pressures for the structure. Specific compliance will be verified during field inspections.

Applicant Signature: *Mark James* Date: 8/19/15



Product Approval
USER: Public User

► OFFICE OF THE
 SECRETARY

[BCIS Home](#) | [Log In](#) | [User Registration](#)

[Hot Topics](#)

[Submit](#)

[Surcharge](#)

[Stats &](#)

[Facts](#)

[Publications](#)

[Staff](#)

[Site](#)

[Links](#)

[Search](#)

[Contact Us](#)



[Product Approval Menu](#) > [Application Search](#) > [Application List](#) > **Application Detail**

FL # **FL16236-R1**

Application Type **Revision** ✓

Code Version **2014**

Application Status **Approved**

Comments

Archived

Product Manufacturer **Pella Corporation**

Address/Phone/Email **102 Main St.
 Pella, IA 50219
 (641) 621-6096
 pellaproductapproval@pella.com**

Authorized Signature **Joe Hayden Sandi Robinson
 pellaproductapproval@pella.com**

Technical Representative Address/Phone/Email **TROY FARR
 18600 NE WILKES ROAD
 PORTLAND, OR 97230
 (503) 405-9176
 tbfarr@pella.com**

Quality Assurance Representative Address/Phone/Email **TROY FARR
 18600 NE WILKES ROAD
 PORTLAND, OR 97230
 (503) 405-9176
 tbfarr@pella.com**

Category **Windows**

Subcategory **Single Hung**

Compliance Method **Evaluation Report from a Florida Registered Architect or a Licensed Florida Professional Engineer**

Evaluation Report - Hardcopy Received

Florida Engineer or Architect Name who developed the Evaluation Report **Warren Schaefer**

Florida License **PE-44135**

Quality Assurance Entity **Architectural Testing, Inc.**

Quality Assurance Contract Expiration Date **12/31/2018**

Validated By **Terrence E. Lunn, PE**

Validation Checklist - Hardcopy Received

Certificate of Independence

[FL16236_RI_COI_Certification_of_independence.pdf](#)

Referenced Standard and Year (of Standard)

Standard
TAS 202

Year
1994

Equivalence of Product Standards Certified By

Sections from the Code

Product Approval Method Method 1 Option D

Date Submitted 01/20/2015
 Date Validated 01/27/2015
 Date Pending FBC Approval 01/29/2015
 Date Approved 04/15/2015

Summary of Products

FL #	Model, Number or Name	Description
16236.1	10 Series Flange Single Hung	10 Series 1/2" Flange Single Hung
Limits of Use Approved for use in HVHZ: Yes Approved for use outside HVHZ: Yes Impact Resistant: No Design Pressure: N/A Other: Window size, pressure, assembly & installation requirements are to be as specified in the attached drawing No. 1840. Job required design wind pressure shall be calculated in accordance with the Florida Building Code Chapter 16 and ASCE 7 Minimum Design Loads for Buildings and Other Structures.		Installation Instructions FL16236_RI_II_Drawing_1840.pdf Verified By: Warren Schaefer PE 44135 Created by Independent Third Party: Yes Evaluation Reports FL16236_RI_AE_Evaluation_report_WWS-259.pdf Created by Independent Third Party: Yes

[Back](#) [Next](#)

[Contact Us](#) :: [1940 North Monroe Street, Tallahassee FL 32399](#) Phone: 850-487-1824

The State of Florida is an AA/EEO employer. Copyright 2007-2013 State of Florida. :: [Privacy Statement](#) :: [Accessibility Statement](#) :: [Refund Statement](#)

Under Florida law, email addresses are public records. If you do not want your e-mail address released in response to a public-records request, do not send electronic mail to this entity. Instead, contact the office by phone or by traditional mail. If you have any questions, please contact 850.487.1395. *Pursuant to Section 455.275(1), Florida Statutes, effective October 1, 2012, licensees licensed under Chapter 455, F.S. must provide the Department with an email address if they have one. The emails provided may be used for official communication with the licensee. However email addresses are public record. If you do not wish to supply a personal address, please provide the Department with an email address which can be made available to the public. To determine if you are a licensee under Chapter 455, F.S., please click [here](#).

Product Approval Accepts:





BCIS Home | Log In | User Registration | Hot Topics | Submit Surcharge | Stats & Facts | Publications | FBC Staff | BCIS Site Map | Links | Search

[Product Approval Menu](#) > [Product or Application Search](#) > [Application List](#) > [Application Detail](#)

FL #

Application Type
Code Version
Application Status

FL11828-R9
Revision
2014

Approved
*Approved by DBPR. Approvals by DBPR shall be reviewed and ratified by the POC and/or the Commission if necessary.

Comments
Archived

Product Manufacturer
Address/Phone/Email

Atrium Companies Inc.
300 Welcome Center Blvd.
Welcome, NC 27374
(336) 731-9550
tbatten@atriumwindows.com

Authorized Signature

Thomas Batten
tbatten@atriumwindows.com

Technical Representative
Address/Phone/Email

Quality Assurance Representative
Address/Phone/Email

Tommy Smith
300 Welcome Center Blvd.
Welcome, NC 27374
(336) 764-6400
tommy.smith@atrium.com

Category
Subcategory

Windows
Horizontal Slider

Compliance Method

Certification Mark or Listing

Certification Agency
Validated By

American Architectural Manufacturers Association
American Architectural Manufacturers Association

Referenced Standard and Year (of Standard)

Standard	Year
AAMA 450	2010
AAMA/WDMA/CSA 101/I.S.2/A440	2005
AAMA/WDMA/CSA 101/I.S.2/A440	2008
ASTM E1886	2005
ASTM E1996	2006

Equivalence of Product Standards
Certified By

Product Approval Method
Method 1 Option A

Date Submitted 07/01/2015
 Date Validated 07/28/2015
 Date Pending FBC Approval
 Date Approved 08/06/2015

Summary of Products		Description
FL #	Model, Number or Name	
11828.1	120 Horizontal Slider	HS-LC40 72 x 60, XO; HS-LC50 72 x 48, XO; HS-R30 108 x 72 XO; Certification Agency Certificate FL11828_R9_C_CAC_ADW-01.120_HS_XO_HS-LC40 72x60_AAMA_APC_C6703.01-801-47.pdf FL11828_R9_C_CAC_ADW-01.120_HS_XO_HS-LC50 72x48_AAMA_APC_C6703.01-801-47.pdf FL11828_R9_C_CAC_ADW-01.120_HS_XOX_R30_108x72_AAMA_101_C6700.01-801-47.pdf Quality Assurance Contract Expiration Date 03/27/2017 Installation Instructions FL11828_R9_II_ADW-01.120.pdf Verified By: American Architectural Manufacturers Association Evaluation Reports Created by Independent Third Party: Created by Independent Third Party:
11828.2	130 Horizontal Slider, XO and XO, Fin and Flange	LC-PG40-1880x1600 (74x63)-HS XO, LC-PG50*-1880x1270 (74x50)-HS XO, LC-PG30-2743x1600 (108x63)-HS XO, LC-PG50*-2743x1270 (108x50)-HS Certification Agency Certificate FL11828_R9_C_CAC_ADW-00.130_HS_XO_HS-LC40 74x63_Fin_AAMA_APC_D5172.01-801-47.pdf FL11828_R9_C_CAC_ADW-00.130_HS_XO_HS-LC40 74x63_Finless_AAMA_APC_D5172.01-801-47.pdf FL11828_R9_C_CAC_ADW-00.130_HS_XO_HS-LC50 74x50_Fin_AAMA_APC_D5172.01-801-47.pdf FL11828_R9_C_CAC_ADW-00.130_HS_XO_HS-LC50 74x50_Finless_AAMA_APC_D5172.01-801-47.pdf FL11828_R9_C_CAC_ADW-00.130_HS_XOX_HS-LC30 108x63_Fin_AAMA_APC_D5172.01-801-47.pdf FL11828_R9_C_CAC_ADW-00.130_HS_XOX_HS-LC30 108x63_Finless_AAMA_APC_D5172.01-801-47.pdf FL11828_R9_C_CAC_ADW-00.130_HS_XOX_HS-LC50 108x50_Fin_AAMA_APC_D5172.01-801-47.pdf FL11828_R9_C_CAC_ADW-00.130_HS_XOX_HS-LC50 108x50_Finless_AAMA_APC_D5172.01-801-47.pdf Quality Assurance Contract Expiration Date 02/13/2018 Installation Instructions FL11828_R9_II_ATR067_SS_2015-06-30.pdf Verified By: Hermes F. Noreno, P.E. Florida P.E. 73778 Created by Independent Third Party: Yes Evaluation Reports FL11828_R9_AE_PER2935_SS_2015-06-30.pdf Created by Independent Third Party: Yes
11828.3	150/160 Horizontal Slider	HS-R25 108 x 60 XO, HS-R30 72 x 48 XO Certification Agency Certificate FL11828_R9_C_CAC_ADW-08.150_160_HS_XO_R30 72x48_AAMA_APC_B6832.01-801-47-R0.pdf FL11828_R9_C_CAC_ADW-08.150_160_HS_XOX_R25 108x60_AAMA_APC_B6832.01-801-47-R0.pdf Quality Assurance Contract Expiration Date 02/21/2016 Installation Instructions FL11828_R9_II_ADW-08.150_160_HS_Installation_Drawing.pdf Verified By: American Architectural Manufacturers

11828.4	200 Horizontal Slider	<p>Association Created by Independent Third Party: Evaluation Reports Created by Independent Third Party: R-PG30-1829x1219 (72x48)-HS (XO), R-PG30-2438x1219 (96x48)-HS (XOX)</p> <p>Certification Agency Certificate FL11828_R9_C_CAC_ADW-08_200_HS_XO_HS-R30_72x48 AAMA APC D3852.01-801-47.pdf FL11828_R9_C_CAC_ADW-08_200_HS_XOX_HS-R30 96x48_AAMA APC D3852.01-801-47.pdf Quality Assurance Contract Expiration Date 12/19/2017</p> <p>Installation Instructions FL11828_R9_II_ADW-08_200_HS.pdf Verified By: American Architectural Manufacturers Association Created by Independent Third Party: Evaluation Reports Created by Independent Third Party:</p>
11828.5	300/375 Aluminum Horizontal Slider	<p>Limits of Use Approved for use in HVHZ: No Approved for use outside HVHZ: Yes Impact Resistant: No Design Pressure: +30/-30 Other: All frame and sash components are fabricated from extruded vinyl (PVC).</p> <p>Limits of Use Approved for use in HVHZ: No Approved for use outside HVHZ: Yes Impact Resistant: No Design Pressure: N/A Other: All frame components are fabricated from 6063-T5 extruded aluminum.</p> <p>LC-PG55-1829x1829 (72x72)-HS XO, R-PG40-1829x1219 (72x48)-HS XO</p> <p>Certification Agency Certificate FL11828_R9_C_CAC_ADW-01_300_375_HS_R15_72x72 AAMA APC C3401.01-801-47.pdf FL11828_R9_C_CAC_ADW-01_300_375_HS_R40_72x48 AAMA APC C3401.01-801-47.pdf Quality Assurance Contract Expiration Date 07/11/2017</p> <p>Installation Instructions FL11828_R9_II_ADW-01_300_375_HS_Installation.pdf Verified By: American Architectural Manufacturers Association Created by Independent Third Party: Evaluation Reports Created by Independent Third Party:</p>
11828.6	35/235 Impact Horizontal Slider, XO & XOX, Fin and Flange	<p>Limits of Use Approved for use in HVHZ: No Approved for use outside HVHZ: Yes Impact Resistant: Yes Design Pressure: +55/-55 Other: All frame and sash components are fabricated from extruded vinyl (PVC). For installation into alternate substrates (masonry, steel, etc.) please contact the manufacturer directly.</p> <p>LC-PG55-1854x1600 (73x63)-HS XO, LC-PG55*-3200x1254 (126x50)-HS XOX</p> <p>Certification Agency Certificate FL11828_R9_C_CAC_ADW-00_35_235_HS_XO_HS-LC55 73x63_Impact_AAMA APC D6250.01-801-18.pdf FL11828_R9_C_CAC_ADW-00_35_235_HS_XOX_HS-LC55 126x50_Impact_AAMA APC D6249.01-801-18.pdf Quality Assurance Contract Expiration Date 04/02/2018</p> <p>Installation Instructions FL11828_R9_II_ADW-00_35_235.pdf Verified By: American Architectural Manufacturers Association Created by Independent Third Party: Evaluation Reports Created by Independent Third Party:</p>
11828.7	451/461 Horizontal Slider	<p>Limits of Use Approved for use in HVHZ: No Approved for use outside HVHZ: Yes Impact Resistant: No Design Pressure: +25/-25 Other: All frame and sash components are fabricated from extruded vinyl (PVC).</p> <p>HS-R25 70 x 49 XX, HS-R25 96 x 48 XOX</p> <p>Certification Agency Certificate FL11828_R9_C_CAC_ADW-08_451_461_HS_XOX_HS-R25 96x48_AAMA APC D4153.01-801-47-R0.pdf FL11828_R9_C_CAC_ADW-08_451_461_HS_XX_HS-R25 72x48_AAMA APC D4153.01-801-47-R0.pdf Quality Assurance Contract Expiration Date 12/10/2017</p> <p>Installation Instructions FL11828_R9_II_ADW-08_451_461_HS_Fin_Installation.pdf Verified By: American Architectural Manufacturers Association Created by Independent Third Party: Evaluation Reports Created by Independent Third Party:</p>
11828.8	500 Horizontal Slider	<p>Limits of Use Approved for use in HVHZ: No Approved for use outside HVHZ: Yes Impact Resistant: No Design Pressure: N/A</p> <p>R-PG30-1829x1219 (72x48)-HS XX, R-PG40-2438x1219 (96x48)-HS XOX</p> <p>Certification Agency Certificate FL11828_R9_C_CAC_ADW-08_500_HS_XOX_HS-R40 96x48_AAMA APC D3845.01-801-47.pdf FL11828_R9_C_CAC_ADW-08_500_HS_XX_HS-R30_72x48 AAMA APC D3845.01-801-47.pdf</p>

<p>Other: All frame and sash components are fabricated from extruded vinyl (PVC).</p>	<p>Quality Assurance Contract Expiration Date 12/13/2017 Installation Instructions FL11828_R9_II_ADW-08_500_HS - Fin.pdf Verified By: American Architectural Manufacturers Association Created by Independent Third Party: Evaluation Reports Created by Independent Third Party:</p>
<p>11828.9</p> <p>65/265 Impact Horizontal Slider, XX</p> <p>Limits of Use Approved for use in HVHZ: No Approved for use outside HVHZ: Yes Impact Resistant: Yes Design Pressure: +50/-50 Other: All frame and sash components are fabricated from extruded vinyl (PVC).</p>	<p>R-PG50-1829x1219 (72x48)-HS (XX)</p> <p>Certification Agency Certificate FL11828_R9_C_CAC_ADW_65_265_HS_XX_Fin_HS-R50_72x48_Impact_AAMA_APC_D2519.01-801-44.pdf FL11828_R9_C_CAC_ADW_65_265_HS_XX_Finless_HS-R50_72x48_Impact_AAMA_APC_D2519.01-801-44.pdf Quality Assurance Contract Expiration Date 05/03/2016 Installation Instructions FL11828_R9_II_AIR060_SS_2015-06-30.pdf Verified By: Hermes F. Norero, P.E. Florida P.E. 73778 Created by Independent Third Party: Yes Evaluation Reports FL11828_R9_AE_PER2931_SS_2015-06-30.pdf Created by Independent Third Party: Yes</p>
<p>11828.10</p> <p>8100/1100/3100/10/1000 VPT Horizontal Slider</p> <p>Limits of Use Approved for use in HVHZ: No Approved for use outside HVHZ: Yes Impact Resistant: No Design Pressure: N/A Other: All frame and sash components are fabricated from extruded vinyl (PVC).</p>	<p>HS-R30 72 x 48 XO, HS-R30 108 x 48 XO</p> <p>Certification Agency Certificate FL11828_R9_C_CAC_ADW-08_8100_HS_XO_R30_72x48_AAMA_APC_D9514.01-801-47-r0.pdf FL11828_R9_C_CAC_ADW-08_8100_HS_XOX_R30_108x48_AAMA_APC_D9514.01-801-47-r0.pdf Quality Assurance Contract Expiration Date 07/15/2018 Installation Instructions FL11828_R9_II_ADW-08_8100_HS.pdf Verified By: American Architectural Manufacturers Association Created by Independent Third Party: Evaluation Reports Created by Independent Third Party:</p>
<p>11828.11</p> <p>8300/8301/121/131 Horizontal Slider</p> <p>Limits of Use Approved for use in HVHZ: No Approved for use outside HVHZ: Yes Impact Resistant: No Design Pressure: N/A Other: All frame and sash components are fabricated from extruded vinyl (PVC).</p>	<p>HS-R40 78 x 48 XO, HS-R30 96 x 48 XO</p> <p>Certification Agency Certificate FL11828_R9_C_CAC_ADW-08_8301_XO_HS-R40_78x48_AAMA_APC_B3274.01-801-47-R0.pdf FL11828_R9_C_CAC_ADW-08_8301_XOX_HS-R30_96x48_AAMA_APC_B3274.01-801-47-R0.pdf Quality Assurance Contract Expiration Date 09/30/2015 Installation Instructions FL11828_R9_II_AIR032_SS_2015-07-27.pdf Verified By: Hermes F. Norero, P.E. Florida P.E. 73778 Created by Independent Third Party: Yes Evaluation Reports FL11828_R9_AE_PER2925_SS_2015-06-30.pdf Created by Independent Third Party: Yes</p>
<p>11828.12</p> <p>8300/8500/8700 XX Horizontal Slider</p> <p>Limits of Use Approved for use in HVHZ: No Approved for use outside HVHZ: Yes Impact Resistant: No Design Pressure: +30/-30 Other: All frame and sash components are fabricated from extruded vinyl (PVC).</p>	<p>HS-R30 72 x 48, XX</p> <p>Certification Agency Certificate FL11828_R9_C_CAC_ADW-08_8300_HS_XX_R30_72x48_AAMA_APC_B6836.01-801-47-R0.pdf Quality Assurance Contract Expiration Date 02/22/2016 Installation Instructions FL11828_R9_II_ADW-08_8300_8500_8700_HS_XX.pdf Verified By: American Architectural Manufacturers Association Created by Independent Third Party: Evaluation Reports Created by Independent Third Party:</p>
<p>11828.13</p> <p>8900/90/8000/1800/3900 Horizontal Slider</p> <p>Limits of Use</p>	<p>HS-R35 78x48 XX, HS-R50 72x48 XX, HS-R50 96x48 XO, HS-R50 72x90 O/XX Mullied</p> <p>Certification Agency Certificate</p>

<p>Approved for use in HVHZ: No Approved for use outside HVHZ: Yes Impact Resistant: No Design Pressure: N/A Other: All frame and sash components are fabricated from extruded vinyl (PVC).</p>	<p>FL11828_R9_C_CAC_ADW-00_8900_HS_Mulled_O-XX_HS-R50_72x90_AAMA_APC_B8808.01-801-47-R0.pdf FL11828_R9_C_CAC_ADW-00_8900_HS_XOX_HS-R50_96x48_AAMA_APC_B8807.01-801-47-R0.pdf FL11828_R9_C_CAC_ADW-00_8900_HS_XX_HS-R35_78x48_AAMA_APC_B8807.01-801-47-R0.pdf FL11828_R9_C_CAC_ADW-00_8900_HS_XX_HS-R50_72x48_AAMA_APC_B8807.01-801-47-R0.pdf Quality Assurance Contract Expiration Date 05/02/2016 Installation Instructions FL11828_R9_II_ATR055_SS_2015-06-30.pdf Verified By: Hermes F. Norero, P.E. Florida P.E. 73778 Created by Independent Third Party: Yes Evaluation Reports FL11828_R9_AE_PER2930_SS_2015-06-30.pdf Created by Independent Third Party: Yes</p>
<p>11828.14</p>	<p>9000 Horizontal Slider, XO, XOX, O/XO, XO/O, O/XOX</p>
<p>Limits of Use Approved for use in HVHZ: No Approved for use outside HVHZ: Yes Impact Resistant: No Design Pressure: N/A Other: All frame and sash components are fabricated from extruded vinyl (PVC).</p>	<p>Certification Agency Certificate FL11828_R9_C_CAC_ADW-00_9000_HS_CHS_O-XO_HS-LC30_72x90_C0447.01-801-47.pdf FL11828_R9_C_CAC_ADW-00_9000_HS_CHS_O-XOX_HS-LC30_96x84_AAMA_APC_B9662.01-901-44-R0.pdf FL11828_R9_C_CAC_ADW-00_9000_HS_CHS_O-XOX_HS-LC35_96x84_AAMA_APC_B9663.01-901-44.pdf FL11828_R9_C_CAC_ADW-00_9000_HS_CHS_XO-O_HS-LC40_72x96_AAMA_APC_C5182.01-801-47.pdf 72x72_C0447.01-801-47.pdf FL11828_R9_C_CAC_ADW-00_9000_HS_XO_HS-LC45_72x48_AAMA_I01_B9913.01-901-44-R0.pdf FL11828_R9_C_CAC_ADW-00_9000_HS_XO_HS-LC50_72x48_AAMA_APC_C3398.01-801-47.pdf 96x72_C0447.01-801-47.pdf FL11828_R9_C_CAC_ADW-00_9000_HS_XOX_HS-LC30_96x60_AAMA_APC_C5181.01-801-47.pdf Quality Assurance Contract Expiration Date 06/27/2016 Installation Instructions FL11828_R9_II_ADW-00_9000_fin3.pdf Verified By: American Architectural Manufacturers Association Created by Independent Third Party: Evaluation Reports Created by Independent Third Party:</p>

[Back](#)

[Next](#)

Contact Us :: 1940 North Monroe Street, Tallahassee FL 32399 Phone: 850-487-1824

The State of Florida is an A+/EEO employer. Copyright 2007-2013 State of Florida. :: [Privacy Statement](#) :: [Accessibility Statement](#) :: [Refund Statement](#)

Under Florida law, email addresses are public records. If you do not want your e-mail address released in response to a public-records request, do not send electronic mail to this entity. Instead, contact the office by phone or by traditional mail. If you have any questions, please contact 850.487.1395. *Pursuant to Section 455.275(1), Florida Statutes, effective October 1, 2012, licensees licensed under Chapter 455, F.S., must provide the Department with an email address if they have one. The email(s) provided may be used for official communication with the licensee. However email addresses are public record. If you do not wish to supply a personal address, please provide the Department with an email address which can be made available to the public. To determine if you are a licensee under Chapter 455, F.S., please click [here](#).

Product Approval Accepts:



LOWIE'S

CONTRACT # **0041507**

FLORIDA SERVICES SOLUTIONS INSTALLED SALES CONTRACT

LOWIE'S AUTHORIZED REPRESENTATIVE <i>[Signature]</i>	NUMBER <i>111111</i>
STORE NO. <i>7800</i>	STREET ADDRESS <i>7800 W. Sandalake Rd.</i>
CITY <i>Orlando</i>	STATE <i>FL</i>
TELEPHONE <i>(407) 271-4627</i>	ZIP <i>32815</i>
DATE <i>7/29/15</i>	LOWIE'S CONTRACTOR LICENSE NUMBER <i>5817</i>

CUSTOMER <i>Ann Kaldjian</i>			
STREET ADDRESS <i>1220 Dunwoood Ct</i>			
CITY <i>Orlando</i>	STATE <i>FL</i>	ZIP <i>32803</i>	
TELEPHONE <i>(407) 870-1772</i>			
CASH <input type="checkbox"/>	DEBIT <input type="checkbox"/>	CC <input type="checkbox"/>	NEW CHARGE <input type="checkbox"/>

This is a quote for the merchandise and services printed below. This becomes an agreement upon payment. Upon payment, the entire agreement, including the specifically completed pages of this document, the terms and conditions included with this document and any other documents, and the order form, shall constitute the entire agreement between the parties as this "Contract". PLEASE READ ALL TERMS AND CONDITIONS ON THE REVERSE SIDE OF THIS PAGE AND FOLLOWING PAGES BEFORE SIGNING.

INSTALLATION STREET ADDRESS <i>1220 Dunwoood Ct</i>	CITY <i>Orlando</i>	STATE <i>FL</i>	ZIP <i>32803</i>
--	------------------------	--------------------	---------------------

NOTICE TO CUSTOMER - PRICE CALCULATIONS: In order to properly perform the installation of certain Goods, the Contract Price may include more Goods than actually will be installed based on the measured square footage of the Project Area. As a result, the parties agree that the lump-sum Price stated in this Contract is calculated upon both the value of estimated Goods required to fulfill the Contract (including waste), which may exceed the actual square footage of the Project Area, and the labor which may be estimated based on the amount of Goods required to fulfill the Contract (including waste). By signing this Contract below, Customer acknowledges receipt of this notice and agrees and understands that the Price includes these costs which may not be refunded once the Installation Services are performed.

NOTICE TO CUSTOMER: Federal law requires Lowe's to provide you with the pamphlet **Renovate Right**. By signing this Contract, Customer acknowledges having received a copy of this pamphlet before work began informing Customer of the potential risk of the lead hazard exposure from renovation activity to be performed in Customer's dwelling unit.

NOTE: If rotted wood is discovered during installation additional charges will apply. You will be given a quote and a change order must be completed and signed by the customer for any additional charges. ~~777-7777~~ Customer must initial. Any work of material not specified is not included in this contract. Any change of address will be at an additional charge for the new address.

NOTICE TO OWNER: - ACCORDING TO FLORIDA'S CONSTRUCTION LIEN LAW (SECTIONS 713.001-713.37, FLORIDA STATUTES), THOSE WHO WORK ON YOUR PROPERTY OR PROVIDE MATERIALS AND SERVICES AND ARE NOT PAID IN FULL HAVE A RIGHT TO ENFORCE THEIR CLAIM FOR PAYMENT AGAINST YOUR PROPERTY. THIS CLAIM IS KNOWN AS A CONSTRUCTION LIEN. IF YOUR CONTRACTOR OR A SUBCONTRACTOR FAILS TO PAY SUBCONTRACTORS, SUB-SUBCONTRACTORS, OR MATERIAL SUPPLIERS, THOSE PEOPLE WHO ARE OWED MONEY MAY LOOK TO YOUR PROPERTY FOR PAYMENT, EVEN IF YOU HAVE ALREADY PAID YOUR CONTRACTOR IN FULL. IF YOU FAIL TO PAY YOUR CONTRACTOR, YOUR CONTRACTOR MAY ALSO HAVE A LIEN ON YOUR PROPERTY. THIS MEANS IF A LIEN IS FILED YOUR PROPERTY COULD BE SOLD AGAINST YOUR WILL TO PAY FOR LABOR, MATERIALS, OR OTHER SERVICES THAT YOUR CONTRACTOR OR A SUBCONTRACTOR MAY HAVE FAILED TO PAY. TO PROTECT YOURSELF, YOU SHOULD STIPULATE IN THIS CONTRACT THAT BEFORE ANY PAYMENT IS MADE, YOUR CONTRACTOR IS REQUIRED TO PROVIDE YOU WITH A WRITTEN RELEASE OF LIEN FROM ANY PERSON OR COMPANY THAT HAS PROVIDED TO YOU A "NOTICE TO OWNER."

FLORIDA'S CONSTRUCTION LIEN LAW IS COMPLEX, AND IT IS RECOMMENDED THAT YOU CONSULT AN ATTORNEY.

PHOTO RELEASE: Customer grants to Lowe's and Lowe's employees and independent contractors the right to take photographs of the Premises where Installation Services will be performed and all work performed at the Premises related to this Contract, and irrevocably grants to Lowe's all right, title and interest in and to the photographs for use in all markets and media, worldwide. In perpetuity, Customer authorizes Lowe's to copyright, use and publish the photographs in print and/or electronically, and agrees that Lowe's may use such photographs for any lawful purpose, including, but not limited to, marketing, advertising, publicity, illustration, training and Web content. By initiating here, Customer agrees to the foregoing. (Customer to initial to the left).

Work is to commence upon reasonable availability of Contractor and/or any special order of customer made Goods(s) which is anticipated to be 8/1/15 (fill in date). Estimated completion date is 8/1/15 (fill in date). Said estimated substantial completion date is not of the essence. A statement of any contingencies that would materially change said estimated substantial completion date is as follows: _____ (If applicable, insert a statement of such contingencies).

This Contract provides that all claims by Customer or Lowe's will be resolved by BINDING ARBITRATION. Customer and Lowe's GIVE UP THE RIGHT TO GO TO COURT to enforce this Contract (EXCEPT for matters that may be taken to SMALL CLAIMS COURT). Lowe's and Customer's rights will be determined by a NEUTRAL ARBITRATOR and NOT a judge or jury. Lowe's and Customer are entitled to a FAIR HEARING. But the arbitration procedures are SIMPLER AND MORE LIMITED THAN RULES APPLICABLE IN COURT. Arbitrator decisions are as enforceable as any court order and are subject to VERY LIMITED REVIEW BY A COURT. FOR MORE DETAILS: Review the section titled ARBITRATION AGREEMENT, WAIVER OF JURY TRIAL AND WAIVER OF CLASS ACTION ADJUDICATION found in the Terms and Conditions of this Contract.

DO NOT SIGN THIS CONTRACT UNTIL COMPLETE AND YOU HAVE READ THE TERMS AND CONDITIONS CONTAINED ON ALL PAGES OF THIS CONTRACT. BY SIGNING BELOW, YOU ARE ACKNOWLEDGING THAT YOU HAVE READ, UNDERSTAND AND AGREE TO THE TERMS AND CONDITIONS SET FORTH ON ALL PAGES OF THIS CONTRACT. YOU ARE ENTITLED TO A COPY OF THIS CONTRACT AT THE TIME OF SIGNATURE.

WITNESS OUR HAND(S) AND SEAL(S) BELOW THIS 29 DAY OF July 2015
[Signature]
Lowe's Home Centers, LLC
Owner

Coc-owner or Witness
Customer acknowledges receipt of a true copy of this contract which was completely filled in prior to Customer's execution hereof. You, the buyer, may cancel this transaction at any time prior to midnight of the third business day after the date of this transaction. See the attached notice of cancellation



Store Projects Tool

Menu
Home

New Project
Project Lookup

View Schedule
Estimator Reports
Installer Reports
Change Store

Log Out

New Project Detail

Customer: Baldassari, Gary
Project Type: Estimators
Project SubType: Windows
Proposal Date:
Proposal Amount:

Phone: (407) 657-2782
Project ID: 3755623
Created By: Fern, Chris
Contract Date:
Contract Amount:

Created: Jul 10, 2015
Project Status: Appointment Spt
In Home Appointment: Jul 16, 2015
Sold Date:
Sold Amount:
Last Updated: Jul 10, 2015 3:51:22 PM

Detail Customer Appointments Orders / Invoices Status

Customer Name: Baldassari, Gary
Address 1: 1620 Overlook rd
belle glade, FL 32809 USA
Phone Home: (407) 657-2782
Phone Cellular: (407) 257-0632

Edit

©2007 by Lowe's®. All rights reserved. Lowe's and the gable design are registered trademarks of L.F. | Lowe's Improving Home Improvement.®

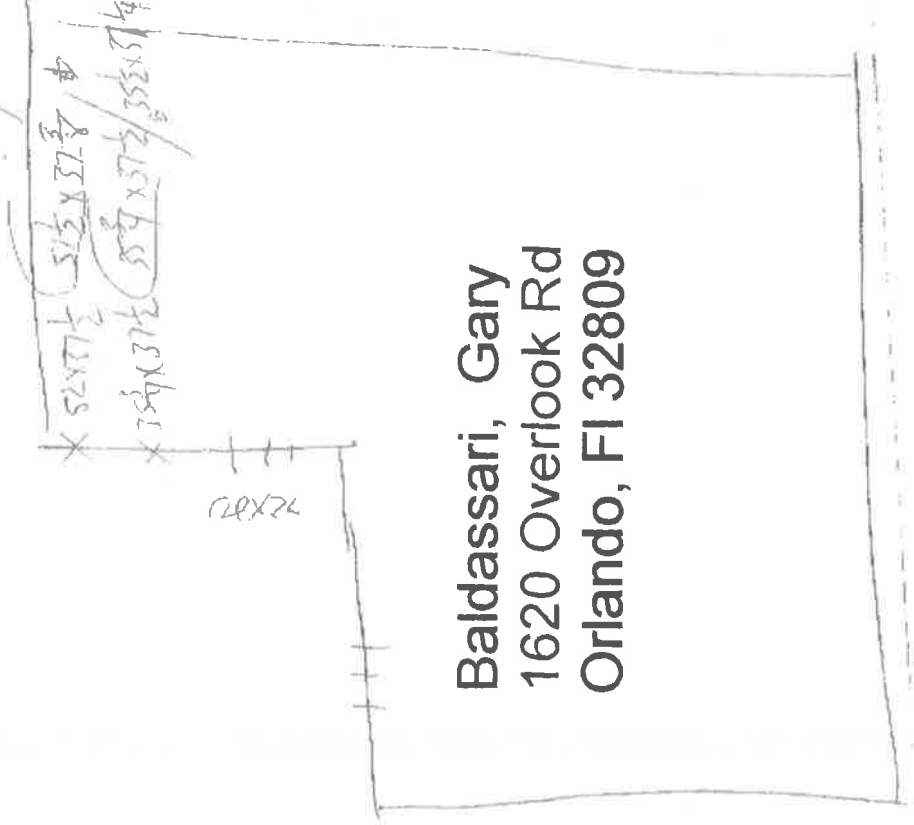

578 x 374

Baldassari, Gary
1620 Overlook Rd
Orlando, FL 32809

Store # 0670

1620 Overlook Rd < 25-23-29-5884-11-041 >

Name:
 Baldassari Gary F
 Baldassari Ann D
Mailing Address On File:
 239 64Th St
 Holmes Beach, FL 34217-1638
Incorrect Mailing Address?

Physical Street Address:
 1620 Overlook Rd
Postal City and Zipcode:
 Orlando, FL 32809
Property Use:
 0103 - Single Fam Class III
Municipality:
 Belle Isle

Property Description

NELA ISLE M/55 LOT 4 (LESS ELY 6.5 FT) & LOT 5 (LESS WLY 21 FT) BLK K

Total Land Area 9.695 sqft (-/-) | 0.22 acres (+/-) GIS Calculated Notice

Land (includes working values)

Land Use Code	Zoning	Land Units	Unit Price	Land Value
0100 - Single Family	R-1-A	1 LOT(S)	\$42,000.00	\$42,000

Page 1 of 1 (1 total records)

Buildings (includes working values)

Important Information		Structure	
Model Code:	01 - Single Fam Residence	Actual Year Built:	1955
Type Code:	0103 - Single Fam Class III	Beds:	3
Building Value:	\$81,795	Baths:	1.5
Estimated New Cost:	\$125,453	Floors:	1

Page 1 of 1 (1 total records)

Extra Features (includes working values)

Description	Date Built	Units
SCR1 - Scrm Enc 1	01/01/1990	1 Unit
RME2 - Room Enclosure 2	01/01/1990	1 Unit

Page 1 of 1 (2 total records)



CERTIFICATE OF LIABILITY INSURANCE

DATE (MM/DD/YYYY)
03/31/2015

THIS CERTIFICATE IS ISSUED AS A MATTER OF INFORMATION ONLY AND CONFERS NO RIGHTS UPON THE CERTIFICATE HOLDER. THIS CERTIFICATE DOES NOT AFFIRMATIVELY OR NEGATIVELY AMEND, EXTEND OR ALTER THE COVERAGE AFFORDED BY THE POLICIES BELOW. THIS CERTIFICATE OF INSURANCE DOES NOT CONSTITUTE A CONTRACT BETWEEN THE ISSUING INSURER(S), AUTHORIZED REPRESENTATIVE OR PRODUCER, AND THE CERTIFICATE HOLDER.

IMPORTANT: If the certificate holder is an ADDITIONAL INSURED, the policy(ies) must be endorsed. If SUBROGATION IS WAIVED, subject to the terms and conditions of the policy, certain policies may require an endorsement. A statement on this certificate does not confer rights to the certificate holder in lieu of such endorsement(s).

PRODUCER Marsh USA Inc. 100 North Tryon Street, Suite 3600 Charlotte, NC 28202	CONTACT NAME: PHONE (A/C, No. Ext): E-MAIL: ADDRESS:	FAX (A/C, No):
47095-CASUA-ONLY-15-16 Licens FL UHC	INSURER(S) AFFORDING COVERAGE	NAIC #
INSURED Lowe's Companies, Inc. and Subsidiaries 1000 Lowe's Blvd. Mooresville, NC 28117	INSURER A : National Union Fire Ins Co Pittsburgh PA	19445
	INSURER B : New Hampshire Insurance Company	23841
	INSURER C : Steadfast Insurance Company	26387
	INSURER D :	
	INSURER E :	
	INSURER F :	

COVERAGES CERTIFICATE NUMBER: ATL-00308891-16 REVISION NUMBER:

THIS IS TO CERTIFY THAT THE POLICIES OF INSURANCE LISTED BELOW HAVE BEEN ISSUED TO THE INSURED NAMED ABOVE FOR THE POLICY PERIOD INDICATED. NOTWITHSTANDING ANY REQUIREMENT, TERM OR CONDITION OF ANY CONTRACT OR OTHER DOCUMENT WITH RESPECT TO WHICH THIS CERTIFICATE MAY BE ISSUED OR MAY PERTAIN, THE INSURANCE AFFORDED BY THE POLICIES DESCRIBED HEREIN IS SUBJECT TO ALL THE TERMS, EXCLUSIONS AND CONDITIONS OF SUCH POLICIES. LIMITS SHOWN MAY HAVE BEEN REDUCED BY PAID CLAIMS.

INSR LTR	TYPE OF INSURANCE	ADDITIONAL SUBSCRIBER	POLICY NUMBER	POLICY EFF. DATE	POLICY EXP. DATE	LIMITS
	GENERAL LIABILITY COMMERCIAL GENERAL LIABILITY CLAIMS-MADE <input type="checkbox"/> OCCUR <input type="checkbox"/>		Self Insured - See Below			EACH OCCURRENCE DAMAGE TO RENTED PREMISES (EA occurrence) \$ MED EXP (Any one person) \$ PERSONAL & ADV INJURY \$ GENERAL AGGREGATE \$ PRODUCTS - COMPROP AGG \$
A	GEN'L AGGREGATE LIMIT APPLIES PER: POLICY <input type="checkbox"/> PROJE CT <input type="checkbox"/> LOC <input type="checkbox"/> AUTOMOBILE LIABILITY					
B X	ANY AUTO ALL OWNED AUTOS HIRED AUTOS		CA5260749 (AOS)	04/01/2015	04/01/2016	COMBINED SINGLE LIMIT (EA accident) \$ 5,000,000
A	SCHEDULED AUTOS NON-OWNED AUTOS		CA5260748 (NA) CA5260760 (NA)	04/01/2015 04/01/2015	04/01/2016 04/01/2016	BODILY INJURY (Per person) \$ BODILY INJURY (Per accident) \$ PROPERTY DAMAGE (Per accident) \$
C X	UMBRELLA LIAB EXCESS LIAB		IPR3792301-01	04/01/2014	04/01/2017	EACH OCCURRENCE \$ 5,000,000 AGGREGATE \$ 5,000,000
B	WORKERS COMPENSATION AND EMPLOYERS LIABILITY		WC017731584 (AOS)	04/01/2015	04/01/2016	X WC STATUTORY LIMITS OTH-ER
B	ANY PROPRIETOR/PARTNER/EXECUTIVE OFFICER/ MEMBER EXCLUDED? (Mandatory in NH)		WC039801583 (WI)	04/01/2015	04/01/2016	E.L. EACH ACCIDENT \$ 2,000,000
B	If yes, describe under DESCRIPTION OF OPERATIONS below		WC017731585 (MN) WC039801584 (AK, AZ, NH, VT)	04/01/2015 04/01/2015	04/01/2016 04/01/2016	E.L. DISEASE - EA EMPLOYEE \$ 2,000,000 E.L. DISEASE - POLICY LIMIT \$ 2,000,000
A	Excess WC		XWC9883959 (AOS)	04/01/2015	04/01/2016	WC-Stat/EL-\$3mit; xs \$2mil SIR
A	Excess WC		XWC9883960 (FL)	04/01/2015	04/01/2016	WC-Stat/EL-\$3mit; xs \$2mil SIR

DESCRIPTION OF OPERATIONS / LOCATIONS / VEHICLES (Attach ACORD 101, Additional Remarks Schedule, if more space is required)
Insured is self insured for General Liability for the period of 4/01/2015 to 4/01/2016.

Lowe's Home Centers, Inc. and Lowe's Home Centers, LLC is a named insured under the captioned policies. Florida General Contractor's License # CGC1508417, Peter Anthony Cafaro, III, Certified General Contractor. Florida Contractor's License # CCC1328824, Peter Anthony Cafaro, III, Certified Roofing Contractor.

CERTIFICATE HOLDER

City of Belle Isle
1600 Nela Avenue
Belle Isle, FL 32809

CANCELLATION

SHOULD ANY OF THE ABOVE DESCRIBED POLICIES BE CANCELLED BEFORE THE EXPIRATION DATE THEREOF, NOTICE WILL BE DELIVERED IN ACCORDANCE WITH THE POLICY PROVISIONS.

AUTHORIZED REPRESENTATIVE
of Marsh USA Inc.

Paula Stapleton

ACORD 25 (201005)

The ACORD name and logo are registered marks of ACORD

© 1988-2010 ACORD CORPORATION. All rights reserved.



**STATE OF FLORIDA
DEPARTMENT OF BUSINESS AND PROFESSIONAL REGULATION**

**CONSTRUCTION INDUSTRY LICENSING BOARD
1940 NORTH MONROE STREET
TALLAHASSEE FL 32399-0783**

(850) 487-1395

**CAFARO PETER ANTHONY III
LOWE'S HOME CENTERS, LLC
PO BOX 781993
ORLANDO FL 32878-1993**

Congratulations! With this license you become one of the nearly one million Floridians licensed by the Department of Business and Professional Regulation. Our professionals and businesses range from architects to yacht brokers, from boxers to barbeque restaurants, and they keep Florida's economy strong.

Every day we work to improve the way we do business in order to serve you better. For information about our services, please log onto www.myfloridalicense.com. There you can find more information about our divisions and the regulations that impact you, subscribe to department newsletters and learn more about the Department's initiatives.

Our mission at the Department is: License Efficiently, Regulate Fairly. We constantly strive to serve you better so that you can serve your customers. Thank you for doing business in Florida, and congratulations on your new license!

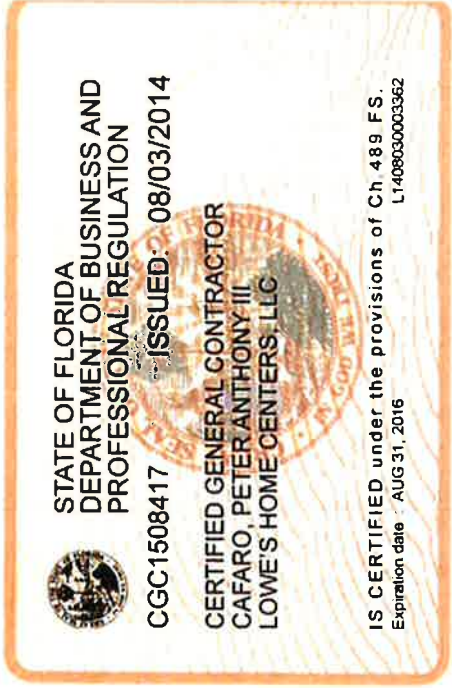

DETACH HERE

RICK SCOTT, GOVERNOR

KEN LAWSON, SECRETARY

**STATE OF FLORIDA
DEPARTMENT OF BUSINESS AND PROFESSIONAL REGULATION
CONSTRUCTION INDUSTRY LICENSING BOARD**

LICENSE NUMBER
CGC1508417

The GENERAL CONTRACTOR
Named below IS CERTIFIED
Under the provisions of Chapter 489 FS.
Expiration date: AUG 31, 2016

CAFARO, PETER ANTHONY III
LOWE'S HOME CENTERS, LLC
1605 CURTIS BRIDGE RD
WILKESBORO NC 28697



ISSUED: 08/03/2014

DISPLAY AS REQUIRED BY LAW

SEQ # L1408030003362

Scott Randolph, Tax Collector

Local Business Tax Receipt

Orange County, Florida

This local business tax receipt is in addition to and not in lieu of any other tax required by law or municipal ordinance. Businesses are subject to regulation of zoning, health and other lawful authorities. This receipt is valid from October 1 through September 30 of receipt year. **Delinquent penalty is added October 1.**

2014

EXPIRES 9/30/2015

1801 CERTIFIED GENERAL C \$30.00
1806 CERTIFIED ROOFING CO \$30.00

2 EMPLOYEES | 5000 BUSINESS OFFICE
2 EMPLOYEES

1801-0590711
\$30.00 2 EMPLOYEES

TOTAL TAX \$90.00
PREVIOUSLY PAID \$90.00
TOTAL DUE \$0.00



CAFARO PETER ANTHONY III QUALIFIER

LOWES HOME CENTERS LLC
CAFARO PETER ANTHONY III
P O BOX 781993
ORLANDO FL 32878

12200 LAKE UNDERHILL RD
U - ORLANDO, 32825

CAFARO PETER ANTHONY III

PAID: \$90.00 2504-00588732 8/25/2014

This receipt is official when validated by the Tax Collector.

ATRIUM CORPORATION

SERIES 130

HORIZONTAL SLIDER

INSTALLATION NOTES:

1. ONE (1) INSTALLATION ANCHOR IS REQUIRED AT EACH ANCHOR LOCATION SHOWN.
2. THE NUMBER OF INSTALLATION ANCHORS DEPICTED IS THE MINIMUM NUMBER OF ANCHORS TO BE USED FOR PRODUCT INSTALLATION OF THE MAXIMUM SIZE LISTED.
3. INSTALL INDIVIDUAL INSTALLATION ANCHORS WITHIN A TOLERANCE OF ±1/2 INCH OF THE DEPICTED LOCATION IN THE ANCHOR LAYOUT DETAIL (I.E., WITHOUT CONSIDERATION OF TOLERANCES). TOLERANCES ARE NOT CUMULATIVE FROM ONE INSTALLATION ANCHOR TO THE NEXT.
4. SHIM AS REQUIRED AT EACH INSTALLATION ANCHOR WITH LOAD BEARING SHIM(S). MAXIMUM ALLOWABLE SHIM STACK TO BE 1/4 INCH. SHIM WHERE SPACE OF 1/16 INCH OR GREATER OCCURS. SHIM(S) SHALL BE CONSTRUCTED OF HIGH DENSITY PLASTIC OR BETTER.
5. **THROUGH FRAME:** FOR INSTALLATION INTO WOOD FRAMING USE #10 WOOD SCREWS THROUGH THE FRAME OF SUFFICIENT LENGTH TO ACHIEVE 1 1/2 INCH MINIMUM EMBEDMENT INTO WOOD SUBSTRATE.
6. **THROUGH FRAME:** FOR INSTALLATION THROUGH 1X BUCK TO CONCRETE/MASONRY, OR DIRECTLY INTO CONCRETE/MASONRY, USE 3/16 INCH DIAMETER ITW TAPCONS OF SUFFICIENT LENGTH TO ACHIEVE 1 1/4 INCH MINIMUM EMBEDMENT.
7. **THROUGH FRAME:** FOR INSTALLATION INTO METAL STUD OR APPROVED MULLION USE #10 GR. 5 SELF TAPPING SCREWS THROUGH THE FRAME OF SUFFICIENT LENGTH TO ACHIEVE A MINIMUM OF 3 THREADS PENETRATION BEYOND METAL FRAME SUBSTRATE.
8. **THROUGH FIN:** FOR INSTALLATION INTO WOOD FRAMING USE #8 WOOD SCREWS THROUGH THE FIN OF SUFFICIENT LENGTH TO ACHIEVE 1 1/2 INCH MINIMUM EMBEDMENT INTO WOOD SUBSTRATE.
9. **THROUGH FIN:** FOR INSTALLATION INTO METAL STUD OR APPROVED MULLION USE #8 GR. 5 SELF TAPPING SCREWS THROUGH THE FIN OF SUFFICIENT LENGTH TO ACHIEVE A MINIMUM OF 3 THREADS PENETRATION BEYOND METAL FRAME SUBSTRATE.
10. MINIMUM EMBEDMENT AND EDGE DISTANCE EXCLUDE WALL FINISHES, INCLUDING BUT NOT LIMITED TO STUCCO, FOAM, BRICK VENEER, AND SIDING.
11. INSTALLATION ANCHORS AND ASSOCIATED HARDWARE MUST BE MADE OF CORROSION RESISTANT MATERIAL OR HAVE A CORROSION RESISTANT COATING.
12. FOR HOLLOW BLOCK AND GROUT FILLED BLOCK, DO NOT INSTALL INSTALLATION ANCHORS INTO MORTAR JOINTS. EDGE DISTANCE IS MEASURED FROM FREE EDGE OF BLOCK OR EDGE OF MORTAR JOINT INTO FACE SHELL OF BLOCK.
13. INSTALLATION ANCHORS SHALL BE INSTALLED IN ACCORDANCE WITH ANCHOR MANUFACTURER'S INSTALLATION INSTRUCTIONS, AND ANCHORS SHALL NOT BE USED IN SUBSTRATES WITH STRENGTHS LESS THAN THE MINIMUM STRENGTH SPECIFIED BY THE ANCHOR MANUFACTURER.
14. INSTALLATION ANCHOR CAPACITIES FOR PRODUCTS HEREIN ARE BASED ON SUBSTRATE MATERIALS WITH THE FOLLOWING PROPERTIES:
 - A. WOOD - MINIMUM SPECIFIC GRAVITY OF 0.55.
 - B. CONCRETE - MINIMUM COMPRESSIVE STRENGTH OF 3000 PSI.
 - C. GROUT-FILLED CMU- UNIT STRENGTH CONFORMS TO ASTM C-90 WITH MINIMUM COMPRESSIVE STRENGTH OF 2000 PSI AND GROUT CONFORMS TO ASTM C 476, MINIMUM GROUT COMPRESSIVE STRENGTH OF 2000 PSI.
 - D. HOLLOW BLOCK CMU - UNIT STRENGTH CONFORMS TO ASTM C-90 WITH MINIMUM COMPRESSIVE STRENGTH OF 2000 PSI.
 - E. STEEL - MINIMUM YIELD STRENGTH OF 33 KSI. MINIMUM 18 GA. WALL THICKNESS.
 - F. ALUMINUM - MINIMUM ALLOY 6063-T5. MINIMUM WALL THICKNESS OF 1/16" (0.0625").

GENERAL NOTES:

1. THE PRODUCT SHOWN HEREIN IS DESIGNED AND MANUFACTURED TO COMPLY WITH THE CURRENT IRC/IBC AND CURRENT FLORIDA BUILDING CODE (FBC), EXCLUDING HVHZ AND HAS BEEN EVALUATED ACCORDING TO THE FOLLOWING:
 - AAMA/WDMA 101/I.S.2/A440-08
2. ADEQUACY OF THE EXISTING STRUCTURAL CONCRETE/MASONRY AND 2X FRAMING AS A MAIN WIND FORCE RESISTING SYSTEM CAPABLE OF WITHSTANDING AND TRANSFERRING APPLIED PRODUCT LOADS TO THE FOUNDATION IS THE RESPONSIBILITY OF THE ENGINEER OR ARCHITECT OF RECORD FOR THE PROJECT OF INSTALLATION.
3. 1X AND 2X BUCKS (WHEN USED) SHALL BE DESIGNED AND ANCHORED TO PROPERLY TRANSFER ALL LOADS TO THE STRUCTURE. BUCK DESIGN AND INSTALLATION IS THE RESPONSIBILITY OF THE ENGINEER OR ARCHITECT OF RECORD FOR THE PROJECT OF INSTALLATION.
4. THE INSTALLATION DETAILS DESCRIBED HEREIN ARE GENERIC AND MAY NOT REFLECT ACTUAL CONDITIONS FOR A SPECIFIC SITE. IF SITE CONDITIONS CAUSE INSTALLATION TO DEVIATE FROM THE REQUIREMENTS DETAILED HEREIN, A LICENSED ENGINEER OR ARCHITECT SHALL PREPARE SITE SPECIFIC DOCUMENTS FOR USE WITH THIS DOCUMENT IN NON-HVHZ AREAS.
5. APPROVED IMPACT PROTECTIVE SYSTEM **IS REQUIRED** ON THIS PRODUCT IN AREAS REQUIRING IMPACT RESISTANCE.
6. WINDOW FRAME MATERIAL: PVC
7. DISSIMILAR METALS INCLUDING FASTENERS THAT MAY COME INTO CONTACT WITH ALUMINUM UNIT FRAMING SHALL BE PROTECTED IN ACCORDANCE WITH THE CURRENT FBC.
8. GLASS SHALL MEET THE REQUIREMENTS OF ASTM E 1300 GLASS CHARTS. SEE SHEET 4 FOR GLAZING DETAIL.

TABLE OF CONTENTS		
SHEET	REVISION	SHEET DESCRIPTION
1	A	GENERAL & INSTALLATION NOTES
2	A	ELEVATIONS
3	A	ANCHOR LAYOUTS
4	A	VERTICAL SECTIONS & GLAZING DETAIL
5	A	HORIZONTAL SECTIONS

MAX O.A. SIZE		CONFIGURATION	DESIGN PRESSURE	MISSILE IMPACT RATING
WIDTH	HEIGHT			
74"	50"	XO	+/- 50 PSF	NON-IMPACT
74"	63"	XO	+/- 40 PSF	NON-IMPACT
108"	50"	XOX	+/- 50 PSF	NON-IMPACT
108"	63"	XOX	+/- 30 PSF	NON-IMPACT

RECEIVED

AUG 20 2015

BY: _____

Digitally signed by Hermes F Norero, P.E.
Reason: I am approving this document
Date: 2015.07.01 05:30:43 -04'00'



9001 AMBASSADOR ROW
DALLAS, TEXAS 75247
PH: (214) 637-2696 FX: (214) 424-6734

TITLE: SERIES 130 HORIZONTAL SLIDER GENERAL AND INSTALLATION NOTES

PREPARED BY: BUILDING DROPS, INC.
398 E. DANIA BEACH BLVD. #338
DANIA BEACH, FL 33004
PH: 954.399.8478 FX: 954.744.4738

REVISIONS	DESCRIPTION	NO.	DATE	BY

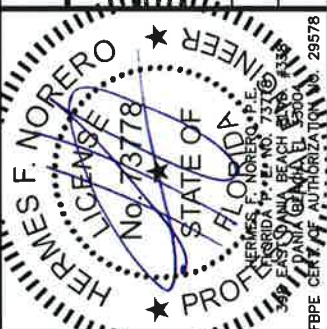

DATE: 02.06.14
DWN BY: TJM
CHK BY: HFN
SCALE: NTS

DWG #: **ATR067**

SHEET: **1 OF 5**

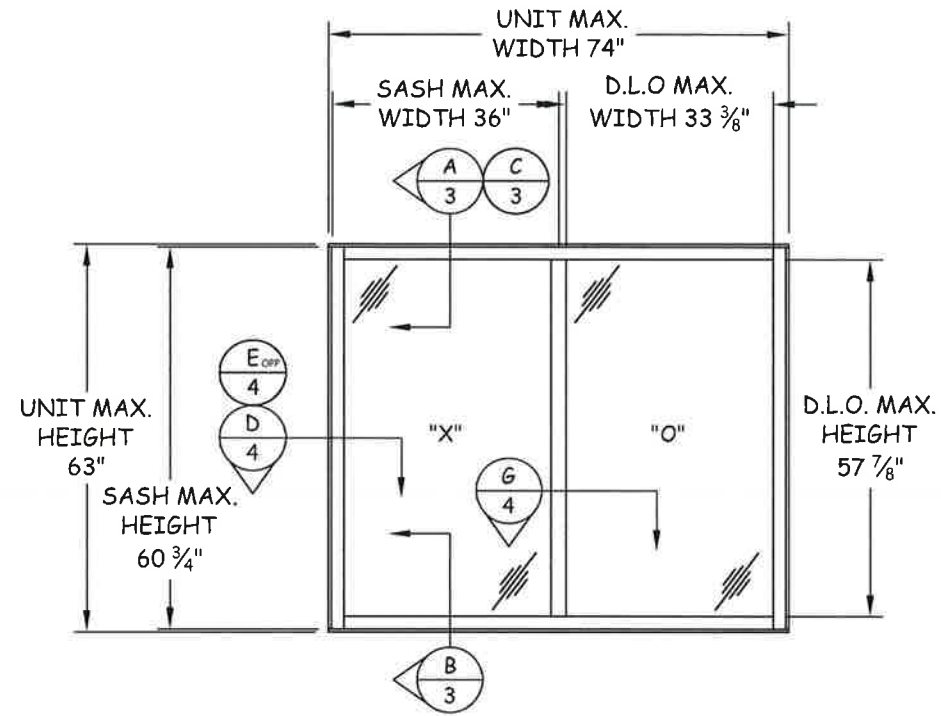

TYPICAL ELEVATION
OX CONFIGURATION

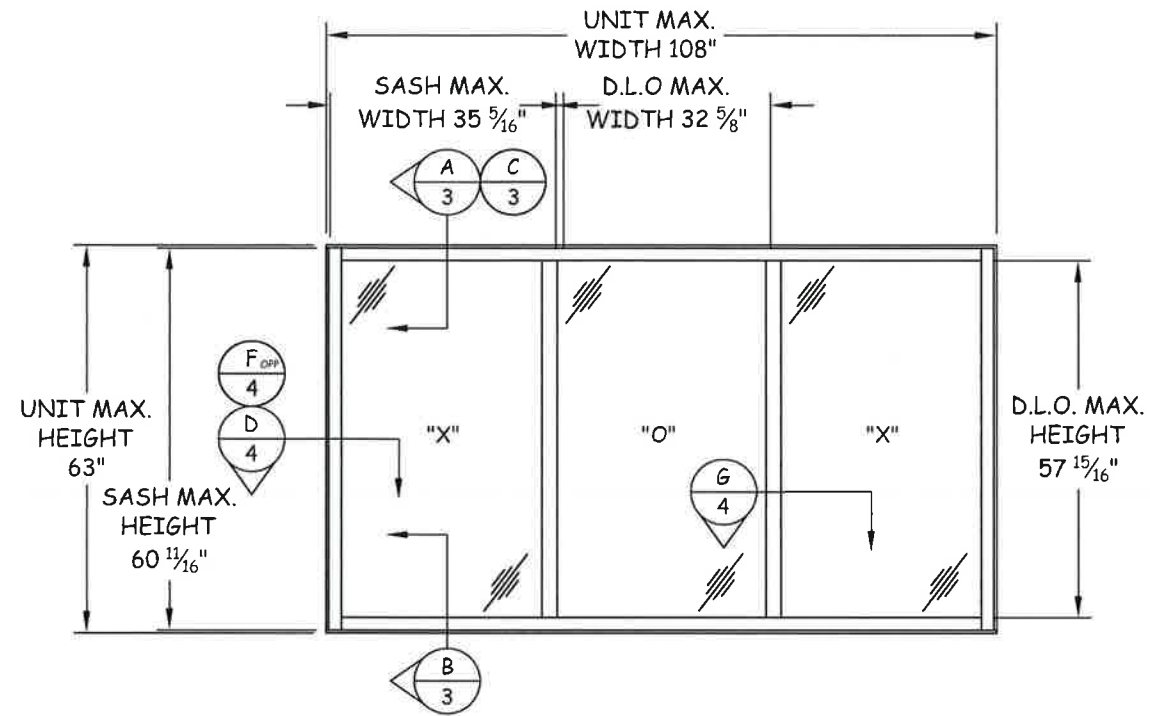

TYPICAL ELEVATION
XO CONFIGURATION

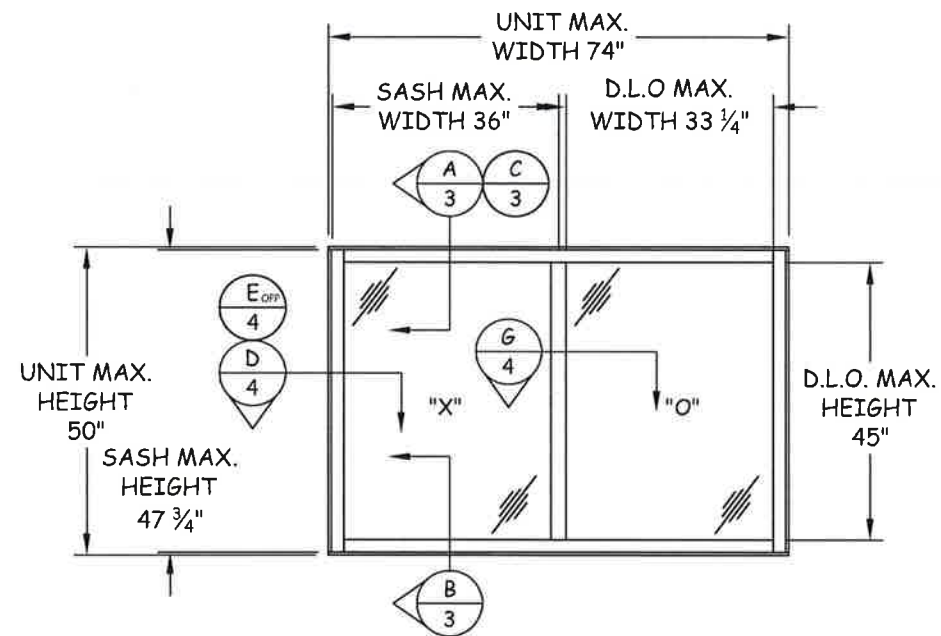

TYPICAL ELEVATION
OX CONFIGURATION

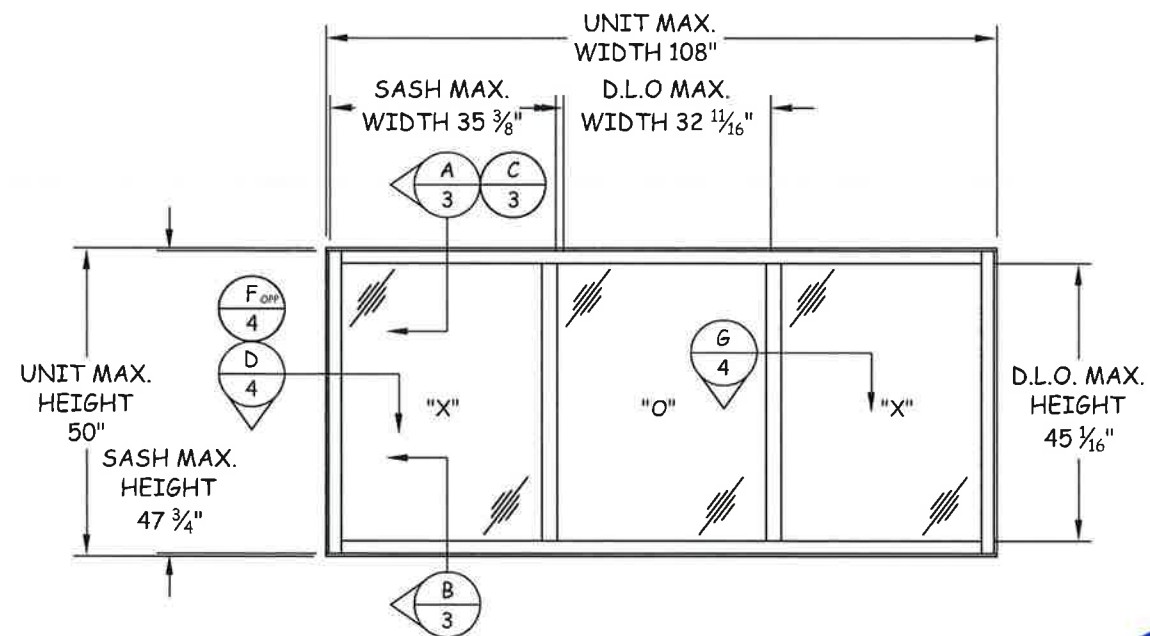

TYPICAL ELEVATION
XO CONFIGURATION

RECEIVED
AUG 20 2015

TITLE: SERIES 130 HORIZONTAL SLIDER ELEVATIONS
PREPARED BY: BUILDING DROPS, INC.
398 E. DANIA BEACH BLVD. #338
DANIA BEACH, FL 33004
PH: 954.399.8478 FX: 954.744.4738

REVISIONS		NO.	DESCRIPTION	BY	DATE
A	FBC 5TH ED. CODE CHANGE			SM	06.03.14



DATE:	02.06.14	DWN BY:	TJM	CHK BY:	HFN	SCALE:	NTS
-------	----------	---------	-----	---------	-----	--------	-----

DWG #: **ATRO67**
SHEET: **2 OF 5**

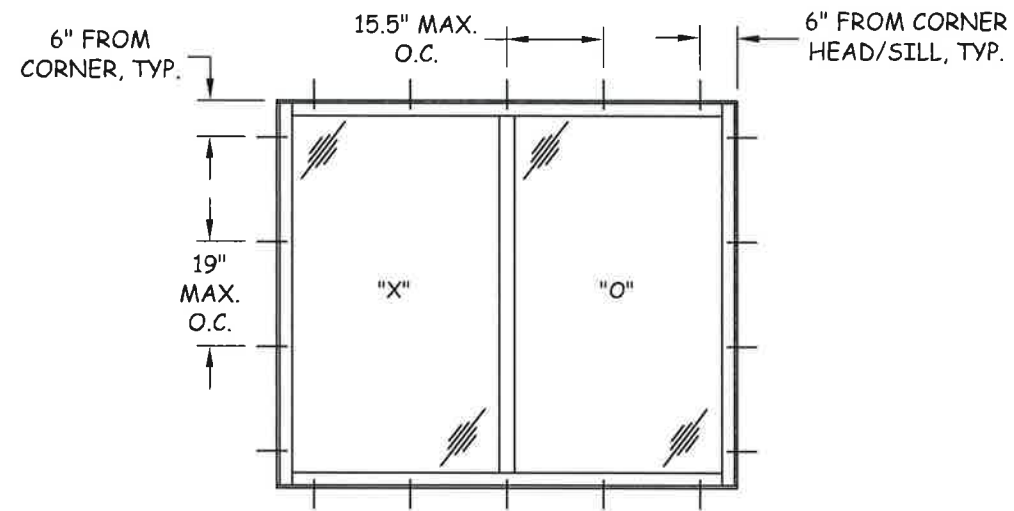

ANCHOR LAYOUT
OX CONFIGURATION - THROUGH FRAME

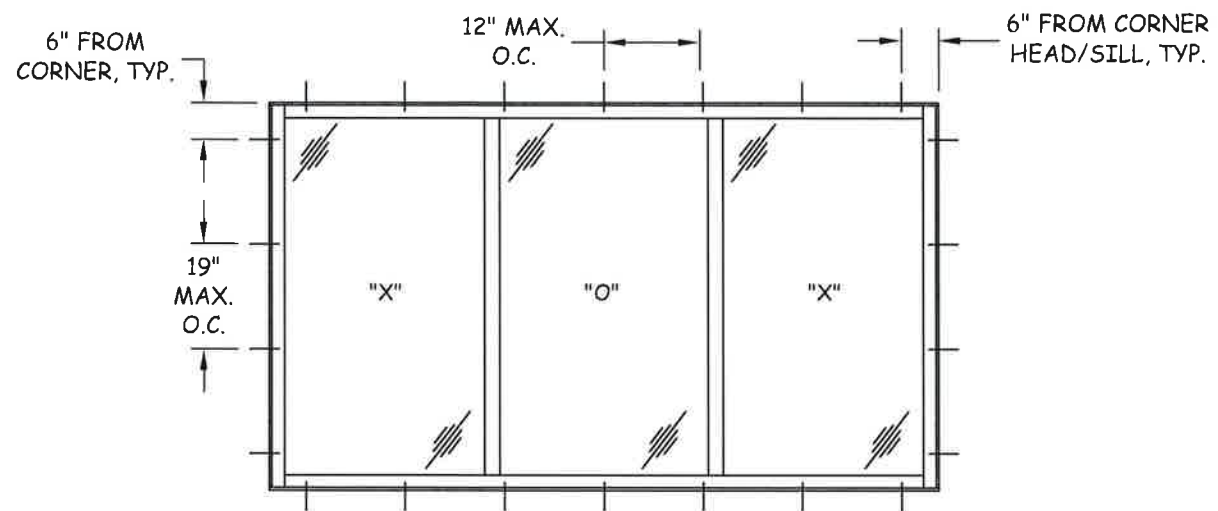

ANCHOR LAYOUT
XOX CONFIGURATION - THROUGH FRAME

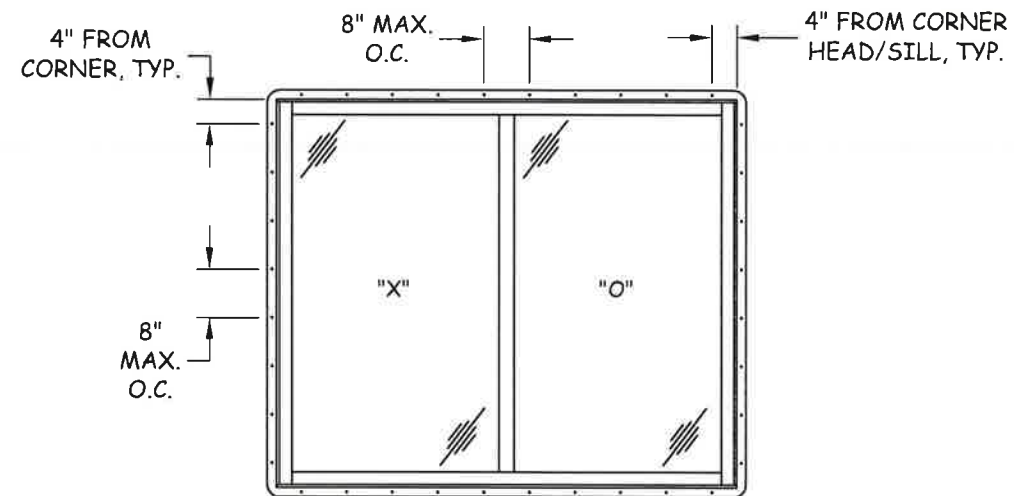

ANCHOR LAYOUT
OX CONFIGURATION - THROUGH FIN

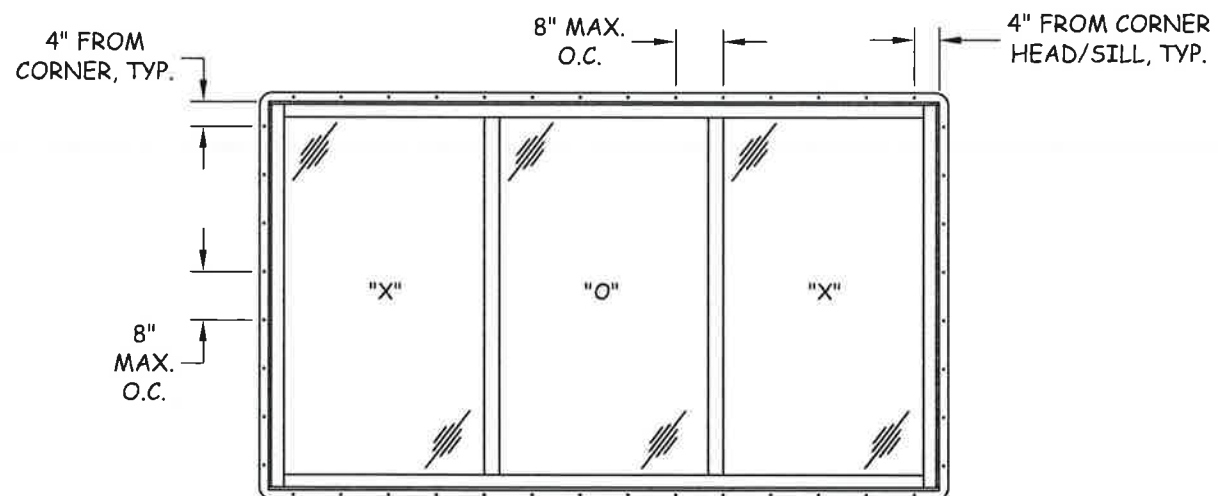

ANCHOR LAYOUT
XOX CONFIGURATION - THROUGH FIN

RECEIVED
AUG 22 2015

TITLE: SERIES 130
HORIZONTAL SLIDER
ANCHOR LAYOUTS

PREPARED BY:
BUILDING DROPS, INC.
398 E. DANIA BEACH BLVD. #338
DANIA BEACH, FL 33004
PH: 954.399.8478 FX: 954.744.4738

REVISIONS			
NO.	DESCRIPTION	BY	DATE
A	FBC 5TH ED. CODE CHANGE	SM	06.03.14



DATE:	02.06.14
DWN BY:	TJM
CHK BY:	HFN
SCALE:	NTS

DWG #:
ATRO67

SHEET:
3 OF 5

TITLE: SERIES 130
HORIZONTAL SLIDER
VERTICAL SECTIONS &
GLAZING DETAIL

PREPARED BY:
BUILDING DROPS, INC.
398 E. DANIA BEACH BLVD. #338
DANIA BEACH, FL 33004
PH: 954.399.8478 FX: 954.744.4738



A
3 VERTICAL SECTION
HEAD - 2X WOOD BUCK
THROUGH FLANGE

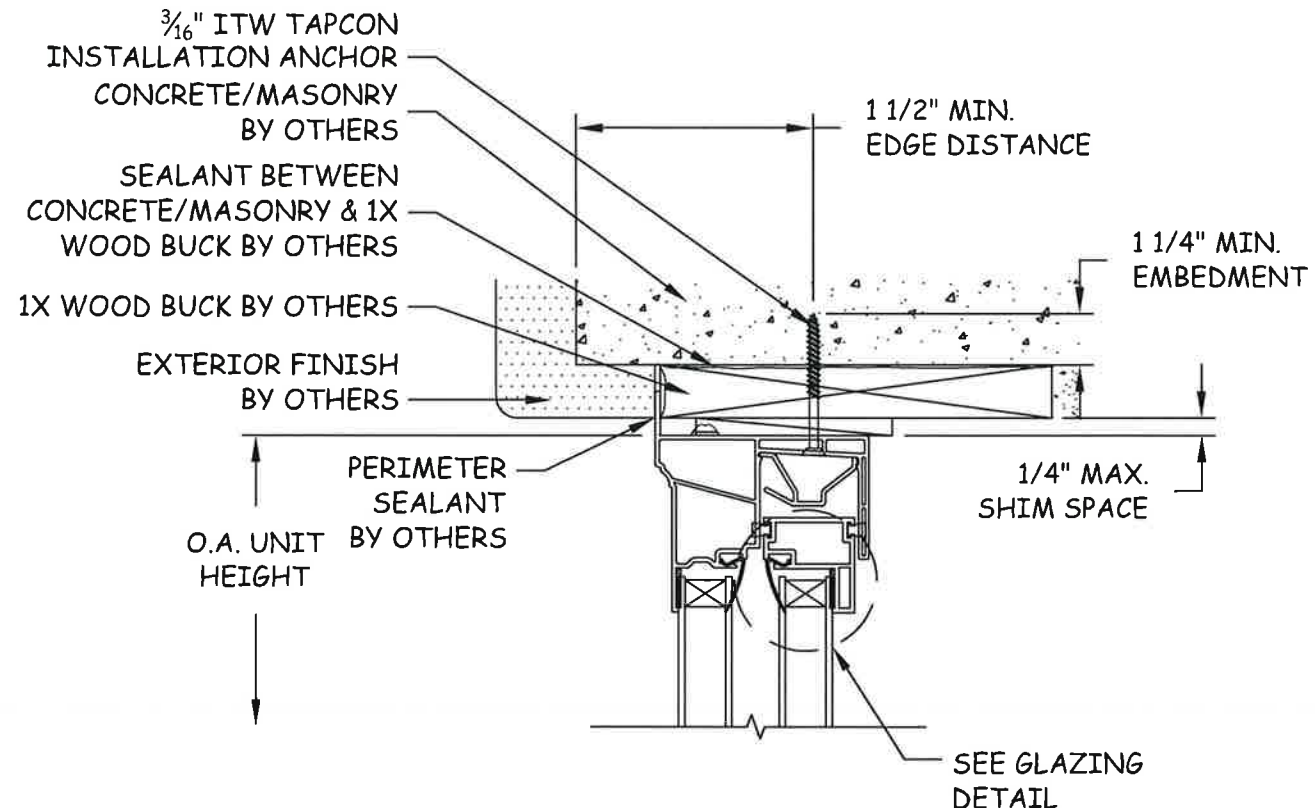

C
3 VERTICAL SECTION
HEAD - 1X BUCK/CONCRETE/MASONRY
THROUGH FRAME

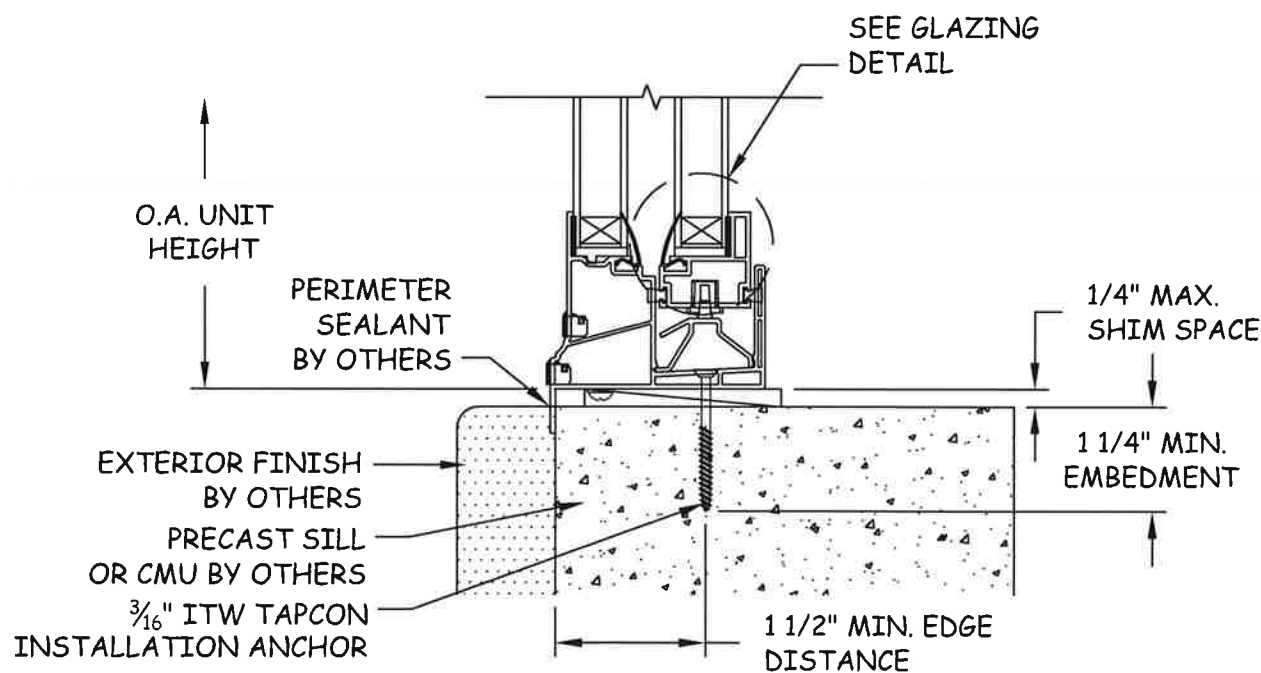

B
3 VERTICAL SECTION
SILL - PRECAST CONCRETE
THROUGH FRAME

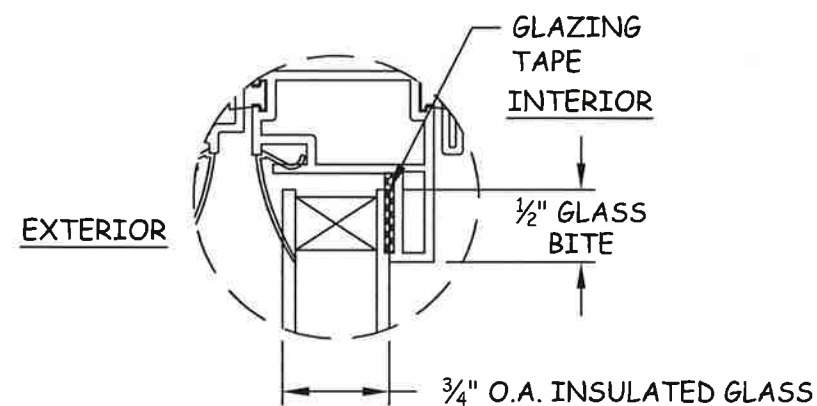

GLAZING DETAIL

NOTE:
GLASS SHALL COMPLY WITH ASTM E 1300
GLASS CHARTS.

RECEIVED
AUG 20 2015

REVISIONS	
NO.	DESCRIPTION
A	FBC 5TH ED. CODE CHANGE



DATE:	02.06.14	DWN BY:	TJM	CHK BY:	HFN	SCALE:	NTS
DWG #:	ATRO67						
SHEET:	4 OF 5						

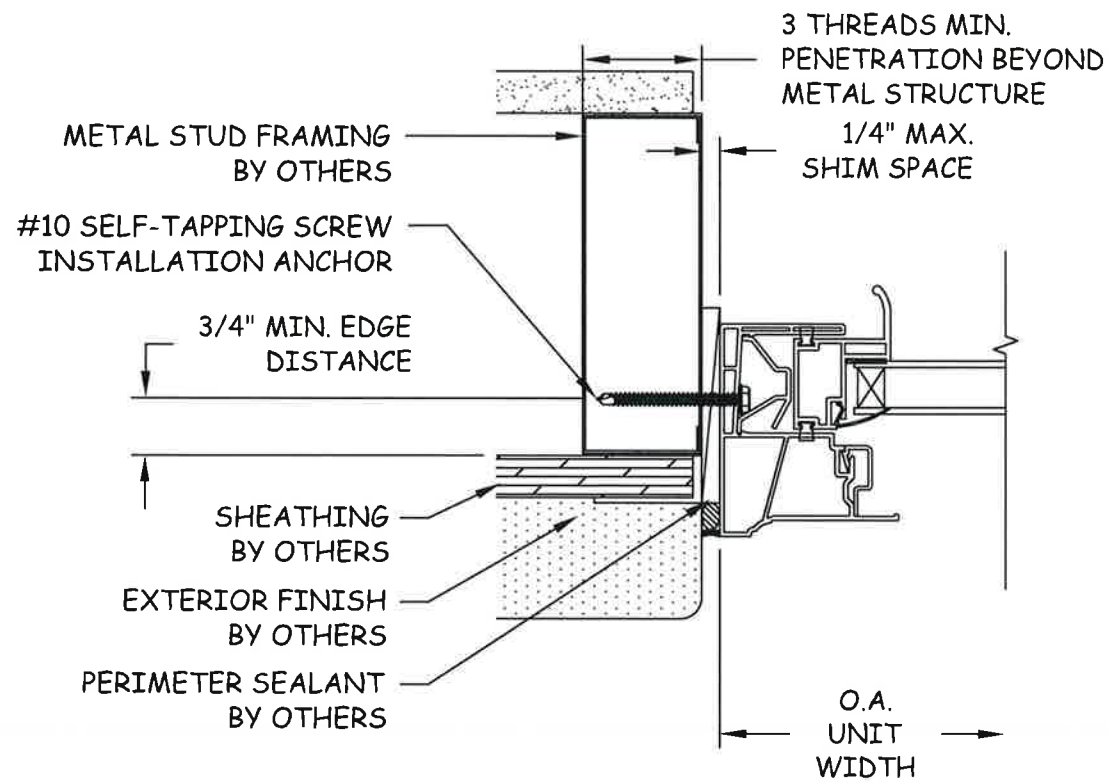

D
4 **HORIZONTAL SECTION**
OPERABLE JAMB - METAL STUD FRAME THROUGH FRAME

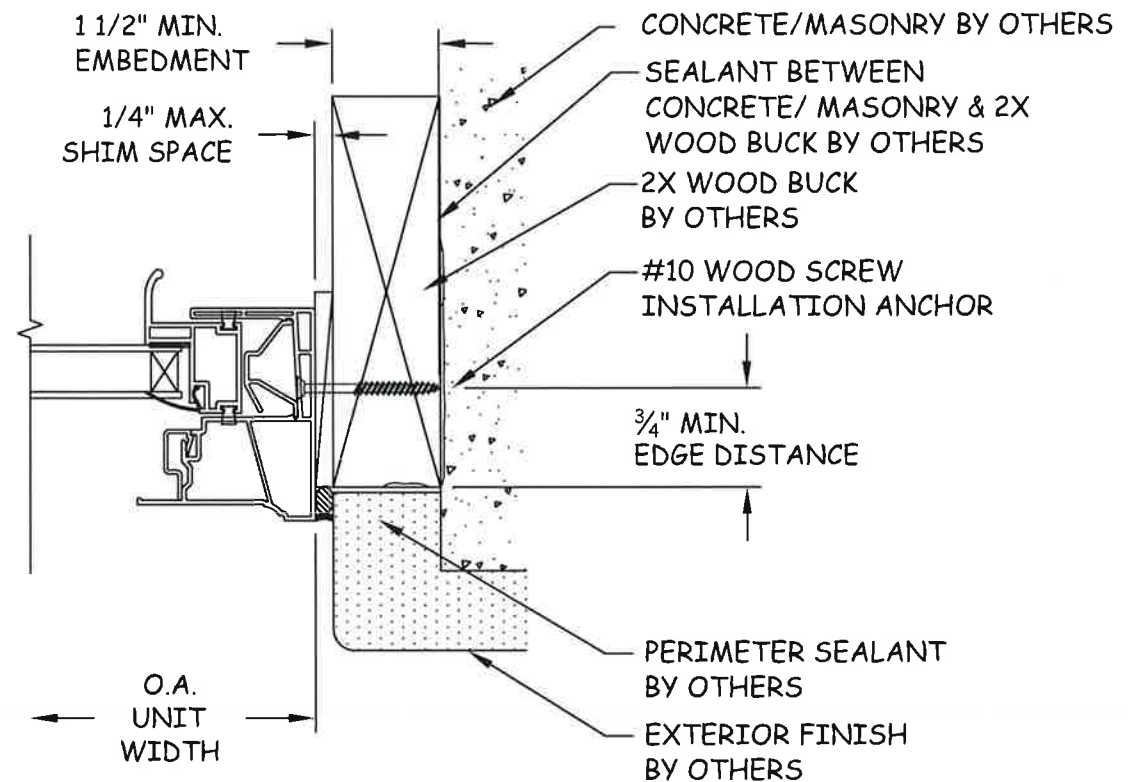

F
4 **HORIZONTAL SECTION**
OPERABLE JAMB - 2X WOOD BUCK THROUGH FRAME

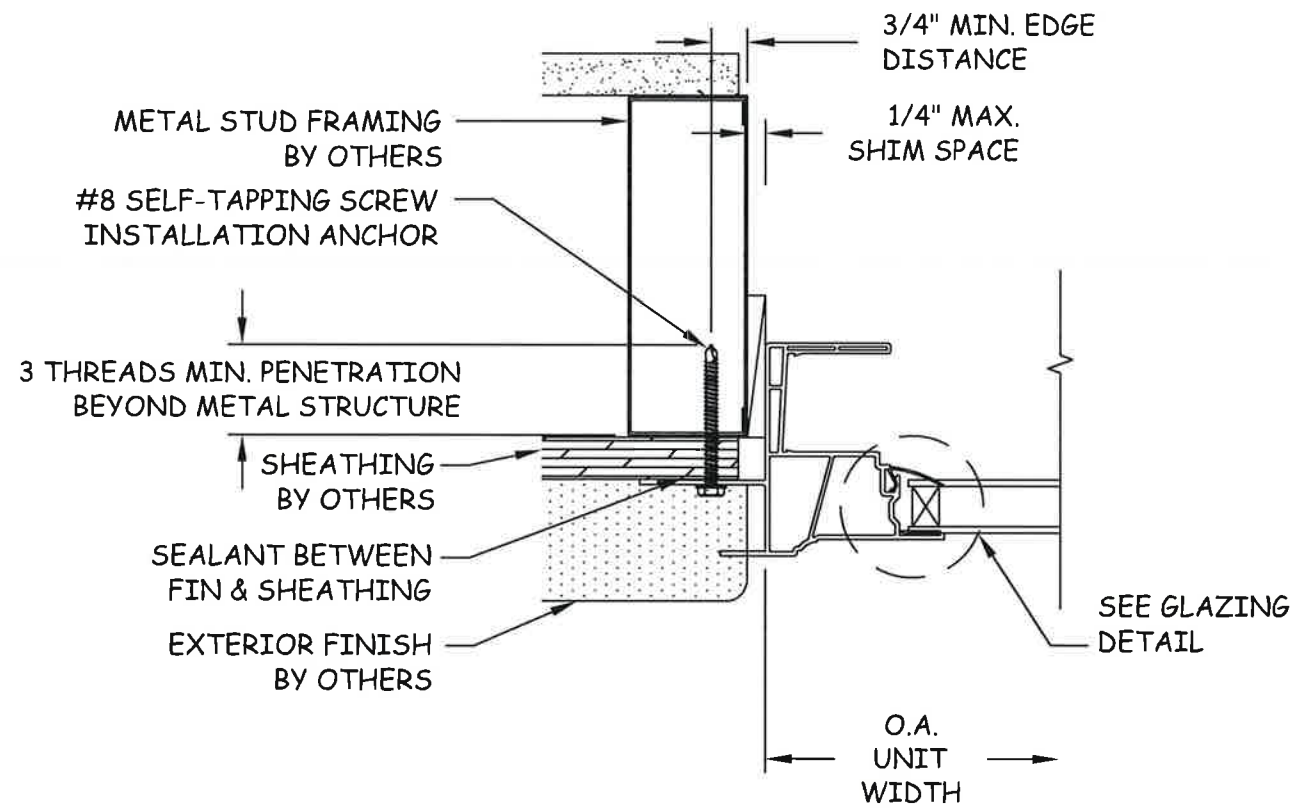

E
4 **HORIZONTAL SECTION**
FIXED JAMB - METAL STUD FRAME THROUGH FLANGE

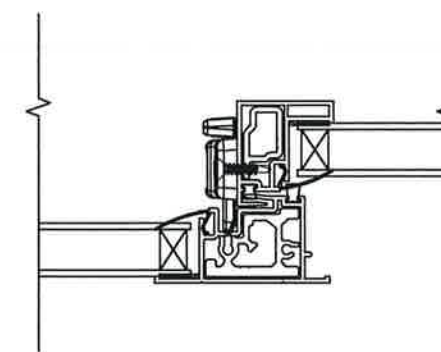

G
4 **HORIZONTAL SECTION**
MEETING STILE

RECEIVED
AUG 20 2015

TITLE: SERIES 130 HORIZONTAL SLIDER HORIZONTAL SECTIONS
PREPARED BY: BUILDING DROPS, INC.
398 E. DANIA BEACH BLVD. #338
DANIA BEACH, FL 33004
PH: 954.399.8478 FX: 954.744.4738

REVISIONS	
NO.	DESCRIPTION
A	FBC 5TH ED. CODE CHANGE
	BY DATE
	SM 06.03.14



DATE: 02.06.14
DWN BY: TJM
CHK BY: HFN
SCALE: NTS
DWG #: **ATR067**
SHEET: **5 OF 5**

ALLOWABLE SINGLE WINDOW SIZE/PRESSURE TABLE

(WITH REINFORCEMENT CONDITION 1 & GLASS OPTION 1)				(WITH REINFORCEMENT CONDITION 2 & GLASS OPTION 1)				(WITH REINFORCEMENT CONDITION 1 OR 2 & GLASS OPTION 2)				
MAXIMUM FRAME HEIGHT (IN.)	MAXIMUM FRAME WIDTH (IN.)	ALLOWABLE PRESSURE (PSF)		MAXIMUM FRAME HEIGHT (IN.)	MAXIMUM FRAME WIDTH (IN.)	ALLOWABLE PRESSURE (PSF)		MAXIMUM FRAME HEIGHT (IN.)	MAXIMUM FRAME WIDTH (IN.)	ALLOWABLE PRESSURE (PSF)		
		POS.	NEG.			POS.	NEG.			POS.	NEG.	
90	54	45.0	45.0	90	40	35.0	35.0	62	36	55.0	55.0	
	52	46.7	46.7		36	40.0	40.0		30	60.0	66.0	
	48	50.6	50.6		30	48.0	48.0		26	60.0	76.2	
	42	57.9	57.9		26	55.4	55.4		24	60.0	82.5	
	36	65.0	67.5		22	60.0	65.5		36	60.0	60.9	
	30	65.0	81.0		18	60.0	80.0		30	60.0	73.1	
73	54	45.0	45.0	73	40	35.0	35.0	56	27	60.0	81.2	
	52	46.7	46.7		36	40.0	40.0		36	60.0	68.2	
	48	50.6	50.6		30	48.0	48.0		30	60.0	81.8	
	42	57.9	57.9		26	55.4	55.4		43	36	60.0	79.3
	36	65.0	67.5		22	60.0	65.5					
	30	65.0	81.0		18	60.0	80.0					
68	54	48.3	48.3	68	40	37.6	37.6					
	52	50.2	50.2		36	42.9	42.9					
	48	54.3	54.3		30	51.5	51.5					
	42	62.1	62.1		26	59.5	59.5					
	36	65.0	72.5		22	60.0	70.3					
	32	65.0	81.5		19	60.0	81.4					
62	54	53.0	53.0	62	40	41.2	41.2					
	52	55.0	55.0		36	55.0	55.0					
	48	59.6	59.6		30	60.0	66.0					
	42	65.0	68.1		26	60.0	76.2					
	36	65.0	79.5		24	60.0	82.5					
	30	65.0	81.2		20	60.0	81.2					
56	54	58.7	58.7	56	40	45.6	45.6					
	52	60.9	60.9		36	60.0	60.9					
	48	65.0	66.0		30	60.0	73.1					
	42	65.0	75.4		27	60.0	81.2					
	39	65.0	81.2		24	60.0	81.2					
	36	65.0	81.2		20	60.0	81.2					
50	54	65.0	65.7	50	40	51.1	51.1					
	52	65.0	68.2		36	60.0	68.2					
	48	65.0	73.9		30	60.0	81.8					
	44	65.0	80.6		43	36	60.0	79.3				
	42	65.0	79.3		37	40	60.0	69.1				
	40	65.0	79.3		31	40	60.0	82.4				
41	54	65.0	80.1									

1. SEE SECTIONS FOR REINFORCEMENT CONDITIONS.
 2. SEE GLAZING DETAILS FOR GLASS OPTIONS.
 3. CONDITIONS OUTSIDE THOSE SHOWN IN THIS TABLE SHALL BE EVALUATED UNDER A SEPARATE CERTIFICATION BY A FLORIDA LICENSED ENGINEER.
 4. DIMENSIONS SHOWN ARE +/-1/2".
 5. WHEN REINFORCEMENT CONDITION 1 IS USED WITH WINDOWS IN THIS TABLE, ALLOWABLE POSITIVE PRESSURE MAY BE INCREASED TO 65.0 PSF IN ALL PLACES WHERE 60.0 PSF IS SHOWN.

CORNER CONSTRUCTION:
 FRAME: MEMBERS ARE MITERED & FULLY WELDED.
 SASH: MEMBERS ARE MITERED & FULLY WELDED.

FRAME WIDTH	QUANTITY PER PANEL
OVER 36"	2
36" & LESS	1

THESE DRAWINGS ARE APPLICABLE ONLY TO THE PRODUCT SPECIFIED. THEY MAY NOT BE USED FOR THE ASSEMBLY AND/OR INSTALLATION OF ANY OTHER PRODUCT NOR MAY THEY BE USED FOR RATIONAL AND/OR LOCAL APPROVAL OF ANY PRODUCT NOT PRODUCED BY THE MANUFACTURER STATED ON THESE DRAWINGS.

1. SEE SECTIONS FOR REINFORCEMENT CONDITIONS.
 2. SEE GLAZING DETAILS FOR GLASS OPTIONS.
 3. ALLOWABLE PRESSURES ON WINDOWS WITH FRAME HEIGHT BETWEEN 73" & 90" SHALL BE GOVERNED BY THE PRESSURES SHOWN FOR A 90" FRAME HEIGHT.
 4. CONDITIONS OUTSIDE THOSE SHOWN IN THIS TABLE SHALL BE EVALUATED UNDER A SEPARATE CERTIFICATION BY A FLORIDA LICENSED ENGINEER.
 5. DIMENSIONS SHOWN ARE +/-1/2".

FRAME ANCHOR REQUIREMENTS TABLE

(1) FRAME & INSTALLATION CLIP SCREWS			
OPENING TYPE (SUBSTRATE)	FRAME TO OPENING FASTENER TYPE	MINIMUM EMBED	MINIMUM EDGE DIST.
(2) MIN. 2X WOOD FRAME OR BUCK (MIN. GR. 3 & G=0.55)	NO. 10 SMS OR WOOD SCREW	1 1/4"	3/4"
MIN. 18 GA. 33 KSI METAL STUD	NO. 10 GR. 5 SELF TAP/DRILL SCREW	FULL	1/2"
MIN. 1/8" THK A36 STEEL	NO. 10 GR. 5 SELF TAP/DRILL SCREW	FULL	1/2"
MIN. 1/8" THK 6063-T5 ALUM.	NO. 10 GR. 5 SELF TAP/DRILL SCREW	FULL	1/2"
MIN. C-90 CMU OR 2500 PSI CONCRETE	(3) 1/4" CONCRETE SCREW	1 1/4"	2"

(1) SCREWS SHALL BE PAN HEAD OR HEX HEAD SCREW.
 (2) MIN. 2X4 BUCKS REQUIRED AT HEAD & SIDES; MIN. 2X6 BUCKS REQUIRED AT SILL (SILL BUCK MAY BE RIPPED DOWN TO AS LITTLE AS 4" PROVING CLIP SCREW EDGE DISTANCE IS SATISFIED. BUCKS MAY BE TAPERED OR NOTCHED AT THEIR INTERIOR SIDE IF REQUIRED TO ALLOW INTERIOR DRYWALL, PANELING OR CASING TO BUTT AGAINST THE WINDOW FRAME EDGE.
 (3) CONCRETE SCREWS SHALL BE ELCO ULTRACONS (C.S.), ELCO CRETE-FLEX (S.S.), ITW RAMSET/RED HEAD TAPCONS (C.S. OR S.S.) OR HILTI KWIK-CON II (C.S OR S.S.).

GENERAL NOTES:
 1. THIS PRODUCT HAS BEEN TESTED, ANALYZED & APPROVED FOR DESIGN PRESSURES NOT TO EXCEED THOSE SHOWN IN THE "ALLOWABLE DESIGN PRESSURE TABLE(S)".
 2. OPENINGS, BUCKING & BUCKING FASTENERS MUST BE PROPERLY DESIGNED & INSTALLED TO TRANSFER WIND LOADS TO THE STRUCTURE.
 3. ALL HARDWARE & FASTENERS SHALL BE IN ACCORDANCE WITH THESE DRAWINGS & SHALL NOT VARY UNLESS SPECIFICALLY MENTIONED ON THE DRAWINGS. SPECIFIED ANCHOR EMBED TO BASE MATERIAL SHALL BE BEYOND WALL FINISH OR STUCCO.
 4. THIS PRODUCT HAS BEEN DESIGNED IN ACCORDANCE WITH AND MEETS THE REQUIREMENTS OF THE FLORIDA BUILDING CODE (FBC) INCLUDING HIGH VELOCITY HURRICANE ZONES (HVHZ).
 5. THIS PRODUCT IS NON-IMPACT RATED & MUST BE SHUTTERED WITH A FLORIDA CODE APPROVED SHUTTER WHERE REQUIRED BY CODE.
 6. ALL ANCHORS SECURING PRODUCT FRAMES TO PRESSURE TREATED BUCKS OR WOOD FRAMING SHALL BE CAPABLE OF RESISTING CORROSION CAUSED BY THE PRESSURE TREATING CHEMICALS IN THE WOOD.
 7. DETERMINE THE POSITIVE & NEGATIVE DESIGN LOADS TO USE WHEN REFERENCING THESE DOCUMENTS IN ACCORDANCE WITH THE GOVERNING CODE AND GOVERNING WIND VELOCITY. FOR WIND LOAD CALCULATIONS IN ACCORDANCE WITH THE FLORIDA BUILDING CODE, A DIRECTIONALITY FACTOR OF Kd = 0.85 MAY BE APPLIED PER THE ASCE-7 STANDARD.
 8. MATERIALS, INCLUDING BUT NOT LIMITED TO STEEL SCREWS, THAT COME INTO CONTACT WITH OTHER DISSIMILAR MATERIALS SHALL MEET THE REQUIREMENTS OF FLORIDA BUILDING CODE.
 9. TO THE BEST OF OUR KNOWLEDGE, THE PRODUCT SHOWN HEREIN IS QUALITY ASSURED BY A FLORIDA STATE APPROVED CERTIFICATION/QA ENTITY & SHALL BE LABELED IN ACCORDANCE WITH THE FBC AND THE FLORIDA DEPARTMENT OF BUSINESS & PROFESSIONAL REGULATION SPECIFICATIONS. THESE DRAWINGS SHOW ALL APPLICABLE ELEVATION, COMBINATION, INSTALLATION & COMPARATIVE ANALYSIS CONDITIONS AS DETERMINED THROUGH TESTING & ENGINEERING RATIONAL ANALYSIS. PRODUCT ASSEMBLY SHALL BE IN ACCORDANCE WITH THESE DRAWINGS, THE MANUFACTURER'S QUALITY ASSURANCE SPECIFICATIONS & TESTING REPORTS.
 10. CERTIFICATION OF THIS PRODUCT SHALL BE CONSIDERED VOID IF IT IS INSTALLED WITHOUT A BUILDING PERMIT FROM THE APPLICABLE LOCAL BUILDING DEPARTMENT OR IF IT IS INSTALLED BY ANYONE OTHER THAN A LICENSED CONTRACTOR EXPERIENCED WITH INSTALLATIONS OF THIS TYPE OF PRODUCT.



DRAWN BY: W.R.M. CHECKED BY: W.W.S. PLOT: 1=16 DATE: 10/10/12 DATE: 01/20/15 BY: W.W.S. REVISION DESCRIPTION & EDIT: UPDATE FRAME PROFILE & TO STATE ONLY APPROVAL NO. A1	DRAWING TITLE: 10 SERIES VINYL NON-IMPACT SINGLE HUNG WINDOW MANUFACTURER: Pella Corporation CONSULTANTS: W. W. SCHAEFER ENGINEERING & CONSULTING, P.A. (CA 6809) 7480 150TH COURT NORTH PALM BEACH GARDENS, FL 33418 PHONE: 561-744-3424 CERTIFICATION: JAN 20 2015 WARREN W. SCHAEFER, P.E. P.E. NO. 44135
DRAWING NO. 1840 SHEET NO. 1 OF 4	REV. A



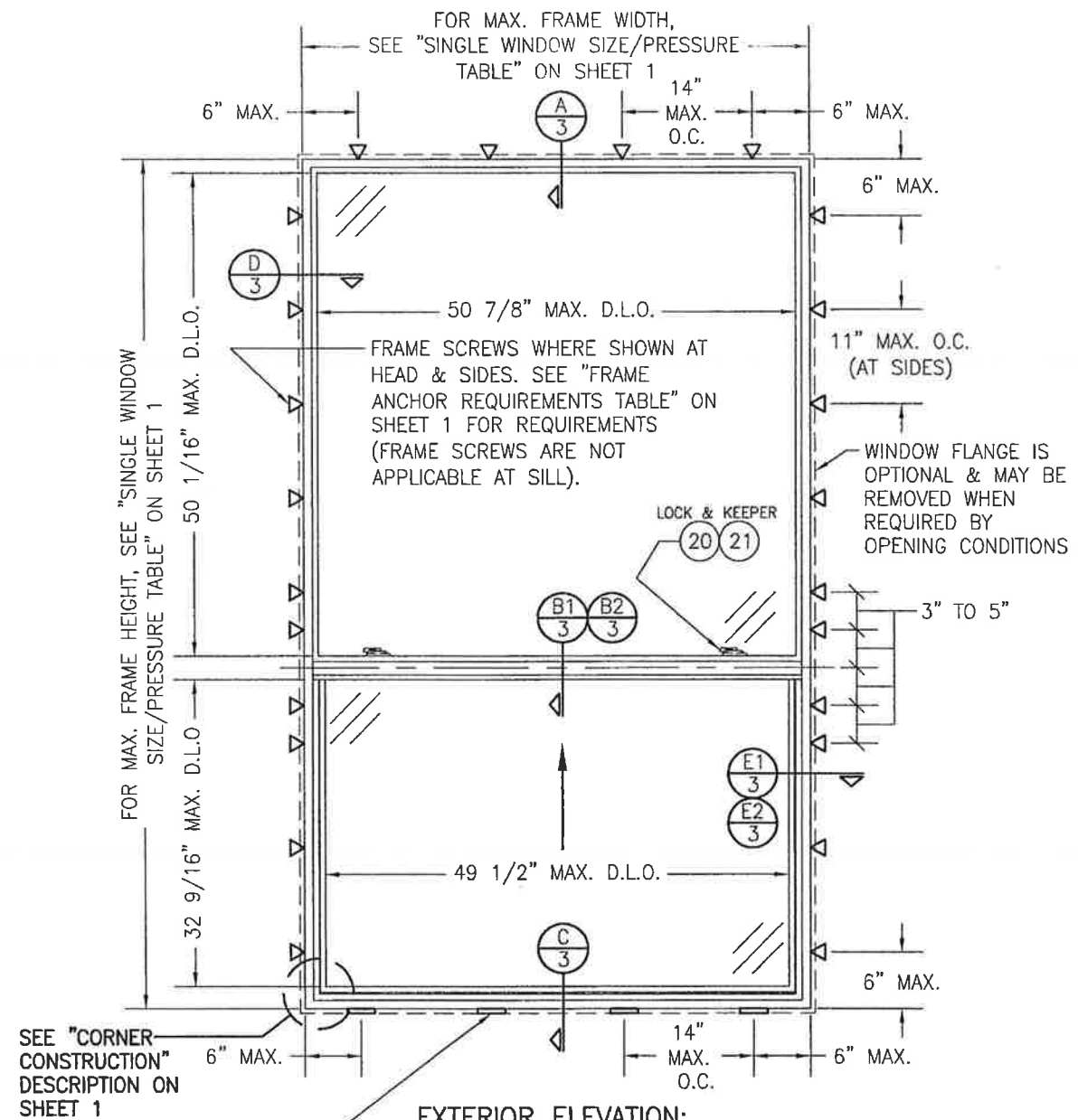

SEE "CORNER CONSTRUCTION" DESCRIPTION ON SHEET 1

INSTALLATION CLIPS WHERE SHOWN AT SILL. SEE "FRAME ANCHOR REQUIREMENTS TABLE" ON SHEET 1 FOR REQUIREMENTS (INSTALLATION CLIPS ARE NOT APPLICABLE AT HEAD & SIDES).

EXTERIOR ELEVATION:
SINGLE WINDOW
SCALE: 3/4" = 1'-0"

DRAWN BY: W.R.M.		CHECKED BY: W.W.S.	
PLOT: 1-16		DATE: 10/10/12	
DATE	BY	REVISION DESCRIPTION	NO.
DRAWING TITLE 10 SERIES VINYL NON-IMPACT SINGLE HUNG WINDOW			
CONSULTANTS W. W. SCHAEFER ENGINEERING & CONSULTING, P.A. (CA 6809) 7480 150TH COURT NORTH PALM BEACH GARDENS, FL 33418 PHONE: 561-744-3424		MANUFACTURER  PELLA CORPORATION 102 MAIN STREET PELLA, IA 50219 641-621-1000	
CERTIFICATION JAN 20 2015 WARREN W. SCHAEFER, P.E. P.E. NO. 44133			
DRAWING NO. 1840		REV. A	
SHEET NO. 2		OF 4	



APPROVED
AUG 20 2015

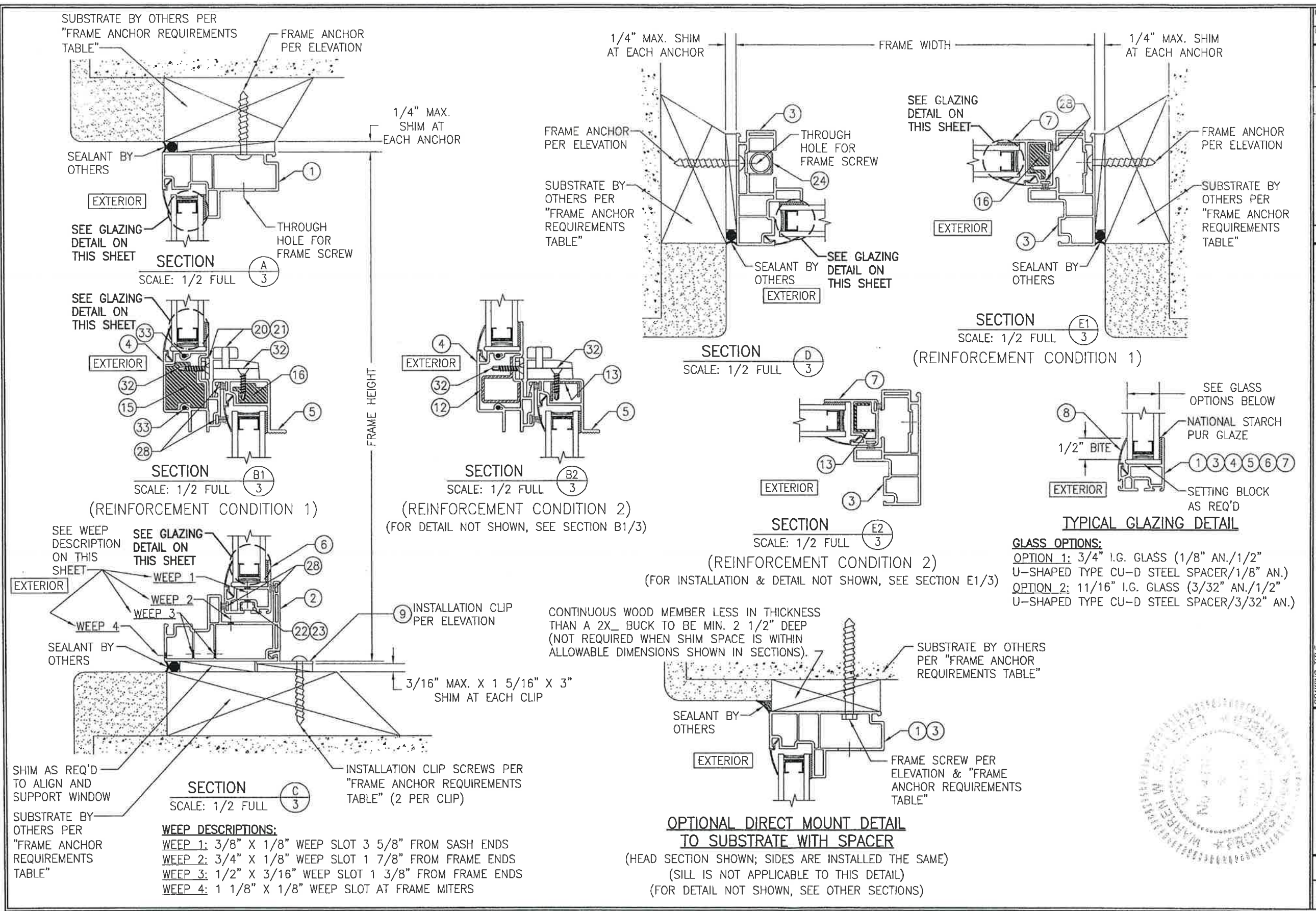

DRAWN BY: W.R.M.	CHECKED BY: W.W.S.
PLOT: 1=2	DATE: 10/10/12
DATE	
BY	
REVISION DESCRIPTION	
NO.	
DRAWING TITLE 10 SERIES VINYL NON-IMPACT SINGLE HUNG WINDOW	
MANUFACTURER  PELLA CORPORATION 102 MAIN STREET PELLA, IA 50219 641-621-1000	
CONSULTANTS W. W. SCHAEFER ENGINEERING & CONSULTING, P.A. (CA 6809) 7480 150TH COURT NORTH PALM BEACH GARDENS, FL 33418 PHONE: 561-744-3424	
CERTIFICATION JAN 20 2015 W. W. SCHAEFER, P.E. P.E. NO. 44135	
DRAWING NO.	REV.
1840	
SHEET NO.	
3	OF 4





RECEIVED

AUG 20 2015

ITEM #	ITEM DESCRIPTION	MANUFACTURER/NOTES
PARTS		
1	HEAD FRAME	(*) VINYL
2	SILL FRAME	(*) VINYL
3	JAMB FRAME	(*) VINYL
4	FIXED CHECK-RAIL	(*) VINYL
5	ACTIVE SASH CHECK-RAIL	(*) VINYL
6	ACTIVE SASH BOTTOM RAIL	(*) VINYL
7	ACTIVE SASH STILE	(*) VINYL
8	GLAZING BEAD	(*) VINYL
9	INSTALLATION CLIP	(*) VINYL
12	FIXED CHECK-RAIL REINFORCEMENT (REINFORCEMENT CONDITION 2)	ASTM A653-05A TYPE A GALVANIZED STEEL
13	ACTIVE SASH CHECK-RAIL & STILE REINFORCEMENT (REINFORCEMENT CONDITION 2)	ASTM A653-05A TYPE A GALVANIZED STEEL
15	FIXED CHECK-RAIL REINFORCEMENT (REINFORCEMENT CONDITION 1)	6061-T6 ALUMINUM
16	ACTIVE SASH CHECK-RAIL & STILE REINFORCEMENT (REINFORCEMENT CONDITION 1)	6061-T6 ALUMINUM
HARDWARE		
20	SASH LOCK	PELLA V615002 DIE CAST ZINC
21	SASH LOCK KEEPER	PELLA V700123 DIE CAST ZINC
22	PIVOT BAR (1 PER EACH BOTTOM CORNER)	PELLA V615605 DIE CAST ZINC
23	TILT LATCH (1 PER EACH BOTTOM CORNER)	(*) PELLA V782401 RIGID VINYL
24	SASH BALANCE	PELLA V78243
SEALS & SEALANTS		
28	PILE WEATHERSTRIP	AMESBURY V420628
FASTENERS		
32	NO. 6 X 3/4 ZINC PLATED TEK SCREW	2 PER EACH SASH LOCK & SASH LOCK KEEPER INTO RAIL REINFORCEMENT
33	NO. 6 X 1 5/8" BUGLE HEAD COURSE THREAD 18-8 S.S. SCREW	2 PER EACH FIXED CHECK-RAIL END

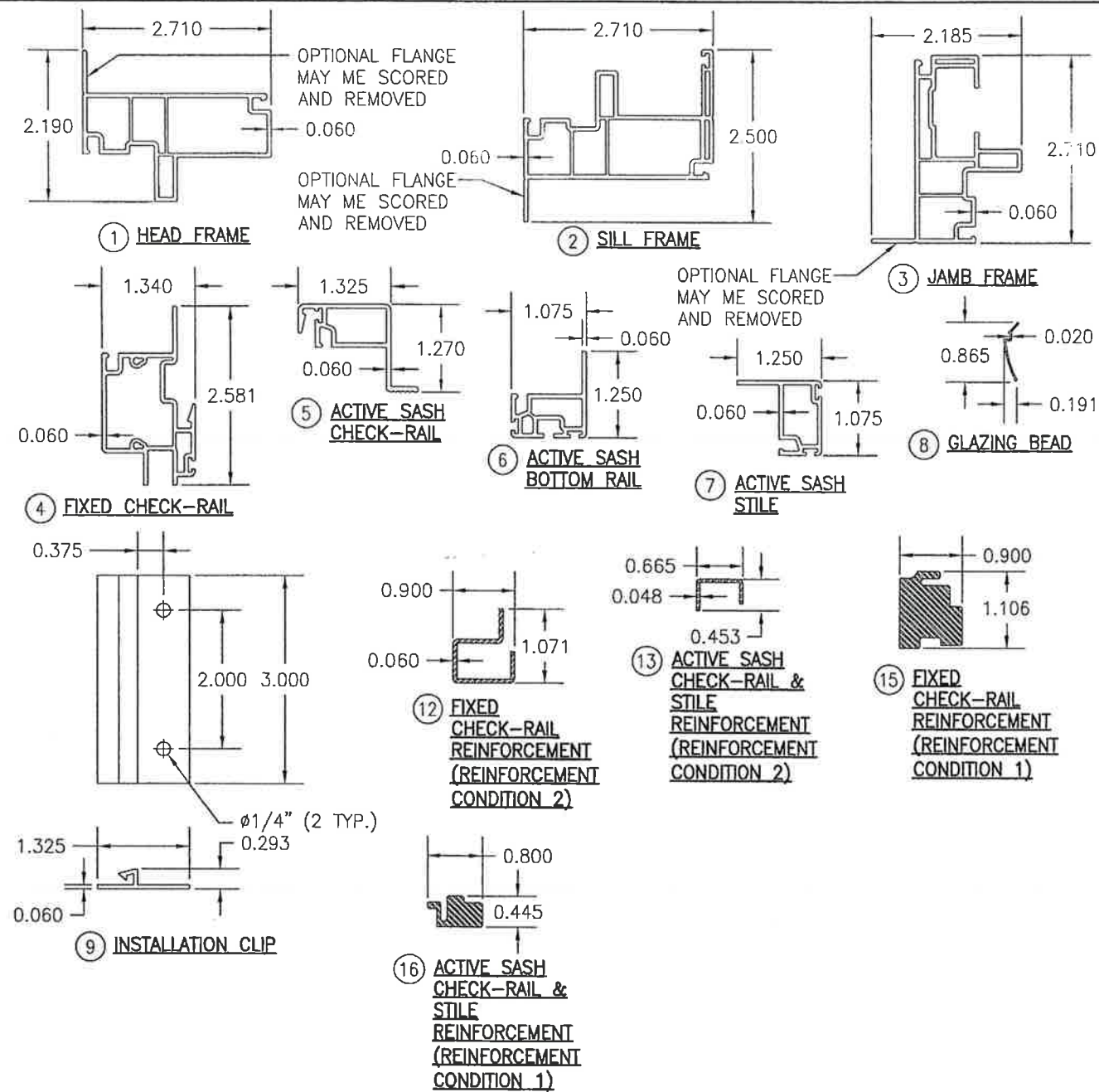
(*) WHITE RIGID PVC EXTERIOR EXTRUSIONS FOR WINDOWS AND DOORS BY MIKRON INDUSTRIES, INC. PER AAMA CERTIFIED PVC EXTRUSION LISTING, MIAMI-DADE COUNTY PRODUCT CONTROL APPROVAL AND FBC 2010



DRAWN BY: W.R.M.	CHECKED BY: W.W.S.
PLOT: 1-2	DATE: 10/10/12
DATE	BY
REVISION DESCRIPTION	NO.
DRAWING TITLE 10 SERIES VINYL NON-IMPACT SINGLE HUNG WINDOW	
MANUFACTURER 	
CONSULTANTS PELLA CORPORATION 102 MAIN STREET PELLA, IA 50219 641-621-1000	
CONSULTANTS W. W. SCHAEFER ENGINEERING & CONSULTING, P.A. (CA 6809) 7480 150TH COURT NORTH PALM BEACH GARDENS, FL 33418 PHONE: 561-744-3424	
P.E. NO. 44133 P.E. NO. 44133	
DRAWING NO. 1840	
REV. A	
SHEET NO. 4 OF 4	

